STATE OF WISCONSIN
Before the Government Accountability Board

The Certified Complaint of

THE REPUBLICAN PARTY OF WISCONSIN
ANDREW DAVIS, Complainant

**VERIFIED
COMPLAINT**

Against,

ANDRWEW WISNIEWSKI, Respondent

This complaint is made under Chapters 5 and 8 of the Wisconsin Statutes and Chapter GAB 2 of the State of Wisconsin Administrative Code, and requests that the Government Accountability Board review the sufficiency of the nomination papers for the Respondent in light of the allegations contained herein.

I, Andrew Davis, allege that:

1. I am a resident of the State of Wisconsin and am a qualified elector. I reside at 2525 South Shore Drive, Milwaukee, Milwaukee County, Wisconsin, 53207.
2. Andrew Wisniewski, who listed his address as 4423 Menasha Avenue, Manitowoc WI 54220 has filed nomination papers with the Government Accountability Board for certification as a Republican candidate for the Wisconsin State Assembly in the Twenty Fifth District on the November 2, 2010 ballot.

I
CHALLENGES TO INDIVIDUAL SIGNATURES

A
Signer Does Not Reside within the District

3. Complainant re-alleges and reincorporates herein paragraphs 1 through 2, above.
4. Section 8.15(3), Wis. Stats. states “all signers on each separate nomination paper...shall reside in the jurisdiction or district which the candidate named on the paper will represent, if elected.”
5. Chapter 4.005 of the Wisconsin Statutes provides a description of the 25th Assembly District. A residence falling outside of the description listed in Chapter 4.005, is not within the boundaries of the 25th Assembly District. Exhibit A is a map demonstrating the boundaries of the 25th Assembly District.

6. Page 1, line 8 of Respondent's nomination papers is signed by an individual who listed his/her municipality of residence as 14026 Hwy. Q, Maribel. A copy of page 1 of Respondent's nomination papers is attached hereto as Exhibit B. Exhibit B contains a printout of the Wisconsin State Legislative search for representative districts, and it clearly demonstrates that the residence is located in the 2nd Assembly District, not the 25th Assembly District, in contravention of section 8.15(3).
7. Page 5, line 9 of Respondent's nomination papers is signed by an individual who listed his/her municipality of residence as 5611 Thunder Rd., City of Manitowoc. A copy of page 5 of Respondent's nomination papers is attached hereto as Exhibit C. Exhibit C contains a printout of the Wisconsin State Legislative search for representative districts, and it clearly demonstrates that the residence is located in the 2nd Assembly District, not the 25th Assembly District, in contravention of section 8.15(3).
8. Page 16, line 2 of Respondent's nomination papers is signed by an individual who listed his/her municipality of residence as 1036 Mallard Ln., City of MTWC. A copy of page 16 of Respondent's nomination papers is attached hereto as Exhibit D. Exhibit D contains a printout of the Wisconsin State Legislative search for representative districts, and it clearly demonstrates that the residence is located in the 2nd Assembly District, not the 25th Assembly District, in contravention of section 8.15(3).
9. Page 16, line 7 of Respondent's nomination papers is signed by an individual who listed his/her municipality of residence as 11217 Co. Hwy R, City of MTWC. A copy of page 16 of Respondent's nomination papers is attached hereto as Exhibit D. Exhibit D contains a printout of the Wisconsin State Legislative search for representative districts, and it clearly demonstrates that the residence is located in the 2nd Assembly District, not the 25th Assembly District, in contravention of section 8.15(3).
10. Page 25, line 3 of Respondent's nomination papers is signed by an individual who listed his/her municipality of residence as 907 Schatzie La., City of Manitowoc. A copy of page 25 of Respondent's nomination papers is attached hereto as Exhibit E. Exhibit E contains a printout of the Wisconsin State Legislative search for representative districts, and it clearly demonstrates that the residence is located in the 2nd Assembly District, not the 25th Assembly District, in contravention of section 8.15(3).
11. Page 14, line 5 of Respondent's nomination papers is signed by an individual who listed his/her municipality of residence as 6015 Clover Rd., Town of Newton. A copy of page 25 of Respondent's nomination papers is attached hereto as Exhibit F. Exhibit F contains a printout of the Wisconsin State Legislative search for representative districts, and it clearly demonstrates that the residence is non-existent and therefore not the 25th Assembly District, in contravention of section 8.15(3).
12. Page 25, line 10 of Respondent's nomination papers is signed by an individual who listed his/her municipality of residence in illegible handwriting. A copy of page 25 of Respondent's nomination papers is attached hereto as Exhibit F. Without a legible

address the Government Accountability Board is unable to verify whether the address is within the 25th Assembly District.

WHEREFORE, Complainant prays that the Government Accountability Board review the sufficiency of Respondent's nomination papers and declare them to be invalid in whole or in part; and render such other relief that the Government Accountability Board may deem just and equitable.

Dated this 16th day of July, 2010 at Madison, Wisconsin.

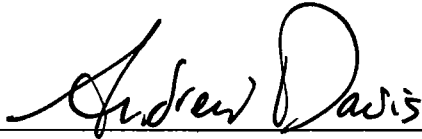
A handwritten signature in black ink that reads "Andrew Davis". The signature is written in a cursive style with a large, looped initial "A".

Andrew Davis
REPUBLICAN PARTY OF WISCONSIN

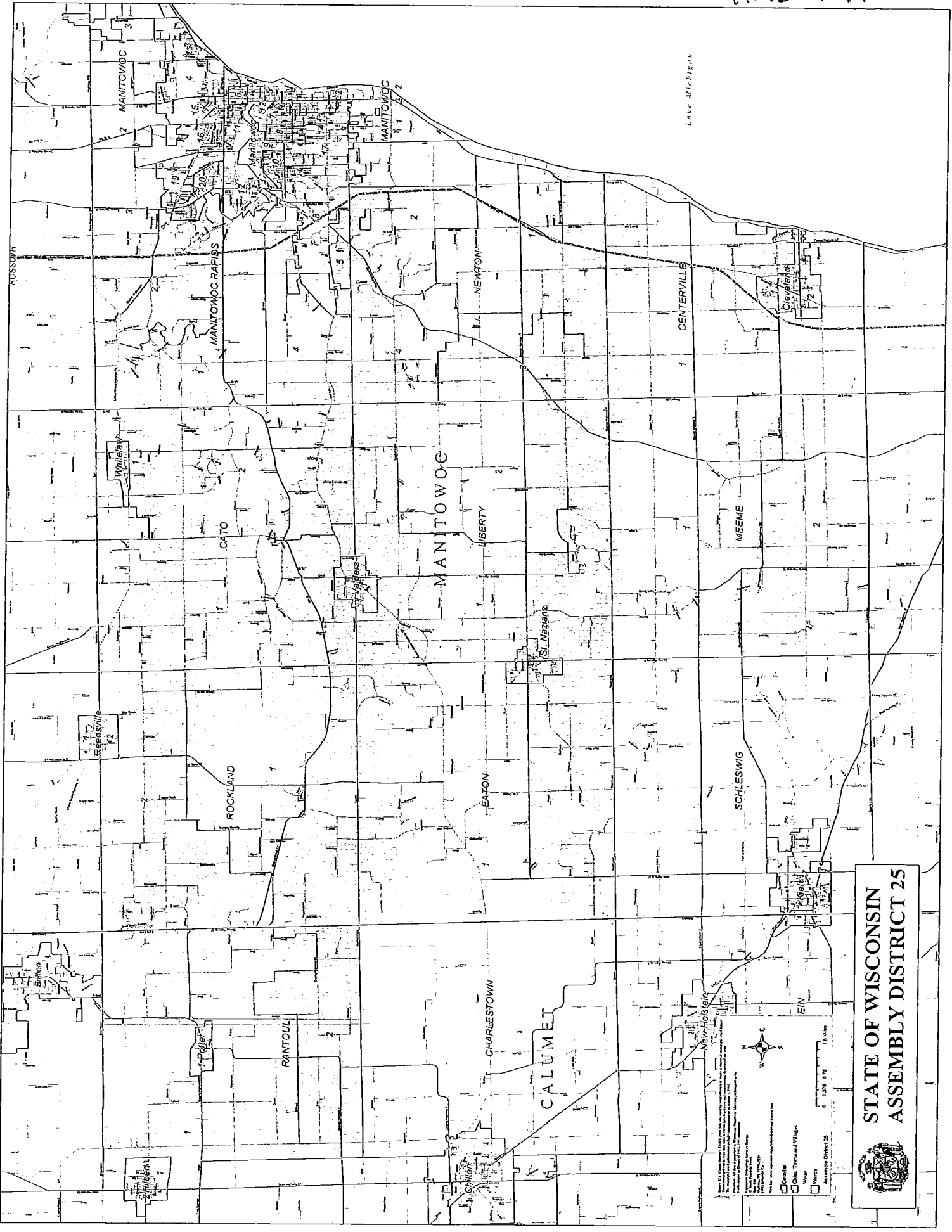

STATE OF WISCONSIN
 ASSEMBLY DISTRICT 25



County
 Village, Town and Villages
 Water
 Assembly District 25
 Scale: 0 0.25 0.5 1 1.5 Miles
 North Arrow

NOMINATION PAPER FOR PARTISAN OFFICE

Candidate's name; no titles may be used. Andrew Wisniewski		Street, fire, or rural route number; box number (if rural route); and name of street or road 4423 Menasha Avenue		Name of municipality for voting purposes <input type="checkbox"/> Town <input type="checkbox"/> Village <input checked="" type="checkbox"/> City Manitowoc	
Name of municipality for mailing purposes Manitowoc	State WI	zip code 54220	Type of election <input checked="" type="checkbox"/> general <input type="checkbox"/> special	Election date November 2, 2010	Name of Party or Statement of Principle (5 words or less) REPUBLICAN PARTY
Title of office Representative to the Wisconsin State Assembly		District or Jurisdiction <input checked="" type="checkbox"/> District number 25 <input type="checkbox"/> Jurisdiction (county)		Name of jurisdiction or district in which candidate seeks office Wisconsin State Assembly District 25	

I, the undersigned, request that the candidate, whose name and address are listed above, be placed on the ballot at the election described above as a candidate representing the party or statement of principle indicated above, so that voters will have the opportunity to vote for him or her for the office listed above. I am eligible to vote in the jurisdiction or district in which the candidate named above seeks office. I have not signed the nomination paper of any other candidate for the same office at this election.

THE MUNICIPALITY USED FOR MAILING PURPOSES, WHEN DIFFERENT THAN MUNICIPALITY OF RESIDENCE, IS NOT SUFFICIENT. THE NAME OF THE MUNICIPALITY OF RESIDENCE MUST ALWAYS BE LISTED.

SIGNATURES OF ELECTORS	STREET & NUMBER OR RURAL ROUTE Rural address must also include box or fire no.	MUNICIPALITY OF RESIDENCE Indicate Town, Village, or City	DATE OF SIGNING
1. <i>[Signature]</i>	808A Buffalo Manitowoc WI	<input type="checkbox"/> Town <input type="checkbox"/> Village <input checked="" type="checkbox"/> City Manitowoc	7/10/10
2. <i>[Signature]</i>	815 PEWEEY Manitowoc WI	<input type="checkbox"/> Town <input type="checkbox"/> Village <input checked="" type="checkbox"/> City Manitowoc	7/10/10
3. Ryan Akley	115 N. 8th St Manitowoc WI 54220	<input type="checkbox"/> Town <input type="checkbox"/> Village <input checked="" type="checkbox"/> City Manitowoc	7/10/10
4. <i>[Signature]</i>	4441 Fleetwood dr	<input type="checkbox"/> Town <input type="checkbox"/> Village <input checked="" type="checkbox"/> City Manitowoc	7/10/10
5. <i>[Signature]</i>	10133 Old Hwy 157 Manitowoc WI	<input type="checkbox"/> Town <input type="checkbox"/> Village <input checked="" type="checkbox"/> City Manitowoc	7-10-10
6. Keelyn Rogers	2632 S UNION RD	<input type="checkbox"/> Town <input type="checkbox"/> Village <input checked="" type="checkbox"/> City Manitowoc	7-10-10
7. <i>[Signature]</i>	9095 3rd	<input type="checkbox"/> Town <input type="checkbox"/> Village <input checked="" type="checkbox"/> City Manitowoc	7-10-10
8. <i>[Signature]</i>	14026 Hwy Q Manitowoc WI 54247	<input type="checkbox"/> Town <input checked="" type="checkbox"/> Village <input type="checkbox"/> City Gibson	7-10-10
9. <i>[Signature]</i>	812 State St # 3W Manitowoc WI	<input type="checkbox"/> Town <input type="checkbox"/> Village <input checked="" type="checkbox"/> City MTWC	7/10/10
10. <i>[Signature]</i>	1805 Waldo Blvd	<input type="checkbox"/> Town <input type="checkbox"/> Village <input checked="" type="checkbox"/> City MTWC	7/10/10

I, Bradley Elliott CERTIFICATION OF CIRCULATOR, certify:
 (Name of circulator)
 I reside at 862 Glenview Drive, Manitowoc WI
 (Circulator's residence - Include number, street, and municipality.)
 I personally circulated this nomination paper and personally obtained each of the signatures on this paper. I know that the signers are electors of the jurisdiction or district the candidate seeks to represent. I know that each person signed the paper with full knowledge of its content on the date indicated opposite his or her name. I know their respective residences given. I intend to support this candidate. I am aware that falsifying this certification is punishable under §12.13(3)(a), Wis. Stats.
7/10/10
 (Date)
Bradley Elliott
 (Signature of circulator)

GAB-168 (Rev. 09/2009) The information on this form is required by §§. 8.15, 8.20, 8.50, Wis. Stats. This form is prescribed by: Government Accountability Board, 212 East Washington Avenue, 3rd Floor, P.O. Box 7984, Madison, WI 53707-7984 608 266-8005, http://gab.wi.gov Email: gab@wi.gov

EXHIBIT B



14026 County Road Z
 Maribel, WI 54227-9561

This district determination is based on the most recent geographic data available for this address.

This address was matched to a Street Address, the center of which is located in the following legislative districts:

P1 #8

Wisconsin State Legislature

Wisconsin State
Senate

Wisconsin State
Assembly

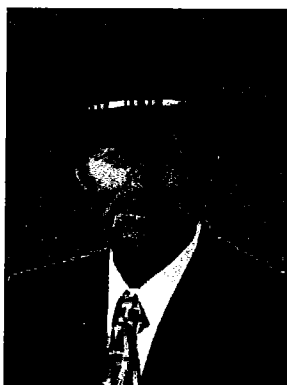

Senate District 1
 Senator Alan Lasee
 (608) 266-3512
 Email Senator Alan Lasee

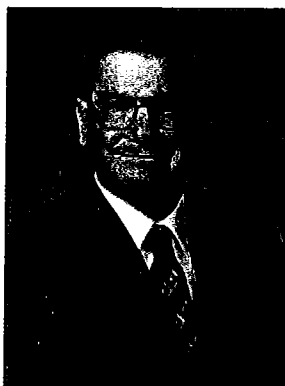

Assembly District 2
 Representative Ted Zigmunt
 (608) 266-9870
 Email Representative Ted Zigmunt

Please include your mailing address in your email to your legislator.

US Congress

US House of
Representatives

US Senate

US Congressional
District 6
US Representative
Thomas Petri

Senator Russ Feingold
and
Senator Herb Kohl

NOMINATION PAPER FOR PARTISAN OFFICE

Candidate's name; no titles may be used. Andrew Wisniewski		Street, fire, or rural route number; box number (if rural route); and name of street or road 4423 Menasha Avenue		Name of municipality for voting purposes <input type="checkbox"/> Town <input type="checkbox"/> Village <input checked="" type="checkbox"/> City Manitowoc	
Name of municipality for mailing purposes Manitowoc	State WI	zip code 54220	Type of election <input checked="" type="checkbox"/> general <input type="checkbox"/> special	Election date November 2, 2010	Name of Party or Statement of Principle (5 words or less) REPUBLICAN PARTY
Title of office Representative to the Wisconsin State Assembly		District or Jurisdiction <input checked="" type="checkbox"/> District number 25 <input type="checkbox"/> Jurisdiction (county)		Name of jurisdiction or district in which candidate seeks office Wisconsin State Assembly District 25	

I, the undersigned, request that the candidate, whose name and address are listed above, be placed on the ballot at the election described above as a candidate representing the party or statement of principle indicated above, so that voters will have the opportunity to vote for him or her for the office listed above. I am eligible to vote in the jurisdiction or district in which the candidate named above seeks office. I have not signed the nomination paper of any other candidate for the same office at this election.

THE MUNICIPALITY USED FOR MAILING PURPOSES, WHEN DIFFERENT THAN MUNICIPALITY OF RESIDENCE, IS NOT SUFFICIENT. THE NAME OF THE MUNICIPALITY OF RESIDENCE MUST ALWAYS BE LISTED.

SIGNATURES OF ELECTORS	STREET & NUMBER OR RURAL ROUTE Rural address must also include box or fire no.	MUNICIPALITY OF RESIDENCE Indicate Town, Village, or City	DATE OF SIGNING
1. <i>[Signature]</i>	1921 N 10th Manitowoc	<input type="checkbox"/> Town <input type="checkbox"/> Village <input type="checkbox"/> City Manitowoc	7/10/10
2. <i>[Signature]</i>	1124 Nagle Ave	<input type="checkbox"/> Town <input type="checkbox"/> Village <input checked="" type="checkbox"/> City Manitowoc	7/10/10
3. <i>[Signature]</i>	3908 Menasha	<input type="checkbox"/> Town <input type="checkbox"/> Village <input checked="" type="checkbox"/> City Manitowoc	7/10/10
4. <i>[Signature]</i>	118 S. 14th Street	<input type="checkbox"/> Town <input type="checkbox"/> Village <input checked="" type="checkbox"/> City Manitowoc	7/10/10
5. <i>[Signature]</i>	619 S 526 St	<input type="checkbox"/> Town <input type="checkbox"/> Village <input checked="" type="checkbox"/> City Manitowoc	7/10/10
6. <i>[Signature]</i>	932 S. 42nd St.	<input type="checkbox"/> Town <input type="checkbox"/> Village <input checked="" type="checkbox"/> City Manitowoc	7/10/10
7. <i>[Signature]</i>	2603 Trillium Ct. Manitowoc WI 54220	<input type="checkbox"/> Town <input type="checkbox"/> Village <input checked="" type="checkbox"/> City Manitowoc	7/10/10
8. <i>[Signature]</i>	4423 Menasha Ave Manitowoc, WI 54220	<input type="checkbox"/> Town <input type="checkbox"/> Village <input checked="" type="checkbox"/> City Manitowoc	7-10-10
9. <i>[Signature]</i>	5011 Thunder Rd Whitelaw WI 54247	<input type="checkbox"/> Town <input checked="" type="checkbox"/> Village <input type="checkbox"/> City Whitelaw	7-10-10
10. <i>[Signature]</i>	1815 Belmont St Manitowoc WI 54220	<input type="checkbox"/> Town <input type="checkbox"/> Village <input checked="" type="checkbox"/> City Manitowoc	7-10-10

I, Bradley Elliot (Name of circulator), certify:
I reside at 962 Glenview Drive Manitowoc WI
(Circulator's residence - Include number, street, and municipality.)

I personally circulated this nomination paper and personally obtained each of the signatures on this paper. I know that the signers are electors of the jurisdiction or district the candidate seeks to represent. I know that each person signed the paper with full knowledge of its content on the date indicated opposite his or her name. I know their respective residences given. I intend to support this candidate. I am aware that falsifying this certification is punishable under §12.13(3)(a), Wis. Stats.
7/10/10
Bradley Elliot
(Date) (Signature of circulator)

EXHIBIT C



WISCONSIN STATE LEGISLATURE

5611 Thunder Rd
Whitelaw, WI 54247-9694

This district determination is based on the most recent geographic data available for this address.

This address was matched to a Street Address, the center of which is located in the following legislative districts:

P. 5
9

Wisconsin State Legislature

Wisconsin State
Senate

Wisconsin State
Assembly

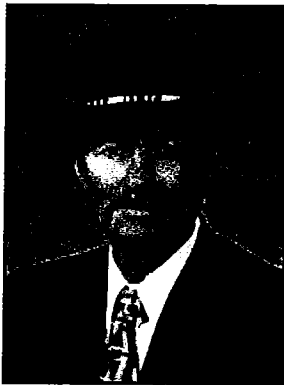

Senate District 1
Senator Alan Lasee
(608) 266-3512
Email Senator Alan Lasee



Assembly District 2
Representative Ted Zigmunt
(608) 266-9870
Email Representative Ted Zigmunt

Please include your mailing address in your email to your legislator.

US Congress

US House of
Representatives

US Senate

US Congressional
District 6
US Representative
Thomas Petri

Senator Russ
Feingold
and
Senator Herb Kohl

NOMINATION PAPER FOR PARTISAN OFFICE

Candidate's name; no titles may be used. Andrew Wisniewski		Street, fire, or rural route number; box number (if rural route); and name of street or road 4423 Menasha Avenue		Name of municipality for voting purposes <input type="checkbox"/> Town <input type="checkbox"/> Village <input checked="" type="checkbox"/> City Manitowoc	
Name of municipality for mailing purposes Manitowoc	State WI	zip code 54220	Type of election <input checked="" type="checkbox"/> general <input type="checkbox"/> special	Election date November 2, 2010	Name of Party or Statement of Principle (5 words or less) REPUBLICAN PARTY
Title of office Representative to the Wisconsin State Assembly		District or Jurisdiction <input checked="" type="checkbox"/> District number 25 <input type="checkbox"/> Jurisdiction (county)		Name of jurisdiction or district in which candidate seeks office Wisconsin State Assembly District 25	

I, the undersigned, request that the candidate, whose name and address are listed above, be placed on the ballot at the election described above as a candidate representing the party or statement of principle indicated above, so that voters will have the opportunity to vote for him or her for the office listed above. I am eligible to vote in the jurisdiction or district in which the candidate named above seeks office. I have not signed the nomination paper of any other candidate for the same office at this election.

THE MUNICIPALITY USED FOR MAILING PURPOSES, WHEN DIFFERENT THAN MUNICIPALITY OF RESIDENCE, IS NOT SUFFICIENT. THE NAME OF THE MUNICIPALITY OF RESIDENCE MUST ALWAYS BE LISTED.

SIGNATURES OF ELECTORS	STREET & NUMBER OR RURAL ROUTE Rural address must also include box or fire no.	MUNICIPALITY OF RESIDENCE Indicate Town, Village, or City	DATE OF SIGNING
<i>[Signature]</i>	11028 24th St Two Rivers	<input type="checkbox"/> Town <input type="checkbox"/> Village <input checked="" type="checkbox"/> City	7/12/10
<i>[Signature]</i>	1030 M2 Ward Ln Manitowoc	<input type="checkbox"/> Town <input type="checkbox"/> Village <input checked="" type="checkbox"/> City	7/12/10
<i>[Signature]</i>	806 Deno Ct Manitowoc	<input type="checkbox"/> Town <input type="checkbox"/> Village <input checked="" type="checkbox"/> City	7/12/10
<i>[Signature]</i>	1605 Saint 16th Manitowoc	<input type="checkbox"/> Town <input type="checkbox"/> Village <input checked="" type="checkbox"/> City	7/12/10
<i>[Signature]</i>	5616 CTU Newton WI 53063	<input checked="" type="checkbox"/> Town <input type="checkbox"/> Village <input type="checkbox"/> City	7/12/10
<i>[Signature]</i>	905 S 15th St Mtwa	<input checked="" type="checkbox"/> Town <input type="checkbox"/> Village <input type="checkbox"/> City	7/12/10
<i>[Signature]</i>	11217 Co Hwy R Whitelaw WI 54242	<input type="checkbox"/> Town <input type="checkbox"/> Village <input checked="" type="checkbox"/> City	7/12/10
<i>[Signature]</i>	4925 Morgan Dr Mtwa WI 54222	<input type="checkbox"/> Town <input type="checkbox"/> Village <input checked="" type="checkbox"/> City	7/12/10
<i>[Signature]</i>	1112 Co Hwy D Whitelaw WI 54242	<input checked="" type="checkbox"/> Town <input type="checkbox"/> Village <input checked="" type="checkbox"/> City	7/12/10
<i>[Signature]</i>	116 Riverview Dr Manitowoc WI 54220	<input type="checkbox"/> Town <input type="checkbox"/> Village <input checked="" type="checkbox"/> City	7/12/10

I, Bradley Elliott (Name of circulator), certify:
I reside at 865 Glenview Drive Manitowoc WI
(Circulator's residence - Include number, street, and municipality.)

I personally circulated this nomination paper and personally obtained each of the signatures on this paper. I know that the signers are electors of the jurisdiction or district the candidate seeks to represent. I know that each person signed the paper with full knowledge of its content on the date indicated opposite his or her name. I know their respective residences given. I intend to support this candidate. I am aware that falsifying this certification is punishable under §12.13(3)(a), Wis. Stats.

7/12/10 (Date) Bradley Elliott (Signature of circulator)

EXHIBIT D



WISCONSIN STATE LEGISLATURE

1036 Mallard Ln
Manitowoc, WI 54220-9611

This district determination is based on the most recent geographic data available for this address.

This address was matched to a Street Address, the center of which is located in the following legislative districts:

P.16
#2

Wisconsin State Legislature

Wisconsin State
Senate

Wisconsin State
Assembly



Senate District 1
Senator Alan Lasee
(608) 266-3512
Email Senator Alan
Lasee

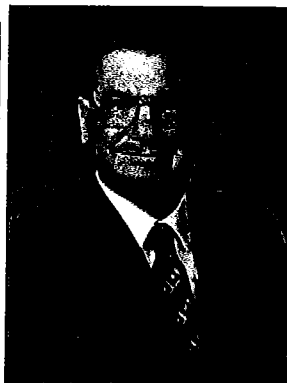

Assembly District 2
Representative Ted
Zigmunt
(608) 266-9870
Email Representative
Ted Zigmunt

Please include your mailing address in your email to your legislator.

US Congress

US House of
Representatives

US Senate

US Congressional
District 6
US Representative
Thomas Petri

Senator Russ
Feingold
and
Senator Herb Kohl

EXHIBIT D



11217 County Road R
Whitelaw, WI 54247-9761

This district determination is based on the most recent geographic data available for this address.

This address was matched to a Street Address, the center of which is located in the following legislative districts:

Wisconsin State Legislature

Wisconsin State Senate

Wisconsin State Assembly

P.16
#7



Senate District 1
Senator Alan Lasee
(608) 266-3512
Email Senator Alan Lasee



Assembly District 2
Representative Ted Zigmunt
(608) 266-9870
Email Representative Ted Zigmunt

Please include your mailing address in your email to your legislator.

US Congress

US House of Representatives

US Senate

US Congressional District 6
US Representative Thomas Petri

Senator Russ Feingold and Senator Herb Kohl

NOMINATION PAPER FOR PARTISAN OFFICE

EXHIBIT E

Candidate's name; no titles may be used. Andrew Wisniewski		Street, fire, or rural route number; box number (if rural route); and name of street or road 4423 Menasha Avenue		Name of municipality for voting purposes <input type="checkbox"/> Town <input type="checkbox"/> Village <input checked="" type="checkbox"/> City Manitowoc	
Name of municipality for mailing purposes Manitowoc	State WI	zip code 54220	Type of election <input checked="" type="checkbox"/> general <input type="checkbox"/> special	Election date November 2, 2010	Name of Party or Statement of Principle (5 words or less) REPUBLICAN PARTY
Title of office Representative to the Wisconsin State Assembly		District or Jurisdiction <input checked="" type="checkbox"/> District number 25 <input type="checkbox"/> Jurisdiction (county) _____		Name of jurisdiction or district in which candidate seeks office Wisconsin State Assembly District 25	

I, the undersigned, request that the candidate, whose name and address are listed above, be placed on the ballot at the election described above as a candidate representing the party or statement of principle indicated above, so that voters will have the opportunity to vote for him or her for the office listed above. I am eligible to vote in the jurisdiction or district in which the candidate named above seeks office. I have not signed the nomination paper of any other candidate for the same office at this election.

THE MUNICIPALITY USED FOR MAILING PURPOSES, WHEN DIFFERENT THAN MUNICIPALITY OF RESIDENCE, IS NOT SUFFICIENT. THE NAME OF THE MUNICIPALITY OF RESIDENCE MUST ALWAYS BE LISTED.

SIGNATURES OF ELECTORS	STREET & NUMBER OR RURAL ROUTE Rural address must also include box or fire no.	MUNICIPALITY OF RESIDENCE Indicate Town, Village, or City	DATE OF SIGNING
XXXXXXXXXX	XXXXXXXXXX	<input type="checkbox"/> Town <input type="checkbox"/> Village <input type="checkbox"/> City	7/13
8. <i>Euse Wenter</i>	510 Expo Drive	<input type="checkbox"/> Town <input type="checkbox"/> Village <input checked="" type="checkbox"/> City Manitowoc	7/13
3. <i>Kelsey Lupton</i>	907 Schatzle Ln	<input type="checkbox"/> Town <input type="checkbox"/> Village <input checked="" type="checkbox"/> City Manitowoc	7/13
4. <i>Timothy Walker</i>	3702 Seneca Ln	<input type="checkbox"/> Town <input type="checkbox"/> Village <input checked="" type="checkbox"/> City Manitowoc	7/13
5. <i>Robert [unclear]</i>	4924 510th St Manitowoc, WI	<input type="checkbox"/> Town <input type="checkbox"/> Village <input checked="" type="checkbox"/> City Manitowoc	7/13
6. <i>Amanda Stamm</i>	126 N. 10th St Manitowoc, WI	<input type="checkbox"/> Town <input type="checkbox"/> Village <input checked="" type="checkbox"/> City Manitowoc	7/13
7. <i>JASON [unclear]</i>	5181 "B" YORKSHIRE MANITOWOC WI	<input type="checkbox"/> Town <input type="checkbox"/> Village <input checked="" type="checkbox"/> City Manitowoc	7/13/10
8. <i>Amey [unclear]</i>	101th [unclear] St Manitowoc WI 54220	<input type="checkbox"/> Town <input type="checkbox"/> Village <input checked="" type="checkbox"/> City Manitowoc	7/13
9. <i>Ryan [unclear]</i>	1524 S. 9th Manitowoc WI 54220	<input type="checkbox"/> Town <input type="checkbox"/> Village <input checked="" type="checkbox"/> City Manitowoc	7/13
10. <i>Ann [unclear]</i>	1503 S. 35th St.	<input type="checkbox"/> Town <input type="checkbox"/> Village <input checked="" type="checkbox"/> City Manitowoc	7/13

1. Bradley Elliot CERTIFICATION OF CIRCULATOR, certify:
 (Name of circulator)
 I reside at 860 Glenview Drive Manitowoc WI
 (Circulator's residence - Include number, street, and municipality.)

I personally circulated this nomination paper and personally obtained each of the signatures on this paper. I know that the signers are electors of the jurisdiction or district the candidate seeks to represent. I know that each person signed the paper with full knowledge of its content on the date indicated opposite his or her name. I know their respective residences given. I intend to support this candidate. I am aware that falsifying this certification is punishable under §12.13(3)(a), Wis. Stats.

7/13/10

(Signature of circulator)

GAB-168 (Rev. 09/2009) The information on this form is required by §§. 8.15, 8.20, 8.50, Wis. Stats.
 This form is prescribed by: Government Accountability Board
 212 East Washington Avenue, 3rd Floor
 P.O. Box 7984
 Madison, WI 53707-7984 608 266-8005
<http://gab.wi.gov> Email: gab@wi.gov

EXHIBIT E



907 Schatzie Ln
 Manitowoc, WI 54220-8986
 This district determination is based on the most recent geographic data available for this address.
 This address was matched to a Street Address, the center of which is located in the following legislative districts:

P. 25 #3

Wisconsin State Legislature

Wisconsin State Senate

Wisconsin State Assembly

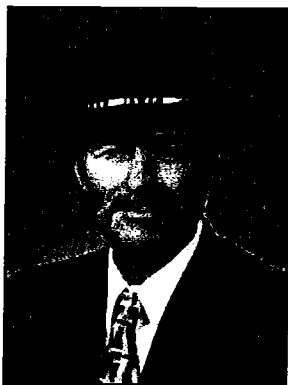

Senate District 1
 Senator Alan Lasee
 (608) 266-3512
 Email Senator Alan Lasee



Assembly District 2
 Representative Ted Zigmunt
 (608) 266-9870
 Email Representative Ted Zigmunt

Please include your mailing address in your email to your legislator.

US Congress

US House of Representatives

US Senate

US Congressional District 6
 US Representative Thomas Petri

Senator Russ Feingold and Senator Herb Kohl

NOMINATION PAPER FOR PARTISAN OFFICE

Candidate's name; no titles may be used. Andrew Wisniewski		Street, fire, or rural route number; box number (if rural route); and name of street or road 4423 Menasha Avenue		Name of municipality for voting purposes <input type="checkbox"/> Town <input type="checkbox"/> Village <input checked="" type="checkbox"/> City Manitowoc	
Name of municipality for mailing purposes Manitowoc	State WI	zip code 54220	Type of election <input checked="" type="checkbox"/> general <input type="checkbox"/> special	Election date November 2, 2010	Name of Party or Statement of Principle (5 words or less) REPUBLICAN PARTY
Title of office Representative to the Wisconsin State Assembly		District or Jurisdiction <input checked="" type="checkbox"/> District number 25 <input type="checkbox"/> Jurisdiction (county)		Name of jurisdiction or district in which candidate seeks office Wisconsin State Assembly District 25	

I, the undersigned, request that the candidate, whose name and address are listed above, be placed on the ballot at the election described above as a candidate representing the party or statement of principle indicated above, so that voters will have the opportunity to vote for him or her for the office listed above. I am eligible to vote in the jurisdiction or district in which the candidate named above seeks office. I have not signed the nomination paper of any other candidate for the same office at this election.

THE MUNICIPALITY USED FOR MAILING PURPOSES, WHEN DIFFERENT THAN MUNICIPALITY OF RESIDENCE, IS NOT SUFFICIENT. THE NAME OF THE MUNICIPALITY OF RESIDENCE MUST ALWAYS BE LISTED.

SIGNATURES OF ELECTORS	STREET & NUMBER OR RURAL ROUTE Rural address must also include box or fire no.	MUNICIPALITY OF RESIDENCE Indicate Town, Village, or City	DATE OF SIGNING
1. Gary Shea	1110 Manitow Street	<input type="checkbox"/> Town <input type="checkbox"/> Village <input checked="" type="checkbox"/> City Mtnc	7/12/10
2. Angélique Smith	411 Huron St	<input type="checkbox"/> Town <input type="checkbox"/> Village <input checked="" type="checkbox"/> City Mtnc	7/12/10
3. Morgan Spence	2350 S 23rd lot 109	<input type="checkbox"/> Town <input type="checkbox"/> Village <input checked="" type="checkbox"/> City Manitowoc	7/12/10
4. Gray Haal	420 S. 26th	<input type="checkbox"/> Town <input type="checkbox"/> Village <input checked="" type="checkbox"/> City Manitowoc	7/12/10
5. Nicole Stock	6015 Clover Rd	<input checked="" type="checkbox"/> Town <input type="checkbox"/> Village <input type="checkbox"/> City Newton	7/12/10
6. Kristin Dettler	409 N 44 St	<input type="checkbox"/> Town <input type="checkbox"/> Village <input checked="" type="checkbox"/> City Mtnc	7/12/10
Mercedes Dupont	3203 Simen Rd	<input type="checkbox"/> Town <input type="checkbox"/> Village <input checked="" type="checkbox"/> City Manitowoc	7/12/10
8. Steve Dan	1306 22nd St.	<input type="checkbox"/> Town <input type="checkbox"/> Village <input checked="" type="checkbox"/> City Two Rivers	7-12-10
9. Jozef Wroblewski	1417 South 11th St	<input type="checkbox"/> Town <input type="checkbox"/> Village <input checked="" type="checkbox"/> City Manitowoc	7-12-10
10. Rebecca Snell	1116 W 16th St	<input type="checkbox"/> Town <input type="checkbox"/> Village <input checked="" type="checkbox"/> City Manitowoc	7-12-10

I, Bradley Elliott (Name of circulator), certify:
I reside at 862 Glenview Drive Manitowoc WI (Circulator's residence - Include number, street, and municipality.)

I personally circulated this nomination paper and personally obtained each of the signatures on this paper. I know that the signers are electors of the jurisdiction or district the candidate seeks to represent. I know that each person signed the paper with full knowledge of its content on the date indicated opposite his or her name. I know their respective residences given. I intend to support this candidate. I am aware that falsifying this certification is punishable under §12.13(3)(a), Wis. Stats.

7/12/10
(Date)

Bradley Elliott
(Signature of circulator)

GAB-168 (Rev. 09/2009) The information on this form is required by §§. 8.15, 8.20, 8.50, Wis. Stats. This form is prescribed by: Government Accountability Board
212 East Washington Avenue, 3rd Floor
P.O. Box 7984
Madison, WI 53707-7984 608 266-8005
http://gab.wi.gov Email: gab@wi.gov

EXHIBIT F



2 record(s) found with the criteria: Municipality like newton

Assembly	Senate	Municipality	County
25	09	Town of NEWTON 4 of 6 wards Wards: 1, 2, 3, 4	Manitowoc County
41	14	Town of NEWTON 2 of 6 wards Wards: 1, 2	Marquette County

P. 14
#5
(couldn't find address)

To look up legislative districts based on municipality, county or district number, enter your criteria in the boxes below.

Municipality Name: _____
 County Name: _____
 Assembly District: _____
 Senate District: _____

Sort by: Municipality Name
 Assembly District
 County Name
 Number of Wards Matched