

---

**STATE OF WISCONSIN**  
**Before the Government Accountability Board**

The Certified Complaint of  
THE REPUBLICAN PARTY OF WISCONSIN  
ANDREW DAVIS, Complainant

**VERIFIED  
COMPLAINT**

Against,  
WILLIAM TUCKER, Respondent

---

This complaint is made under Chapters 5 and 8 of the Wisconsin Statutes and Chapter GAB 2 of the State of Wisconsin Administrative Code, and requests that the Government Accountability Board review the sufficiency of the nomination papers for the Respondent in light of the allegations contained herein.

I, Andrew Davis, allege that:

1. I am a resident of the State of Wisconsin and am a qualified elector. I reside at 2525 South Shore Drive, Milwaukee, Milwaukee County, Wisconsin, 53207.
2. William Tucker, who listed his address as 12520 MacAlister Way Apt. 204, New Berlin, WI 53153 has filed nomination papers with the Government Accountability Board for certification as an Independent candidate for the U.S. House of Representatives in the First Congressional District on the November 2, 2010 ballot.

**I**

**CHALLENGE TO RESPONDENTS NOMINATION PAPERS IN THEIR ENTIRETY**

**Nomination Papers Missing Required Information**

3. Respondent filed his nomination papers with the Government Accountability Board on July 1, 2010. See Exhibit A.
4. GAB 2.05(1)states, "Each candidate for public office has the responsibility to assure that his or her nomination papers are prepared, circulated, signed, and filed in compliance with statutory and other legal requirements."
5. Respondent's nomination papers do not include, nor do they substantially include, the Respondent's name of municipality for voting purposes.
6. Respondent's nomination papers are misleading and not in substantial compliance with the rules promulgated by the Government Accountability Board. Complainant alleges,

therefore that Respondent's nomination papers are invalid and that Respondent is ineligible to be placed on the ballot.

## II CHALLENGES TO INDIVIDUAL SIGNATURES

### A Signer Does Not Reside within the District

7. Complainant re-alleges and reincorporates herein paragraphs 1 through 6, above.
8. Section 8.15(3), Wis. Stats. states "all signers on each separate nomination paper...shall reside in the jurisdiction or district which the candidate named on the paper will represent, if elected."
9. Chapter 3.11 of the Wisconsin Statutes provides a description of the 1st Congressional District. A residence falling outside of the description listed in Chapter 3.11, is not within the boundaries of the 1st Congressional District. Exhibit TTT is a map demonstrating the boundaries of the 1st Congressional District.
10. Page 17, lines 2 and 3 of Respondent's nomination papers are signed by individuals who list their municipality of residence as 14107 Gatewood, New Berlin. A copy of page 17 of Respondent's nomination papers is attached hereto as Exhibit B. Exhibit C clearly demonstrates that the residence is located in the 5th Congressional District, not the 1st Congressional District, in contravention of section 8.15(3).
11. Page 17, lines 6 and 7 of Respondent's nomination papers are signed by individuals who listed their municipality of residence as 43910 W Sun Valley, city of New Berlin. A copy of page 17 of Respondent's nomination papers is attached hereto as Exhibit B. Exhibit D clearly demonstrates that the residence is located in the 5th Congressional District, not the 1st Congressional District, in contravention of section 8.15(3).
12. Page 18, line 1 of Respondent's nomination papers is signed by an individual who listed his/her municipality of residence 3281 S. 146th Street, City of New Berlin. A copy of page 18 of Respondent's nomination papers is attached hereto as Exhibit E. Exhibit F clearly demonstrates that the residence is located in the 5th Congressional District, not the 1st Congressional District, in contravention of section 8.15(3).
13. Page 18, line 2 of Respondent's nomination papers is signed by an individual who listed his municipality of residence as 15000 W. Cleveland, N.B. A copy of page 20 of Respondent's nomination papers is attached hereto as Exhibit E. Exhibit G clearly demonstrates that the residence is located in the 5th Congressional District, not the 1st Congressional District, in contravention of section 8.15(3).
14. Page 18, line 3 of Respondent's nomination papers is signed by an individual who listed his/her municipality of residence as 3601 S. Moreland, New Berlin. A copy of page 18

of Respondent's nomination papers is attached hereto as Exhibit E. Exhibit H clearly demonstrates that the residence is located in the 5th Congressional District, not the 1st Congressional District, in contravention of section 8.15(3).

15. Page 18, line 5 of Respondent's nomination papers is signed by an individual who listed her municipality of residence as 2955 S. Amor Dr., New Berlin. A copy of page 18 of Respondent's nomination papers is attached hereto as Exhibit E. Exhibit I clearly demonstrates that the residence is located in the 5th Congressional District, not the 1st Congressional District, in contravention of section 8.15(3).
16. Page 18, line 9 of Respondent's nomination papers is signed by an individual who listed his/her municipality of residence as 3920 S. Camrose Ave., New Berlin. A copy of page 18 of Respondent's nomination papers is attached hereto as Exhibit E. Exhibit J clearly demonstrates that the residence is located in the 5th Congressional District, not the 1st Congressional District, in contravention of section 8.15(3).
17. Page 22, line 3 of Respondent's nomination papers is signed by an individual who listed his/her municipality of residence as 17087 W. National, New Berlin. A copy of page 22 of Respondent's nomination papers is attached hereto as Exhibit K. Exhibit L clearly demonstrates that the residence is located in the 5th Congressional District, not the 1st Congressional District, in contravention of section 8.15(3).
18. Page 22, lines 4 and 5 of Respondent's nomination papers are signed by individuals who listed their municipality of residence as 13401 W North Lane, New Berlin. A copy of page 22 of Respondent's nomination papers is attached hereto as Exhibit K. Exhibit M clearly demonstrates that the residence is located in the 5th Congressional District, not the 1st Congressional District, in contravention of section 8.15(3).
19. Page 22, lines 8 and 9 of Respondent's nomination papers are signed by individuals who listed their municipality of residence as 15340 W. Cleveland Ave., New Berlin. A copy of page 22 of Respondent's nomination papers is attached hereto as Exhibit K. Exhibit N clearly demonstrates that the residence is located in the 5th Congressional District, not the 1st Congressional District, in contravention of section 8.15(3).
20. Page 24, line 1 of Respondent's nomination papers is signed by an individual who listed his/her municipality of residence as 17480 W. Cleveland, City of New Berlin. A copy of page 24 of Respondent's nomination papers is attached hereto as Exhibit O. Exhibit P clearly demonstrates that the residence is located in the 5th Congressional District, not the 1st Congressional District, in contravention of section 8.15(3).
21. Page 24, line 2 of Respondent's nomination papers is signed by an individual who listed his/her municipality of residence as 4550 S. Caldwell Dr., New Berlin. A copy of page 24 of Respondent's nomination papers is attached hereto as Exhibit O. Exhibit Q clearly demonstrates that the residence is located in the 5th Congressional District, not the 1st Congressional District, in contravention of section 8.15(3).

22. Page 24, line 3 of Respondent's nomination papers is signed by an individual who listed his/her municipality of residence as 4525 S.; Hearth Ridge Dr., City of New Berlin. A copy of page 24 of Respondent's nomination papers is attached hereto as Exhibit O. Exhibit R clearly demonstrates that the residence is located in the 5th Congressional District, not the 1st Congressional District, in contravention of section 8.15(3).
23. Page 24, lines 6 and 7 of Respondent's nomination papers are signed by individuals who listed their municipality of residence as 13800 W. Park Central Blvd. Apt. 404, City of New Berlin. A copy of page 24 of Respondent's nomination papers is attached hereto as Exhibit O. Exhibit S clearly demonstrates that the residence is located in the 5th Congressional District, not the 1st Congressional District, in contravention of section 8.15(3).
24. Page 24, line 8 of Respondent's nomination papers is signed by an individual who listed his/her municipality of residence as 4460 Camrose Ave., N. Berlin. A copy of page 24 of Respondent's nomination papers is attached hereto as Exhibit O. Exhibit T clearly demonstrates that the residence is located in the 5th Congressional District, not the 1st Congressional District, in contravention of section 8.15(3).
25. Page 24, line 9 of Respondent's nomination papers is signed by an individual who listed his/her municipality of residence as 16100 W. Armour Ave., City of N. Berlin. A copy of page 24 of Respondent's nomination papers is attached hereto as Exhibit O. Exhibit U clearly demonstrates that the residence is located in the 5th Congressional District, not the 1st Congressional District, in contravention of section 8.15(3).
26. Page 24, line 10 of Respondent's nomination papers is signed by an individual who listed his/her municipality of residence as 4560 S. Camrose, City of N. Berlin. A copy of page 24 of Respondent's nomination papers is attached hereto as Exhibit O. Exhibit V clearly demonstrates that the residence is located in the 5th Congressional District, not the 1st Congressional District, in contravention of section 8.15(3).
27. Page 25, line 1 of Respondent's nomination papers is signed by an individual who listed his/her municipality of residence as 1467 S. Carriage Lane, New Berlin. A copy of page 25 of Respondent's nomination papers is attached hereto as Exhibit W. Exhibit X clearly demonstrates that the residence is located in the 5th Congressional District, not the 1st Congressional District, in contravention of section 8.15(3).
28. Page 25, line 3 of Respondent's nomination papers is signed by an individual who listed his/her municipality of residence as 3245 S. Pinewood Creek Ct. #107, New Berlin. A copy of page 25 of Respondent's nomination papers is attached hereto as Exhibit W. Exhibit Y clearly demonstrates that the residence is located in the 5th Congressional District, not the 1st Congressional District, in contravention of section 8.15(3).
29. Page 27, line 2 of Respondent's nomination papers is signed by an individual who listed his/her municipality of residence as 4585 S. Sommerset Dr., New Berlin. A copy of page 27 of Respondent's nomination papers is attached hereto as Exhibit Z. Exhibit AA

clearly demonstrates that the residence is located in the 5th Congressional District, not the 1st Congressional District, in contravention of section 8.15(3).

30. Page 27, line 4 of Respondent's nomination papers is signed by an individual who listed his/her municipality of residence as 3245 S. Manor Dr., City of New Berlin. A copy of page 27 of Respondent's nomination papers is attached hereto as Exhibit Z. Exhibit BB clearly demonstrates that the residence is located in the 5th Congressional District, not the 1st Congressional District, in contravention of section 8.15(3).
31. Page 27, line 5 of Respondent's nomination papers is signed by an individual who listed his/her municipality of residence as 16322 W. Hansen Dr., City of New Berlin. A copy of page 27 of Respondent's nomination papers is attached hereto as Exhibit Z. Exhibit CC clearly demonstrates that the residence is located in the 5th Congressional District, not the 1st Congressional District, in contravention of section 8.15(3).
32. Page 27, line 6 of Respondent's nomination papers is signed by an individual who listed his/her municipality of residence as 18665 W. Coffee, New Berlin. A copy of page 27 of Respondent's nomination papers is attached hereto as Exhibit Z. Exhibit DD clearly demonstrates that the residence is located in the 5th Congressional District, not the 1st Congressional District, in contravention of section 8.15(3).
33. Page 27, line 8 of Respondent's nomination papers is signed by an individual who listed his/her municipality of residence as 5040 Rolling Meadow, New Berlin. A copy of page 27 of Respondent's nomination papers is attached hereto as Exhibit Z. Exhibit EE clearly demonstrates that the residence is located in the 5th Congressional District, not the 1st Congressional District, in contravention of section 8.15(3).
34. Page 27, line 9 of Respondent's nomination papers is signed by an individual who listed his/her municipality of residence as 3600 S. 159th Street, City of New Berlin. A copy of page 27 of Respondent's nomination papers is attached hereto as Exhibit Z. Exhibit FF clearly demonstrates that the residence is located in the 5th Congressional District, not the 1st Congressional District, in contravention of section 8.15(3).
35. Page 27, line 10 of Respondent's nomination papers is signed by an individual who listed his/her municipality of residence as 16632 W. Crescent Dr., City of New Berlin. A copy of page 27 of Respondent's nomination papers is attached hereto as Exhibit Z. Exhibit GG clearly demonstrates that the residence is located in the 5th Congressional District, not the 1st Congressional District, in contravention of section 8.15(3).
37. Page 28, line 1 of Respondent's nomination papers is signed by an individual who listed his/her municipality of residence as 46925 Forest Point, City of New Berlin. A copy of page 28 of Respondent's nomination papers is attached hereto as Exhibit HH. Exhibit II clearly demonstrates that the residence is located in the 5th Congressional District, not the 1st Congressional District, in contravention of section 8.15(3).

38. Page 28, line 2 of Respondent's nomination papers is signed by an individual who listed his/her municipality of residence as 16430 Melody Dr., City of New Berlin. A copy of page 28 of Respondent's nomination papers is attached hereto as Exhibit HH. Exhibit JJ clearly demonstrates that the residence is located in the 5th Congressional District, not the 1st Congressional District, in contravention of section 8.15(3).
39. Page 28, lines 4 and 5 of Respondent's nomination papers are signed individuals who listed their municipality of residence as 15174 W. Arrowhead, City of New Berlin. A copy of page 28 of Respondent's nomination papers is attached hereto as Exhibit HH. Exhibit KK clearly demonstrates that the residence is located in the 5th Congressional District, not the 1st Congressional District, in contravention of section 8.15(3).
40. Page 28, line 7 of Respondent's nomination papers is signed by an individual who listed his/her municipality of residence as 15950 W. Heatherly Dr., City of New Berlin. A copy of page 28 of Respondent's nomination papers is attached hereto as Exhibit HH. Exhibit LL clearly demonstrates that the residence is located in the 5th Congressional District, not the 1st Congressional District, in contravention of section 8.15(3).
41. Page 28, line 9 of Respondent's nomination papers is signed by an individual who listed his/her municipality of residence as 14935 W. Signet Lane, City of New Berlin. A copy of page 28 of Respondent's nomination papers is attached hereto as Exhibit HH. Exhibit MM clearly demonstrates that the residence is located in the 5th Congressional District, not the 1st Congressional District, in contravention of section 8.15(3).
42. Page 28, line 10 of Respondent's nomination papers is signed by an individual who listed his/her municipality of residence as 4505 Rachel Ln., City of New Berlin. A copy of page 28 of Respondent's nomination papers is attached hereto as Exhibit HH. Exhibit NN clearly demonstrates that the residence is located in the 5th Congressional District, not the 1st Congressional District, in contravention of section 8.15(3).
43. Page 30, line 2 of Respondent's nomination papers is signed by an individual who listed his/her municipality of residence as 13505 W. Green Meadow, City of New Berlin. A copy of page 30 of Respondent's nomination papers is attached hereto as Exhibit OO. Exhibit PP clearly demonstrates that the residence is located in the 5th Congressional District, not the 1st Congressional District, in contravention of section 8.15(3).
44. Page 30, line 3 of Respondent's nomination papers is signed by an individual who listed his/her municipality of residence as 1250 W Graham, City of New Berlin. A copy of page 30 of Respondent's nomination papers is attached hereto as Exhibit OO. Exhibit QQ clearly demonstrates that the residence is located in the 5th Congressional District, not the 1st Congressional District, in contravention of section 8.15(3).
45. Page 30, line 4 of Respondent's nomination papers is signed by an individual who listed his/her municipality of residence as 13556 W. Fountain Dr., City of New Berlin. A copy of page 30 of Respondent's nomination papers is attached hereto as Exhibit OO. Exhibit

RR clearly demonstrates that the residence is located in the 5th Congressional District, not the 1st Congressional District, in contravention of section 8.15(3).

46. Page 30, line 5 of Respondent's nomination papers is signed by an individual who listed his/her municipality of residence as 14764 W Hiddencreek, City of New Berlin. A copy of page 30 of Respondent's nomination papers is attached hereto as Exhibit OO. Exhibit SS clearly demonstrates that the residence is located in the 5th Congressional District, not the 1st Congressional District, in contravention of section 8.15(3).
47. Page 30, line 6 of Respondent's nomination papers is signed by an individual who listed his/her municipality of residence as 3110 S. Fountain Ct., New Berlin. A copy of page 30 of Respondent's nomination papers is attached hereto as Exhibit OO. Exhibit TT clearly demonstrates that the residence is located in the 5th Congressional District, not the 1st Congressional District, in contravention of section 8.15(3).
48. Page 30, line 7 of Respondent's nomination papers is signed by an individual who listed his/her municipality of residence as 3200 S. Stonegate Cir., New Berlin. A copy of page 30 of Respondent's nomination papers is attached hereto as Exhibit OO. Exhibit UU clearly demonstrates that the residence is located in the 5th Congressional District, not the 1st Congressional District, in contravention of section 8.15(3).
49. Page 30, line 8 of Respondent's nomination papers is signed by an individual who listed his/her municipality of residence as 14933 Arrowhead Ln, New Berlin. A copy of page 30 of Respondent's nomination papers is attached hereto as Exhibit OO. Exhibit VV clearly demonstrates that the residence is located in the 5th Congressional District, not the 1st Congressional District, in contravention of section 8.15(3).
50. Page 30, line 9 of Respondent's nomination papers is signed by an individual who listed his/her municipality of residence as 1650 S. 80th Street, City of West Allis. A copy of page 30 of Respondent's nomination papers is attached hereto as Exhibit OO. Exhibit WW clearly demonstrates that the residence is located in the 5th Congressional District, not the 1st Congressional District, in contravention of section 8.15(3).
51. Page 30, line 10 of Respondent's nomination papers is signed by an individual who listed his/her municipality of residence as 14300 W. Howard, City of New Berlin. A copy of page 30 of Respondent's nomination papers is attached hereto as Exhibit OO. Exhibit XX clearly demonstrates that the residence is located in the 5th Congressional District, not the 1st Congressional District, in contravention of section 8.15(3).
52. Page 33, line 1 of Respondent's nomination papers is signed by an individual who listed his/her municipality of residence as 13243 W. Foxwood Dr., City of New Berlin. A copy of page 33 of Respondent's nomination papers is attached hereto as Exhibit YY. Exhibit ZZ clearly demonstrates that the residence is located in the 5th Congressional District, not the 1st Congressional District, in contravention of section 8.15(3).

53. Page 33, line 2 of Respondent's nomination papers is signed by an individual who listed his/her municipality of residence as 14245 W. Crimson, City of New Berlin. A copy of page 33 of Respondent's nomination papers is attached hereto as Exhibit YY. Exhibit AAA clearly demonstrates that the residence is located in the 5th Congressional District, not the 1st Congressional District, in contravention of section 8.15(3).
54. Page 33, line 3 of Respondent's nomination papers is signed by an individual who listed his/her municipality of residence as 13984 W. Stratford, City of New Berlin. A copy of page 33 of Respondent's nomination papers is attached hereto as Exhibit YY. Exhibit BBB clearly demonstrates that the residence is located in the 5th Congressional District, not the 1st Congressional District, in contravention of section 8.15(3).
55. Page 33, line 5 of Respondent's nomination papers is signed by an individual who listed his/her municipality of residence as 14190 W. Meadowshire Dr., City of New Berlin. A copy of page 33 of Respondent's nomination papers is attached hereto as Exhibit YY. Exhibit CCC clearly demonstrates that the residence is located in the 5th Congressional District, not the 1st Congressional District, in contravention of section 8.15(3).
56. Page 33, line 6 of Respondent's nomination papers is signed by an individual who listed his/her municipality of residence as 14145 Crimson Ln., City of New Berlin. A copy of page 33 of Respondent's nomination papers is attached hereto as Exhibit YY. Exhibit DDD clearly demonstrates that the residence is located in the 5th Congressional District, not the 1st Congressional District, in contravention of section 8.15(3).
57. Page 33, line 7 of Respondent's nomination papers is signed by an individual who listed his/her municipality of residence as 4089 Wilshire Ct., City of New Berlin. A copy of page 33 of Respondent's nomination papers is attached hereto as Exhibit YY. Exhibit EEE clearly demonstrates that the residence is located in the 5th Congressional District, not the 1st Congressional District, in contravention of section 8.15(3).
58. Page 34, line 1 of Respondent's nomination papers is signed by an individual who listed his/her municipality of residence as 3680 Joseph Rd., City of New Berlin. A copy of page 34 of Respondent's nomination papers is attached hereto as Exhibit FFF. Exhibit GGG clearly demonstrates that the residence is located in the 5th Congressional District, not the 1st Congressional District, in contravention of section 8.15(3).
59. Page 34, line 4 of Respondent's nomination papers is signed by an individual who listed his/her municipality of residence as 3555 S. Brentwood, New Berlin. A copy of page 34 of Respondent's nomination papers is attached hereto as Exhibit FFF. Exhibit HHH clearly demonstrates that the residence is located in the 5th Congressional District, not the 1st Congressional District, in contravention of section 8.15(3).
60. Page 34, line 5 of Respondent's nomination papers is signed by an individual who listed his/her municipality of residence as 34265 Sunny Slope, City of New Berlin. A copy of page 34 of Respondent's nomination papers is attached hereto as Exhibit FFF. Exhibit III



clearly demonstrates that the residence is located in the 5th Congressional District, not the 1st Congressional District, in contravention of section 8.15(3).

61. Page 34, lines 9 and 10 of Respondent's nomination papers are signed by individual who listed their municipality of residence as 12725 W. Weatherstone, New Berlin. A copy of page 34 of Respondent's nomination papers is attached hereto as Exhibit FFF. Exhibit JJJ clearly demonstrates that the residence is located in the 5th Congressional District, not the 1st Congressional District, in contravention of section 8.15(3).
62. Page 51, line 2 of Respondent's nomination papers is signed by an individual who listed his/her municipality of residence as 3623 S. 159th St., New Berlin. A copy of page 51 of Respondent's nomination papers is attached hereto as Exhibit KKK. Exhibit LLL clearly demonstrates that the residence is located in the 5th Congressional District, not the 1st Congressional District, in contravention of section 8.15(3).
63. Page 51, line 8 of Respondent's nomination papers is signed by an individual who listed his/her municipality of residence as 3585 S. Russell, New Berlin. A copy of page 51 of Respondent's nomination papers is attached hereto as Exhibit KKK. Exhibit MMM clearly demonstrates that the residence is located in the 5th Congressional District, not the 1st Congressional District, in contravention of section 8.15(3).
64. Page 57, line 1 of Respondent's nomination papers is signed by an individual who listed his/her municipality of residence as 14515 W. Cleveland Ave., City of New Berlin. A copy of page 57 of Respondent's nomination papers is attached hereto as Exhibit NNN. Exhibit OOO clearly demonstrates that the residence is located in the 5th Congressional District, not the 1st Congressional District, in contravention of section 8.15(3).
65. Page 57, line 2 of Respondent's nomination papers is signed by an individual who listed his/her municipality of residence as 12417 W. Honey Lane, City of New Berlin. A copy of page 57 of Respondent's nomination papers is attached hereto as Exhibit NNN. Exhibit PPP clearly demonstrates that the residence is located in the 5th Congressional District, not the 1st Congressional District, in contravention of section 8.15(3).
66. Page 57, line 5 of Respondent's nomination papers is signed by an individual who listed his/her municipality of residence as 3950 S. Elm Dr., City of New Berlin. A copy of page 57 of Respondent's nomination papers is attached hereto as Exhibit NNN. Exhibit QQQ clearly demonstrates that the residence is located in the 5th Congressional District, not the 1st Congressional District, in contravention of section 8.15(3).
67. Page 57, line 7 of Respondent's nomination papers is signed by an individual who listed his/her municipality of residence as 3507 S. Moorland Rd., City of New Berlin. A copy of page 57 of Respondent's nomination papers is attached hereto as Exhibit NNN. Exhibit RRR clearly demonstrates that the residence is located in the 5th Congressional District, not the 1st Congressional District, in contravention of section 8.15(3).

68. Page 57, line 9 of Respondent's nomination papers is signed by an individual who listed his/her municipality of residence as 13635 West Fountain Dr., City of New Berlin. A copy of page 57 of Respondent's nomination papers is attached hereto as Exhibit NNN. Exhibit SSS clearly demonstrates that the residence is located in the 5th Congressional District, not the 1st Congressional District, in contravention of section 8.15(3).
69. Therefore, under Section 8.15(3), Wis. Stats., the signatures referenced in paragraphs 38-47 herein are not valid and may not be counted by the Elections Board.

**B**  
**Signer Does Not Have Valid Date**

70. Complainant re-alleges and reincorporates herein paragraphs 1 through 69, above.
71. GAB 2.05(15)(b) States "an individual signature on a nomination paper may not be counted when any of the following occur...the signature is dated after the date of certification contained in the certificate of the circulator."
72. Page 27, line 3 of Respondent's nomination papers contains a signature that was dated as 6/17/10. A copy of page 27 of Respondent's nomination papers is attached hereto as Exhibit Z. The circled dates indicate that the elector's signature is dated after 6/12/10, which is the date that the circulator signed the paper.

WHEREFORE, Complainant prays that the Government Accountability Board review the sufficiency of Respondent's nomination papers and declare them to be invalid in whole or in part; and render such other relief that the Government Accountability Board may deem just and equitable.

Dated this 16<sup>th</sup> day of July, ~~2006~~ 2010 at Madison, Wisconsin.



Andrew Davis  
REPUBLICAN PARTY OF WISCONSIN

**CERTIFICATION**

I, Andrew Davis, being first duly sworn upon oath, state that I personally read the above complaint and that the above allegations are true and correct based on my personal knowledge and, as to those allegations stated on information and belief, I believe them to be true.

I have mailed a copy of this verified complaint to the Respondent.

*Andrew Davis*

\_\_\_\_\_  
Andrew Davis

State of Wisconsin    )  
                                  ) ss  
County of Dane        )

Sworn to before me this 16th day of July 2010.

*[Signature]*

\_\_\_\_\_  
Notary Public or Person Authorized  
to Administer Oaths

My commission expires 2-5-12  
Or, \_\_\_ is permanent.

EXHIBIT A

WISCONSIN GOVERNMENT ACCOUNTABILITY BOARD  
NATHANIEL E ROBINSON, ELECTIONS DIVISION ADMINISTRATOR  
212 EAST WASHINGTON AVE 3RD FLOOR  
PO BOX 7984  
MADISON, WI 53707--798  
(608) 261-2028

Candidate ID #: 200677  
BILL TUCKER  
12520 MAC ALISTER WAY UNIT 204  
NEW BERLIN, WI 53151

This is to acknowledge receipt for the nomination papers of  
**BILL TUCKER**  
FOR THE OFFICE OF CONGRESSIONAL - DISTRICT 1

September Partisan Primary - Governor to be held September 14th, 2010

Party Affiliation: Independent

Nomination Papers filed July 1st, 2010

Declaration of Candidacy filed July 7th, 2010

Statement of Economic Interest filed (Not Filed) *STATE Not Required*

Number of Valid Signatures: 1042

This is number of valid signatures determined by the Government Accountability Board staff. This number is subject to challenge within 3 business days following the deadline for filing nomination papers.

Verified By



Date: July 7th, 2010

NOMINATION PAPER FOR PARTISAN OFFICE

Candidate's name: Bill Tucker	Street, five, or rural route number: box number (if rural route); and name of street or road 12520 MacAlister Way	Name of municipality for voting purposes <input type="checkbox"/> Town <input type="checkbox"/> Village <input checked="" type="checkbox"/> City			
Name of municipality for mailing purposes New Berlin	State WI	zip code 53151	Type of election x general	Election date November 2, 2010	Name of Party or Statement of Principle (5 words or less) Independent
Title of office Congress	District or Jurisdiction <input checked="" type="checkbox"/> District number 1st <input type="checkbox"/> Jurisdiction (county)	Name of jurisdiction or district in which candidate seeks office Wisconsin 1 <sup>st</sup>			

I, the undersigned, request that the candidate, whose name and address are listed above, be placed on the ballot at the election described above as a candidate representing the party or statement of principle indicated above, so that voters will have the opportunity to vote for  him or  her for the office listed above. I am eligible to vote in the jurisdiction or district in which the candidate named above seeks office. I have not signed the nomination paper of any other candidate for the same office at this election.

THE MUNICIPALITY USED FOR MAILING PURPOSES, WHEN DIFFERENT THAN MUNICIPALITY OF RESIDENCE, IS NOT SUFFICIENT. THE NAME OF THE MUNICIPALITY OF RESIDENCE MUST ALWAYS BE LISTED.

SIGNATURES OF ELECTORS	STREET & NUMBER OR RURAL ROUTE Rural address must also include box or fire no.	MUNICIPALITY OF RESIDENCE Indicate Town, Village, or City	DATE OF SIGNING
1. <i>Rothie Smith</i>	14205 W Elmwood	<input type="checkbox"/> Town <input type="checkbox"/> Village <input checked="" type="checkbox"/> City New Berlin	6/11/10
2. <i>BOB FEHL</i>	12110 W GATEWOOD	<input type="checkbox"/> Town <input type="checkbox"/> Village <input type="checkbox"/> City New Berlin	6/11/10
3. <i>Kristin Fell</i>	14107 W. Gatewood	<input type="checkbox"/> Town <input type="checkbox"/> Village <input type="checkbox"/> City New Berlin	6/11/10
4. <i>Karen Keldner</i>	12908 W. Weststone	<input type="checkbox"/> Town <input type="checkbox"/> Village <input type="checkbox"/> City New Berlin	6/11/10
5. <i>Joe Steuber</i>	14101 W. Gatewood	<input type="checkbox"/> Town <input type="checkbox"/> Village <input type="checkbox"/> City New Berlin	6/11/10
6. <i>Wendy Buss</i>	13910 W Sun Valley	<input type="checkbox"/> Town <input type="checkbox"/> Village <input checked="" type="checkbox"/> City New Berlin	6/11/10
7. <i>Shirley Burant</i>	13910 W Sun Valley	<input type="checkbox"/> Town <input type="checkbox"/> Village <input type="checkbox"/> City New Berlin	6/11/10
8. <i>George H. Kym</i>	13750 W. North New Berlin	<input type="checkbox"/> Town <input type="checkbox"/> Village <input type="checkbox"/> City NB	6/11/10
9. <i>Evelyn Bauer</i>	12915 W. Elmhurst	<input type="checkbox"/> Town <input type="checkbox"/> Village <input type="checkbox"/> City New Berlin	6/11/10
10. <i>Patricia A. Smith</i>	5424 S. 200 St.	<input type="checkbox"/> Town <input type="checkbox"/> Village <input type="checkbox"/> City New Berlin	6/11/10

CERTIFICATION OF CIRCULATOR

I, WILLIAM T. TUCKER (Name of circulator), certify:

I reside at 12520 MACALISTER WAY, NEW BERLIN  
(Circulator's residence - Include number, street, and municipality.)

I personally circulated this nomination paper and personally obtained each of the signatures on this paper. I know that the signers are electors of the jurisdiction or district the candidate seeks to represent. I know that each person signed the paper with full knowledge of its content on the date indicated opposite his or her name. I know their respective residences given. I intend to support this candidate. I am aware that falsifying this certification is punishable under §12.13(3)(a), Wis. Stats.

6/11/10

*W. Tucker*  
(Signature of circulator)

(Date)

(Signature of circulator)

Exhibit C



14107 W Gatewood Dr  
 New Berlin, WI 53151-1626  
 This district determination is based on  
 the most recent geographic data  
 available for this address.  
 This address was matched to a Street  
 Address, the center of which is located  
 in the following legislative districts:

P.17  
#283

### Wisconsin State Legislature

Wisconsin State  
Senate

Wisconsin State  
Assembly



Senate District 28  
 Senator Mary Lazich  
 (608) 266-5400  
 Email Senator Mary  
 Lazich



Assembly District 84  
 Representative Mark  
 Gundrum  
 (608) 267-5158  
 Email Representative  
 Mark Gundrum

Please include your mailing address in your email to your legislator.

### US Congress

US House of  
Representatives

US Senate

US Congressional  
 District 5  
 US Representative  
 F. Sensenbrenner

Senator Russ  
 Feingold  
 and  
 Senator Herb Kohl

EXHIBIT D



13910 W Sun Valley Ct  
 New Berlin, WI 53151-6867

This district determination is based on the most recent geographic data available for this address.

This address was matched to a Street Address, the center of which is located in the following legislative districts:

P. 17  
 # 6&7

### Wisconsin State Legislature

Wisconsin State  
 Senate

Wisconsin State  
 Assembly



Senate District 28  
 Senator Mary Lazich  
 (608) 266-5400  
 Email Senator Mary Lazich



Assembly District 84  
 Representative Mark Gundrum  
 (608) 267-5158  
 Email Representative Mark Gundrum

Please include your mailing address in your email to your legislator.

### US Congress

US House of  
 Representatives

US Senate

US Congressional  
 District 5  
 US Representative  
 F. Sensenbrenner

Senator Russ  
 Feingold  
 and  
 Senator Herb Kohl

NOMINATION PAPER FOR PARTISAN OFFICE

Candidate's name: Bill Tucker	Street, fire, or rural route number; box number (if rural route); and name of street or road 12520 MacAlister Way	Name of municipality for voting purposes <input type="checkbox"/> Town <input type="checkbox"/> Village <input checked="" type="checkbox"/> City			
Name of municipality for mailing purposes New Berlin	State WI	zip code 53151	Type of election x general	Election date November 2, 2010	Name of Party or Statement of Principle (5 words or less) Independent
Title of office Congress	District or Jurisdiction <input checked="" type="checkbox"/> District number 1st <input type="checkbox"/> Jurisdiction (county)	Name of jurisdiction or district in which candidate seeks office Wisconsin 1 <sup>st</sup>			

I, the undersigned, request that the candidate, whose name and address are listed above, be placed on the ballot at the election described above as a candidate representing the party or statement of principle indicated above, so that voters will have the opportunity to vote for  him or  her for the office listed above. I am eligible to vote in the jurisdiction or district in which the candidate named above seeks office. I have not signed the nomination paper of any other candidate for the same office at this election.

THE MUNICIPALITY USED FOR MAILING PURPOSES, WHEN DIFFERENT THAN MUNICIPALITY OF RESIDENCE, IS NOT SUFFICIENT. THE NAME OF THE MUNICIPALITY OF RESIDENCE MUST ALWAYS BE LISTED.			
SIGNATURES OF ELECTORS	STREET & NUMBER OR RURAL ROUTE Rural address must also include box or fire no.	MUNICIPALITY OF RESIDENCE Indicate Town, Village, or City	DATE OF SIGNING
1. Terry Mitchell	3281 S. 146th St New Berlin WI 53151	<input type="checkbox"/> Town <input type="checkbox"/> Village <input checked="" type="checkbox"/> City New Berlin	6/11/10
2. Barbara Schmidt	15000 W. Cleveland	<input type="checkbox"/> Town <input type="checkbox"/> Village <input type="checkbox"/> City N.B.	6/11/10
3. Lori Kuyana	3601 S. Moorland	<input type="checkbox"/> Town <input type="checkbox"/> Village <input type="checkbox"/> City New Berlin	6/11/10
4. Stephanie Wehrman	3783 Scamuse Ave 53151	<input type="checkbox"/> Town <input type="checkbox"/> Village <input type="checkbox"/> City New Berlin	6/11/10
5. Alan Kuan	2855 S. Amor Dr	<input type="checkbox"/> Town <input type="checkbox"/> Village <input type="checkbox"/> City New Berlin	6/11/10
6. Barb Boeck	578 W 20263 Montana Dr	<input type="checkbox"/> Town <input type="checkbox"/> Village <input checked="" type="checkbox"/> City Muskego	6/11/10
7. Peter B. Smith	13801 W Forest Dr	<input type="checkbox"/> Town <input type="checkbox"/> Village <input type="checkbox"/> City NEW BERLIN	6/11/10
8. Mark Orr	3941 S 56th	<input type="checkbox"/> Town <input type="checkbox"/> Village <input type="checkbox"/> City NEW Berlin	6/11/10
9. Annela Klasky	3920 S Camrose New Berlin WI 53151	<input type="checkbox"/> Town <input type="checkbox"/> Village <input type="checkbox"/> City New Berlin	6/11/10
10. [Signature]	21975 W. MacGregor Dr New Berlin WI 53151	<input type="checkbox"/> Town <input type="checkbox"/> Village <input checked="" type="checkbox"/> City New Berlin	6/11/10

CERTIFICATION OF CIRCULATOR

I, WILLIAM T. TUCKER (Name of circulator), certify:  
I reside at 12520 MacAlister Way, New Berlin  
(Circulator's residence - include number, street, and municipality.)

I personally circulated this nomination paper and personally obtained each of the signatures on this paper. I know that the signers are electors of the jurisdiction or district the candidate seeks to represent. I know that each person signed the paper with full knowledge of its content on the date indicated opposite his or her name. I know their respective residences given. I intend to support this candidate. I am aware that falsifying this certification is punishable under §12.13(3)(a). Wis. Stats.  
6/11/2010  
[Signature]  
(Date) (Signature of circulator)



EXHIBIT F



3281 S 146th St

New Berlin, WI 53151-4408

This district determination is based on the most recent geographic data available for this address.

This address was matched to a Street Address, the center of which is located in the following legislative districts:

P. 18  
# 1

### Wisconsin State Legislature

Wisconsin State Senate



Senate District 28  
Senator Mary Lazich  
(608) 266-5400  
Email Senator Mary Lazich

Wisconsin State Assembly



Assembly District 84  
Representative Mark Gundrum  
(608) 267-5158  
Email Representative Mark Gundrum

Please include your mailing address in your email to your legislator.

### US Congress

US House of Representatives

US Congressional District 5  
US Representative F. Sensenbrenner

US Senate

Senator Russ Feingold and Senator Herb Kohl

EXHIBIT 6



15000 W Cleveland Ave  
 New Berlin, WI 53151-3724  
 This district determination is based on  
 the most recent geographic data  
 available for this address.  
 This address was matched to a Street  
 Address, the center of which is located  
 in the following legislative districts:

P. 18  
#2

### Wisconsin State Legislature

Wisconsin State  
Senate

Wisconsin State  
Assembly



Senate District 28  
 Senator Mary Lazich  
 (608) 266-5400  
 Email Senator Mary  
 Lazich



Assembly District 84  
 Representative Mark  
 Gundrum  
 (608) 267-5158  
 Email Representative  
 Mark Gundrum

Please include your mailing address in your email to your legislator.

### US Congress

US House of  
Representatives

US Senate

US Congressional  
 District 5  
 US Representative  
 F. Sensenbrenner

Senator Russ  
 Feingold  
 and  
 Senator Herb Kohl

EXHIBIT H



3601 S Moorland Rd  
 New Berlin, WI 53151-5146  
 This district determination is based on  
 the most recent geographic data  
 available for this address.  
 This address was matched to a Street  
 Address, the center of which is located  
 in the following legislative districts:

P.18  
#3

### Wisconsin State Legislature

Wisconsin State  
Senate

Wisconsin State  
Assembly



Senate District 28  
 Senator Mary Lazich  
 (608) 266-5400  
 Email Senator Mary  
 Lazich

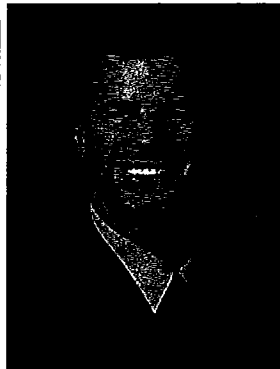

Assembly District 84  
 Representative Mark  
 Gundrum  
 (608) 267-5158  
 Email Representative  
 Mark Gundrum

Please include your mailing address in your email to your legislator.

### US Congress

US House of  
Representatives

US Senate

US Congressional  
 District 5  
 US Representative  
 F. Sensenbrenner

Senator Russ  
 Feingold  
 and  
 Senator Herb Kohl

EXHIBIT I



2955 S Amor Dr  
 New Berlin, WI 53146-2309  
 This district determination is based on  
 the most recent geographic data  
 available for this address.  
 This address was matched to a Street  
 Address, the center of which is located  
 in the following legislative districts:

P. 18  
#5

### Wisconsin State Legislature

Wisconsin State  
Senate



Senate District 28  
 Senator Mary Lazich  
 (608) 266-5400  
 Email Senator Mary  
 Lazich

Wisconsin State  
Assembly

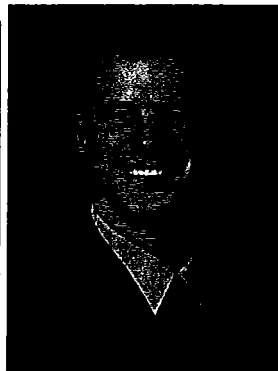

Assembly District 84  
 Representative Mark  
 Gundrum  
 (608) 267-5158  
 Email Representative  
 Mark Gundrum

Please include your mailing address in your email to your legislator.

### US Congress

US House of  
Representatives

US Congressional  
 District 5  
 US Representative  
 F. Sensenbrenner

US Senate

Senator Russ  
 Feingold  
 and  
 Senator Herb Kohl



3920 S Camrose Ave

New Berlin, WI 53151-5705

This district determination is based on the most recent geographic data available for this address.

This address was matched to a Street Address, the center of which is located in the following legislative districts:

P-18 #9

### Wisconsin State Legislature

Wisconsin State Senate



Senate District 28  
Senator Mary Lazich  
(608) 266-5400  
Email Senator Mary Lazich

Wisconsin State Assembly



Assembly District 84  
Representative Mark Gundrum  
(608) 267-5158  
Email Representative Mark Gundrum

Please include your mailing address in your email to your legislator.

### US Congress

US House of Representatives

US Congressional District 5  
US Representative F. Sensenbrenner

US Senate

Senator Russ Feingold and Senator Herb Kohl

NOMINATION PAPER FOR PARTISAN OFFICE

Candidate's name: Bill Tucker	Street, fire, or rural route number; box number (if rural route); and name of street or road 12520 MacAlister Way	Name of municipality for voting purposes <input type="checkbox"/> Town <input type="checkbox"/> Village <input checked="" type="checkbox"/> City			
Name of municipality for mailing purposes New Berlin	State WI	zip code 53151	Type of election x general	Election date November 2, 2010	Name of Party or Statement of Principle (5 words or less) Independent
Title of office Congress	District or Jurisdiction <input checked="" type="checkbox"/> District number 1st <input type="checkbox"/> Jurisdiction (county)	Name of jurisdiction or district in which candidate seeks office Wisconsin 1 <sup>st</sup>			

I, the undersigned, request that the candidate, whose name and address are listed above, be placed on the ballot at the election described above as a candidate representing the party or statement of principle indicated above, so that voters will have the opportunity to vote for  him or  her for the office listed above. I am eligible to vote in the jurisdiction or district in which the candidate named above seeks office. I have not signed the nomination paper of any other candidate for the same office at this election.

THE MUNICIPALITY USED FOR MAILING PURPOSES, WHEN DIFFERENT THAN MUNICIPALITY OF RESIDENCE, IS NOT SUFFICIENT. THE NAME OF THE MUNICIPALITY OF RESIDENCE MUST ALWAYS BE LISTED.

SIGNATURES OF ELECTORS	STREET & NUMBER OR RURAL ROUTE Rural address must also include box or fire no.	MUNICIPALITY OF RESIDENCE Indicate Town, Village, or City	DATE OF SIGNING
1. AHMEDUDDIN SYED	12661 W SYCAMORE CT #101	<input type="checkbox"/> Town NEW BERLIN <input type="checkbox"/> Village <input type="checkbox"/> City	6/11/10
2. MIKHAIL IRFANA NIKHAI	12661 W. Sycamore	<input type="checkbox"/> Town New Berlin <input type="checkbox"/> Village <input type="checkbox"/> City	6/11/10
3. [Signature]	12661 W. Sycamore	<input type="checkbox"/> Town New Berlin <input type="checkbox"/> Village <input type="checkbox"/> City	6/12/10
4. [Signature]	13401 W North Ln	<input type="checkbox"/> Town New Berlin <input type="checkbox"/> Village <input type="checkbox"/> City	6/12/10
5. [Signature]	13401 W North Ln	<input type="checkbox"/> Town New Berlin <input type="checkbox"/> Village <input type="checkbox"/> City	6/12/10
6. Nancy Rindt	5245 S Marten	<input type="checkbox"/> Town New Berlin <input type="checkbox"/> Village <input type="checkbox"/> City	6/12/10
7. Harold Rindt	5245 S. Marten	<input type="checkbox"/> Town NEW BERLIN <input type="checkbox"/> Village <input type="checkbox"/> City	6/12/10
8. Eugene Kraska	15340 W. Cleveland Ave New Berlin 53151	<input type="checkbox"/> Town New Berlin <input type="checkbox"/> Village <input type="checkbox"/> City	6/12/10
9. [Signature]	15340 W. Cleveland Ave New Berlin Wis.	<input type="checkbox"/> Town New Berlin <input type="checkbox"/> Village <input type="checkbox"/> City	6/12/10
10. Carolea Blatz	4916 E. Courtland Pkwy New Berlin WI 53151	<input type="checkbox"/> Town <input type="checkbox"/> Village <input checked="" type="checkbox"/> City New Berlin	6/12/10

CERTIFICATION OF CIRCULATOR

I, MATTHEW M. TUCKER (Name of circulator), certify:  
I reside at 12520 MACALISTER WAY NEW BERLIN, WI 53151  
(Circulator's residence - Include number, street, and municipality.)

I personally circulated this nomination paper and personally obtained each of the signatures on this paper. I know that the signers are electors of the jurisdiction or district the candidate seeks to represent. I know that each person signed the paper with full knowledge of its content on the date indicated opposite his or her name. I know their respective residences given. I intend to support this candidate. I am aware that falsifying this certification is punishable under §12.13(3)(a), Wis. Stats.

6/12/10  
(Date)

[Signature]  
(Signature of circulator)

EXHIBIT L



17087 W National Ave  
 New Berlin, WI 53151-5523  
 This district determination is based on  
 the most recent geographic data  
 available for this address.  
 This address was matched to a Street  
 Address, the center of which is located  
 in the following legislative districts:

P. 22  
#3

### Wisconsin State Legislature

Wisconsin State  
Senate

Wisconsin State  
Assembly



Senate District 28  
 Senator Mary Lazich  
 (608) 266-5400  
 Email Senator Mary  
 Lazich



Assembly District 84  
 Representative Mark  
 Gundrum  
 (608) 267-5158  
 Email Representative  
 Mark Gundrum

Please include your mailing address in your  
 email to your legislator.

### US Congress

US House of  
Representatives

US Senate

US Congressional  
 District 5  
 US Representative  
 F. Sensenbrenner

Senator Russ  
 Feingold  
 and  
 Senator Herb Kohl



13401 W North Ln

New Berlin, WI 53151-6023

This district determination is based on the most recent geographic data available for this address.

This address was matched to a Street Address, the center of which is located in the following legislative districts:

P. 22  
#485

### Wisconsin State Legislature

Wisconsin State  
Senate

Wisconsin State  
Assembly



Senate District 28  
Senator Mary Lazich  
(608) 266-5400  
Email Senator Mary  
Lazich



Assembly District 84  
Representative Mark  
Gundrum  
(608) 267-5158  
Email Representative  
Mark Gundrum

Please include your mailing address in your email to your legislator.

### US Congress

US House of  
Representatives

US Senate

US Congressional  
District 5  
US Representative  
F. Sensenbrenner

Senator Russ  
Feingold  
and  
Senator Herb Kohl



EXHIBIT N



15340 W Cleveland Ave  
New Berlin, WI 53151-3730

This district determination is based on the most recent geographic data available for this address.

This address was matched to a Street Address, the center of which is located in the following legislative districts:

P. 22  
# 889

### Wisconsin State Legislature

Wisconsin State  
Senate

Wisconsin State  
Assembly



Senate District 28  
Senator Mary Lazich  
(608) 266-5400  
Email Senator Mary  
Lazich

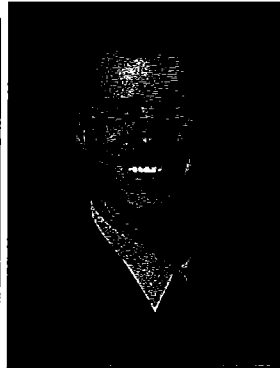

Assembly District 84  
Representative Mark  
Gundrum  
(608) 267-5158  
Email Representative  
Mark Gundrum

Please include your mailing address in your email to your legislator.

### US Congress

US House of  
Representatives

US Senate

US Congressional  
District 5  
US Representative  
F. Sensenbrenner

Senator Russ  
Feingold  
and  
Senator Herb Kohl

NOMINATION PAPER FOR PARTISAN OFFICE

Candidate's name: Bill Tucker	Street, fire, or rural route number; box number (if rural route); and name of street or road 12520 MacAlister Way	Name of municipality for voting purposes <input type="checkbox"/> Town <input type="checkbox"/> Village <input checked="" type="checkbox"/> City			
Name of municipality for mailing purposes New Berlin	State WI	zip code 53151	Type of election x general	Election date November 2, 2010	Name of Party or Statement of Principle (5 words or less) Independent
Title of office Congress	District or Jurisdiction <input checked="" type="checkbox"/> District number 1st <input type="checkbox"/> Jurisdiction (county)	Name of jurisdiction or district in which candidate seeks office Wisconsin 1 <sup>st</sup>			

I, the undersigned, request that the candidate, whose name and address are listed above, be placed on the ballot at the election described above as a candidate representing the party or statement of principle indicated above, so that voters will have the opportunity to vote for  him or  her for the office listed above. I am eligible to vote in the jurisdiction or district in which the candidate named above seeks office. I have not signed the nomination paper of any other candidate for the same office at this election.

THE MUNICIPALITY USED FOR MAILING PURPOSES, WHEN DIFFERENT THAN MUNICIPALITY OF RESIDENCE, IS NOT SUFFICIENT.  
THE NAME OF THE MUNICIPALITY OF RESIDENCE MUST ALWAYS BE LISTED.

SIGNATURES OF ELECTORS	STREET & NUMBER OR RURAL ROUTE Rural address must also include box or fire no.	MUNICIPALITY OF RESIDENCE Indicate Town, Village, or City	DATE OF SIGNING
1. <i>Lois Redwood</i>	17980 W CLEVELAND	<input type="checkbox"/> Town <input type="checkbox"/> Village <input checked="" type="checkbox"/> City NEW BERLIN	6-12/10
2. <i>Frank Horch</i>	4550 S. Cleveland Dr	<input type="checkbox"/> Town <input type="checkbox"/> Village <input checked="" type="checkbox"/> City New Berlin	6-12/10
3. <i>Kare Bradley</i>	4525 S. Heath Kids Dr	<input type="checkbox"/> Town <input type="checkbox"/> Village <input checked="" type="checkbox"/> City New Berlin	6-12/10
4. <i>Elroy A. Jan</i>	5025 S. Querin New Berlin	<input type="checkbox"/> Town <input type="checkbox"/> Village <input checked="" type="checkbox"/> City New Berlin	6-12/10
5. <i>William D. King</i>	5025 S. Querin N.	<input type="checkbox"/> Town <input type="checkbox"/> Village <input checked="" type="checkbox"/> City New Berlin	6-12/10
6. <i>John C. Wagner</i>	12690 W. Park Apt 404	<input type="checkbox"/> Town <input type="checkbox"/> Village <input checked="" type="checkbox"/> City New Berlin	6-12/10
7. <i>Shylke Hughes</i>	13900 W. Park Center apt 404	<input type="checkbox"/> Town <input type="checkbox"/> Village <input checked="" type="checkbox"/> City New Berlin	6-12/10
8. <i>Barbara Kawa</i>	4460 S. Cambridge Ave	<input type="checkbox"/> Town <input type="checkbox"/> Village <input checked="" type="checkbox"/> City N. Berlin	6/12/10
9. <i>Dennis</i>	11600 W. Arden Ave	<input type="checkbox"/> Town <input type="checkbox"/> Village <input checked="" type="checkbox"/> City N. Berlin	4/12/10
10. <i>D. T. Anastro</i>	4560 S. Canrose	<input type="checkbox"/> Town <input type="checkbox"/> Village <input checked="" type="checkbox"/> City N. Berlin	6-12-10

CERTIFICATION OF CIRCULATOR

I, MATTHEW N. TUCKER (Name of circulator), certify:  
I reside at 12520 MACALISTER WAY NEW BERLIN, WI 53151  
(Circulator's residence - include number, street, and municipality.)

I personally circulated this nomination paper and personally obtained each of the signatures on this paper. I know that the signers are electors of the jurisdiction or district the candidate seeks to represent. I know that each person signed the paper with full knowledge of its content on the date indicated opposite his or her name. I know their respective residences given. I intend to support this candidate. I am aware that falsifying this certification is punishable under §12.13(3)(a), Wis. Stats.

6/12/10

(Date)

*[Signature]*  
(Signature of circulator)

EXHIBIT P



17480 W Cleveland Ave  
 New Berlin, WI 53146-2205  
 This district determination is based on  
 the most recent geographic data  
 available for this address.  
 This address was matched to a Street  
 Address, the center of which is located  
 in the following legislative districts:

P. 24  
# 1

### Wisconsin State Legislature

Wisconsin State  
Senate

Wisconsin State  
Assembly



Senate District 28  
 Senator Mary Lazich  
 (608) 266-5400  
 Email Senator Mary  
 Lazich



Assembly District 84  
 Representative Mark  
 Gundrum  
 (608) 267-5158  
 Email Representative  
 Mark Gundrum

Please include your mailing address in your  
email to your legislator.

### US Congress

US House of  
Representatives

US Senate

US Congressional  
 District 5  
 US Representative  
 F. Sensenbrenner

Senator Russ  
 Feingold  
 and  
 Senator Herb Kohl

EXHIBIT Q



4550 S Caldwell Dr  
 New Berlin, WI 53151-6586  
 This district determination is based on  
 the most recent geographic data  
 available for this address.  
 This address was matched to a Street  
 Address, the center of which is located  
 in the following legislative districts:

P. 24  
#2

### Wisconsin State Legislature

Wisconsin State  
Senate

Wisconsin State  
Assembly



Senate District 28  
 Senator Mary Lazich  
 (608) 266-5400  
 Email Senator Mary  
 Lazich



Assembly District 84  
 Representative Mark  
 Gundrum  
 (608) 267-5158  
 Email Representative  
 Mark Gundrum

Please include your mailing address in your  
 email to your legislator.

### US Congress

US House of  
Representatives

US Senate

US Congressional  
 District 5  
 US Representative  
 F. Sensenbrenner

Senator Russ  
 Feingold  
 and  
 Senator Herb Kohl

EXHIBIT R



4525 S Hearth Ridge Dr  
 New Berlin, WI 53151-9253  
 This district determination is based on  
 the most recent geographic data  
 available for this address.  
 This address was matched to a Street  
 Address, the center of which is located  
 in the following legislative districts:

P.24  
#3

### Wisconsin State Legislature

Wisconsin State  
Senate

Wisconsin State  
Assembly



Senate District 28  
 Senator Mary Lazich  
 (608) 266-5400  
 Email Senator Mary  
 Lazich

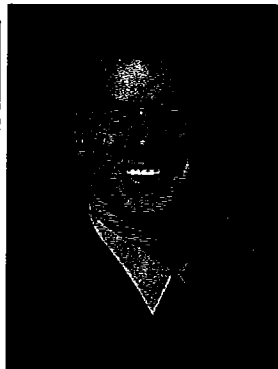

Assembly District 84  
 Representative Mark  
 Gundrum  
 (608) 267-5158  
 Email Representative  
 Mark Gundrum

---

Please include your mailing address in your  
 email to your legislator.

### US Congress

US House of  
Representatives

US Senate

US Congressional  
 District 5  
 US Representative  
 F. Sensenbrenner

Senator Russ  
 Feingold  
 and  
 Senator Herb Kohl



# WISCONSIN STATE LEGISLATURE

13800 W Park Central Blvd  
New Berlin, WI 53151-9538

This district determination is based on the most recent geographic data available for this address.

This address was matched to a Street Address, the center of which is located in the following legislative districts:

P.24  
# 687

## Wisconsin State Legislature

Wisconsin State  
Senate

Wisconsin State  
Assembly



Senate District 28  
Senator Mary Lazich  
(608) 266-5400  
Email Senator Mary  
Lazich



Assembly District 84  
Representative Mark  
Gundrum  
(608) 267-5158  
Email Representative  
Mark Gundrum

Please include your mailing address in your email to your legislator.

## US Congress

US House of  
Representatives

US Senate

US Congressional  
District 5  
US Representative  
F. Sensenbrenner

Senator Russ  
Feingold  
and  
Senator Herb Kohl

EXHIBIT T



4460 S Camrose Ave  
 New Berlin, WI 53151-6769  
 This district determination is based on  
 the most recent geographic data  
 available for this address.  
 This address was matched to a Street  
 Address, the center of which is located  
 in the following legislative districts:

P-24  
#8

### Wisconsin State Legislature

Wisconsin State  
Senate

Wisconsin State  
Assembly



Senate District 28  
 Senator Mary Lazich  
 (608) 266-5400  
 Email Senator Mary  
 Lazich



Assembly District 84  
 Representative Mark  
 Gundrum  
 (608) 267-5158  
 Email Representative  
 Mark Gundrum

Please include your mailing address in your  
 email to your legislator.

### US Congress

US House of  
Representatives

US Senate

US Congressional  
 District 5  
 US Representative  
 F. Sensenbrenner

Senator Russ  
 Feingold  
 and  
 Senator Herb Kohl



16100 W Armour Ave  
 New Berlin, WI 53151-6614  
 This district determination is based on  
 the most recent geographic data  
 available for this address.  
 This address was matched to a Street  
 Address, the center of which is located  
 in the following legislative districts:

P. 24  
 # 9

### Wisconsin State Legislature

Wisconsin State  
 Senate



Senate District 28  
 Senator Mary Lazich  
 (608) 266-5400  
 Email Senator Mary  
 Lazich

Wisconsin State  
 Assembly



Assembly District 84  
 Representative Mark  
 Gundrum  
 (608) 267-5158  
 Email Representative  
 Mark Gundrum

Please include your mailing address in your  
 email to your legislator.

### US Congress

US House of  
 Representatives

US Congressional  
 District 5  
 US Representative  
 F. Sensenbrenner

US Senate

Senator Russ  
 Feingold  
 and  
 Senator Herb Kohl



EXHIBIT ✓



4560 S Camrose Ave  
 New Berlin, WI 53151-6765  
 This district determination is based on  
 the most recent geographic data  
 available for this address.  
 This address was matched to a Street  
 Address, the center of which is located  
 in the following legislative districts:

P. 24  
#10

### Wisconsin State Legislature

Wisconsin State  
Senate

Wisconsin State  
Assembly



Senate District 28  
 Senator Mary Lazich  
 (608) 266-5400  
 Email Senator Mary  
 Lazich

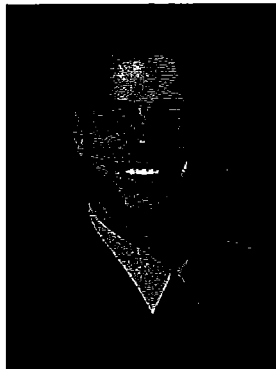

Assembly District 84  
 Representative Mark  
 Gundrum  
 (608) 267-5158  
 Email Representative  
 Mark Gundrum

Please include your mailing address in your email to your legislator.

### US Congress

US House of  
Representatives

US Senate

US Congressional  
 District 5  
 US Representative  
 F. Sensenbrenner

Senator Russ  
 Feingold  
 and  
 Senator Herb Kohl

NOMINATION PAPER FOR PARTISAN OFFICE

Candidate's name: Bill Tucker	Street, fire, or rural route number; box number (if rural route); and name of street or road 12520 MacAlister Way	Name of municipality for voting purposes <input type="checkbox"/> Town <input type="checkbox"/> Village <input checked="" type="checkbox"/> City			
Name of municipality for mailing purposes New Berlin	State WI	zip code 53151	Type of election x general	Election date November 2, 2010	Name of Party or Statement of Principle (5 words or less) Independent
Title of office Congress	District or Jurisdiction <input checked="" type="checkbox"/> District number ___ 1st ___ <input type="checkbox"/> Jurisdiction (county) _____	Name of jurisdiction or district in which candidate seeks office Wisconsin 1 <sup>st</sup>			

I, the undersigned, request that the candidate, whose name and address are listed above, be placed on the ballot at the election described above as a candidate representing the party or statement of principle indicated above, so that voters will have the opportunity to vote for  him or  her for the office listed above. I am eligible to vote in the jurisdiction or district in which the candidate named above seeks office. I have not signed the nomination paper of any other candidate for the same office at this election.

THE MUNICIPALITY USED FOR MAILING PURPOSES, WHEN DIFFERENT THAN MUNICIPALITY OF RESIDENCE, IS NOT SUFFICIENT. THE NAME OF THE MUNICIPALITY OF RESIDENCE MUST ALWAYS BE LISTED.

SIGNATURES OF ELECTORS	STREET & NUMBER OR RURAL ROUTE Rural address must also include box or fire no.	MUNICIPALITY OF RESIDENCE Indicate Town, Village, or City	DATE OF SIGNING
1. <i>[Signature]</i>	1467 S. Carriage Lane New Berlin	<input type="checkbox"/> Town <input type="checkbox"/> Village <input type="checkbox"/> City New Berlin	6/12/10
2. <i>[Signature]</i>	21219 W. Edinborough Dr	<input type="checkbox"/> Town <input type="checkbox"/> Village <input type="checkbox"/> City New Berlin	6/12/10
3. <i>[Signature]</i>	32225 S Pinewood unit ct. 107	<input type="checkbox"/> Town <input type="checkbox"/> Village <input type="checkbox"/> City New Berlin	6/12/10
4. <i>[Signature]</i>	14020 W. Meadowlands Dr	<input type="checkbox"/> Town <input type="checkbox"/> Village <input type="checkbox"/> City New Berlin	6/12/10
5. <i>[Signature]</i>	12701 W. SYCAMORE DR. NEW BERLIN	<input type="checkbox"/> Town <input type="checkbox"/> Village <input type="checkbox"/> City New Berlin	6/12/10
6. <i>[Signature]</i>	12707 SYCAMORE DR	<input type="checkbox"/> Town <input type="checkbox"/> Village <input type="checkbox"/> City NEW BERLIN	6/12/10
7. <i>[Signature]</i>	12701 W. SYCAMORE DR. 187	<input type="checkbox"/> Town <input type="checkbox"/> Village <input type="checkbox"/> City New Berlin	6/12/10
8. <i>[Signature]</i>	12701 W. SYCAMORE DR. 105	<input type="checkbox"/> Town <input type="checkbox"/> Village <input type="checkbox"/> City New Berlin	6/12/10
9. <i>[Signature]</i>	12621 W SYCAMORE DR. 2058	<input type="checkbox"/> Town <input type="checkbox"/> Village <input type="checkbox"/> City New Berlin	6/12/10
10. <i>[Signature]</i>	12751 W. SYCAMORE #105	<input type="checkbox"/> Town <input type="checkbox"/> Village <input checked="" type="checkbox"/> City NEW BERLIN	6/12/10

CERTIFICATION OF CIRCULATOR

I, MATTHEW M. TUCKER, (Name of circulator), certify:  
I reside at 12520 MACALISTER WAY NEW BERLIN, WI 53151.  
(Circulator's residence - include number, street, and municipality.)

I personally circulated this nomination paper and personally obtained each of the signatures on this paper. I know that the signers are electors of the jurisdiction or district the candidate seeks to represent. I know that each person signed the paper with full knowledge of its content on the date indicated opposite his or her name. I know their respective residences given. I intend to support this candidate. I am aware that falsifying this certification is punishable under §12.13(3)(a). Wis. Stats.

6/12/10  
(Date)

*[Signature]*  
(Signature of circulator)

EXHIBIT X



1467 S Carriage Ln  
 New Berlin, WI 53151-1439  
 This district determination is based on  
 the most recent geographic data  
 available for this address.  
 This address was matched to a Street  
 Address, the center of which is located  
 in the following legislative districts:

P. 25  
#1

### Wisconsin State Legislature

Wisconsin State  
Senate

Wisconsin State  
Assembly



Senate District 28  
 Senator Mary Lazich  
 (608) 266-5400  
 Email Senator Mary  
 Lazich

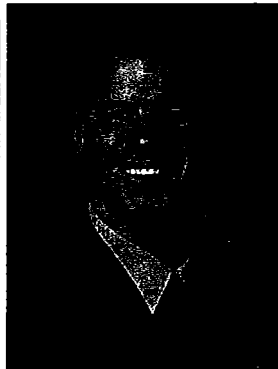

Assembly District 84  
 Representative Mark  
 Gundrum  
 (608) 267-5158  
 Email Representative  
 Mark Gundrum

Please include your mailing address in your email to your legislator.

### US Congress

US House of  
Representatives

US Senate

US Congressional  
District 5

US Representative  
F. Sensenbrenner

Senator Russ  
 Feingold  
 and  
 Senator Herb Kohl

EXHIBIT Y



# WISCONSIN STATE LEGISLATURE

3245 S Pinewood Creek Ct  
New Berlin, WI 53151-4381

This district determination is based on the most recent geographic data available for this address.

This address was matched to a Street Address, the center of which is located in the following legislative districts:

P. 25  
# 3

## Wisconsin State Legislature

Wisconsin State  
Senate

Wisconsin State  
Assembly



Senate District 28  
Senator Mary Lazich  
(608) 266-5400  
Email Senator Mary  
Lazich



Assembly District 84  
Representative Mark  
Gundrum  
(608) 267-5158  
Email Representative  
Mark Gundrum

Please include your mailing address in your email to your legislator.

## US Congress

US House of  
Representatives

US Senate

US Congressional  
District 5  
US Representative  
F. Sensenbrenner

Senator Russ  
Feingold  
and  
Senator Herb Kohl

NOMINATION PAPER FOR PARTISAN OFFICE

Candidate's name: Bill Tucker	Street, fire, or rural route number; box number (if rural route); and name of street or road 12520 MacAlister Way	Name of municipality for voting purposes <input type="checkbox"/> Town <input type="checkbox"/> Village <input checked="" type="checkbox"/> City			
Name of municipality for mailing purposes New Berlin	State WI	zip code 53151	Type of election x general	Election date November 2, 2010	Name of Party or Statement of Principle (5 words or less) Independent
Title of office Congress	District or Jurisdiction <input checked="" type="checkbox"/> District number 1st <input type="checkbox"/> Jurisdiction (county)	Name of jurisdiction or district in which candidate seeks office Wisconsin 1st			

I, the undersigned, request that the candidate, whose name and address are listed above, be placed on the ballot at the election described above as a candidate representing the party or statement of principle indicated above, so that voters will have the opportunity to vote for  him or  her for the office listed above. I am eligible to vote in the jurisdiction or district in which the candidate named above seeks office. I have not signed the nomination paper of any other candidate for the same office at this election.

THE MUNICIPALITY USED FOR MAILING PURPOSES, WHEN DIFFERENT THAN MUNICIPALITY OF RESIDENCE, IS NOT SUFFICIENT. THE NAME OF THE MUNICIPALITY OF RESIDENCE MUST ALWAYS BE LISTED.

SIGNATURES OF ELECTORS	STREET & NUMBER OR RURAL ROUTE Rural address must also include box or fire no.	MUNICIPALITY OF RESIDENCE Indicate Town, Village, or City	DATE OF SIGNING
1. <i>Shaem Anderson</i>	5401 S Skuon Ct	<input type="checkbox"/> Town <input type="checkbox"/> Village <input checked="" type="checkbox"/> City New Berlin	6-12-10
2. <i>Brian Hansen</i>	4585 S Sommerset Dr	<input type="checkbox"/> Town <input type="checkbox"/> Village <input checked="" type="checkbox"/> City New Berlin	6-12-10
3. <i>Wm J P</i>	14735 W Frankford	<input type="checkbox"/> Town <input type="checkbox"/> Village <input checked="" type="checkbox"/> City New Berlin	6/17/10
4. <i>Amy Rita</i>	3245 S. Manor Dr.	<input type="checkbox"/> Town <input type="checkbox"/> Village <input checked="" type="checkbox"/> City New Berlin	6/12/10
5. <i>Karen Herrick</i>	16322 W Handerson	<input type="checkbox"/> Town <input type="checkbox"/> Village <input checked="" type="checkbox"/> City New Berlin	6/12/10
6. <i>Patty Johnson</i>	18665 W Coffee	<input type="checkbox"/> Town <input type="checkbox"/> Village <input checked="" type="checkbox"/> City New Berlin	6/4/10
7. <i>Scott Mohr</i>	16305 W. MacAlister	<input type="checkbox"/> Town <input type="checkbox"/> Village <input checked="" type="checkbox"/> City New Berlin	6/6/10
8. <i>Jenny Row</i>	5040 Rolling Meadows	<input type="checkbox"/> Town <input type="checkbox"/> Village <input checked="" type="checkbox"/> City New Berlin	6-12-10
9. <i>Dawn M</i>	3000 S. 15th St	<input type="checkbox"/> Town <input type="checkbox"/> Village <input checked="" type="checkbox"/> City New Berlin	6-12-10
10. <i>William P. Heel</i>	16632 W Crescent Dr New Berlin WI	<input type="checkbox"/> Town <input type="checkbox"/> Village <input checked="" type="checkbox"/> City New Berlin	6/12/10

CERTIFICATION OF CIRCULATOR

I, MATTHEW M. TUCKER (Name of circulator) certify:  
I reside at 12520 MACALISTER WAY #204 NEW BERLIN, WI 53151  
(Circulator's residence - include number, street, and municipality.)

I personally circulated this nomination paper and personally obtained each of the signatures on this paper. I know that the signers are electors of the jurisdiction or district the candidate seeks to represent. I know that each person signed the paper with full knowledge of its content on the date indicated opposite his or her name. I know their respective residences given. I intend to support this candidate. I am aware that falsifying this certification is punishable under §12.13(3)(a), Wis. Stats.

6/12/10  
(Date)

*[Signature]*  
(Signature of circulator)



4585 S Sommerset Dr  
 New Berlin, WI 53151-6877

This district determination is based on the most recent geographic data available for this address.

This address was matched to a Street Address, the center of which is located in the following legislative districts:

P-27  
 # 2

### Wisconsin State Legislature

Wisconsin State  
 Senate

Wisconsin State  
 Assembly



Senate District 28  
 Senator Mary Lazich  
 (608) 266-5400  
 Email Senator Mary  
 Lazich

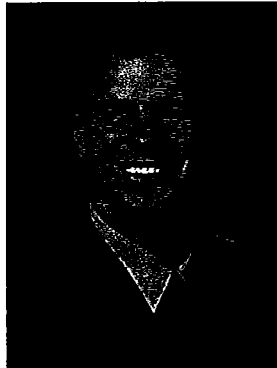

Assembly District 84  
 Representative Mark  
 Gundrum  
 (608) 267-5158  
 Email Representative  
 Mark Gundrum

Please include your mailing address in your email to your legislator.

### US Congress

US House of  
 Representatives

US Senate

US Congressional  
 District 5  
 US Representative  
 F. Sensenbrenner

Senator Russ  
 Feingold  
 and  
 Senator Herb Kohl

EXHIBIT BB



3245 S Manor Dr

New Berlin, WI 53151-4359

This district determination is based on the most recent geographic data available for this address.

This address was matched to a Street Address, the center of which is located in the following legislative districts:

P.27  
# 4

### Wisconsin State Legislature

Wisconsin State  
Senate

Wisconsin State  
Assembly



Senate District 28  
Senator Mary Lazich  
(608) 266-5400  
Email Senator Mary  
Lazich



Assembly District 84  
Representative Mark  
Gundrum  
(608) 267-5158  
Email Representative  
Mark Gundrum

Please include your mailing address in your email to your legislator.

### US Congress

US House of  
Representatives

US Senate

US Congressional  
District 5  
US Representative  
F. Sensenbrenner

Senator Russ  
Feingold  
and  
Senator Herb Kohl

EXHIBIT CC



16322 W Hansen Dr  
 New Berlin, WI 53151-5014  
 This district determination is based on  
 the most recent geographic data  
 available for this address.  
 This address was matched to a Street  
 Address, the center of which is located  
 in the following legislative districts:

P.27  
#5

### Wisconsin State Legislature

Wisconsin State  
Senate

Wisconsin State  
Assembly



Senate District 28  
 Senator Mary Lazich  
 (608) 266-5400  
 Email Senator Mary  
 Lazich



Assembly District 84  
 Representative Mark  
 Gundrum  
 (608) 267-5158  
 Email Representative  
 Mark Gundrum

Please include your mailing address in your  
 email to your legislator.

### US Congress

US House of  
Representatives

US Senate

US Congressional  
 District 5  
 US Representative  
 F. Sensenbrenner

Senator Russ  
 Feingold  
 and  
 Senator Herb Kohl



EXHIBIT DD



18665 W Coffee Rd  
 New Berlin, WI 53146-2830  
 This district determination is based on  
 the most recent geographic data  
 available for this address.  
 This address was matched to a Street  
 Address, the center of which is located  
 in the following legislative districts:

P-27  
# 6

### Wisconsin State Legislature

Wisconsin State  
Senate

Wisconsin State  
Assembly



Senate District 28  
 Senator Mary Lazich  
 (608) 266-5400  
 Email Senator Mary  
 Lazich



Assembly District 84  
 Representative Mark  
 Gundrum  
 (608) 267-5158  
 Email Representative  
 Mark Gundrum

Please include your mailing address in your  
 email to your legislator.

### US Congress

US House of  
Representatives

US Senate

US Congressional  
 District 5  
 US Representative  
 F. Sensenbrenner

Senator Russ  
 Feingold  
 and  
 Senator Herb Kohl



# WISCONSIN STATE LEGISLATURE

5040 Rolling Meadow Dr  
 New Berlin, WI 53146-4000  
 This district determination is based on  
 the most recent geographic data  
 available for this address.  
 This address was matched to a Street  
 Address, the center of which is located  
 in the following legislative districts:

P-27  
 # 8

## Wisconsin State Legislature

Wisconsin State  
Senate

Wisconsin State  
Assembly



Senate District 28  
 Senator Mary Lazich  
 (608) 266-5400  
 Email Senator Mary  
 Lazich



Assembly District 84  
 Representative Mark  
 Gundrum  
 (608) 267-5158  
 Email Representative  
 Mark Gundrum

Please include your mailing address in your  
 email to your legislator.

## US Congress

US House of  
Representatives

US Senate

US Congressional  
 District 5  
 US Representative  
 F. Sensenbrenner

Senator Russ  
 Feingold  
 and  
 Senator Herb Kohl



3600 S 159th St  
 New Berlin, WI 53151-5004  
 This district determination is based on  
 the most recent geographic data  
 available for this address.  
 This address was matched to a Street  
 Address, the center of which is located  
 in the following legislative districts:

P-27  
 # 9

### Wisconsin State Legislature

Wisconsin State  
Senate

Wisconsin State  
Assembly



Senate District 28  
 Senator Mary Lazich  
 (608) 266-5400  
 Email Senator Mary  
 Lazich

Assembly District 84  
 Representative Mark  
 Gundrum  
 (608) 267-5158  
 Email Representative  
 Mark Gundrum

Please include your mailing address in your  
 email to your legislator.

### US Congress

US House of  
Representatives

US Senate

US Congressional  
 District 5  
 US Representative  
 F. Sensenbrenner

Senator Russ  
 Feingold  
 and  
 Senator Herb Kohl

EXHIBIT 66



16632 W Crescent Dr  
 New Berlin, WI 53151-6503  
 This district determination is based on  
 the most recent geographic data  
 available for this address.  
 This address was matched to a Street  
 Address, the center of which is located  
 in the following legislative districts:

P. 27  
#10

### Wisconsin State Legislature

Wisconsin State  
Senate

Wisconsin State  
Assembly



Senate District 28  
 Senator Mary Lazich  
 (608) 266-5400  
 Email Senator Mary  
 Lazich

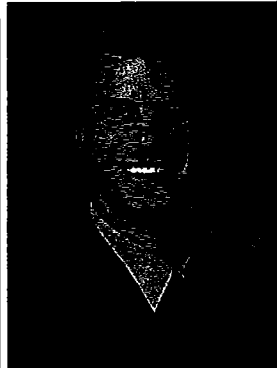

Assembly District 84  
 Representative Mark  
 Gundrum  
 (608) 267-5158  
 Email Representative  
 Mark Gundrum

Please include your mailing address in your  
 email to your legislator.

### US Congress

US House of  
Representatives

US Senate

US Congressional  
 District 5  
 US Representative  
 F. Sensenbrenner

Senator Russ  
 Feingold  
 and  
 Senator Herb Kohl

NOMINATION PAPER FOR PARTISAN OFFICE

Candidate's name: Bill Tucker	Street, fire, or rural route number; box number (if rural route); and name of street or road 12520 MacAlister Way	Name of municipality for voting purposes <input type="checkbox"/> Town <input type="checkbox"/> Village <input checked="" type="checkbox"/> City			
Name of municipality for mailing purposes New Berlin	State WI	zip code 53151	Type of election x general	Election date November 2, 2010	Name of Party or Statement of Principle (5 words or less) Independent
Title of office Congress	District or Jurisdiction <input checked="" type="checkbox"/> District number 1st <input type="checkbox"/> Jurisdiction (county)	Name of jurisdiction or district in which candidate seeks office Wisconsin 1 <sup>st</sup>			

I, the undersigned, request that the candidate, whose name and address are listed above, be placed on the ballot at the election described above as a candidate representing the party or statement of principle indicated above, so that voters will have the opportunity to vote for  him or  her for the office listed above. I am eligible to vote in the jurisdiction or district in which the candidate named above seeks office. I have not signed the nomination paper of any other candidate for the same office at this election.

THE MUNICIPALITY USED FOR MAILING PURPOSES, WHEN DIFFERENT THAN MUNICIPALITY OF RESIDENCE, IS NOT SUFFICIENT. THE NAME OF THE MUNICIPALITY OF RESIDENCE MUST ALWAYS BE LISTED.			
SIGNATURES OF ELECTORS	STREET & NUMBER OR RURAL ROUTE Rural address must also include box or fire no.	MUNICIPALITY OF RESIDENCE Indicate Town, Village, or City	DATE OF SIGNING
1. Linda Midley	4692 S. Forest Point New Berlin	<input type="checkbox"/> Town <input type="checkbox"/> Village <input checked="" type="checkbox"/> City New Berlin	6/12/10
2. Carol Hanes	16430 Melody Dr New Berlin WI	<input type="checkbox"/> Town <input type="checkbox"/> Village <input checked="" type="checkbox"/> City New Berlin	6/12/10
3. Patricia Krueger	4450 H. ... New Berlin WI	<input type="checkbox"/> Town <input type="checkbox"/> Village <input checked="" type="checkbox"/> City New Berlin	6-12-10
4. Dad ...	15174 W. ARROWHEAD N.B. 53151	<input type="checkbox"/> Town <input type="checkbox"/> Village <input checked="" type="checkbox"/> City New Berlin	6/12/10
5. Mary Aterning	15174 W. Arrowhead N.B. 53151	<input type="checkbox"/> Town <input type="checkbox"/> Village <input checked="" type="checkbox"/> City New Berlin	6/12/10
6. Judy Dunn	17770 W. Venus Dr New Berlin 53146	<input type="checkbox"/> Town <input type="checkbox"/> Village <input checked="" type="checkbox"/> City New Berlin	6/12/10
Mary ...	15950 W. Featherly St New Berlin, WI	<input type="checkbox"/> Town <input type="checkbox"/> Village <input checked="" type="checkbox"/> City New Berlin	6/12/10
8. David Piotrowski	13815 W. DEER PARK DR, NEW BERLIN WI 53151	<input type="checkbox"/> Town <input type="checkbox"/> Village <input checked="" type="checkbox"/> City NEW BERLIN	6/12/10
Donald ...	14935 W. Signal Law New Berlin	<input type="checkbox"/> Town <input type="checkbox"/> Village <input checked="" type="checkbox"/> City New Berlin	6/12/10
10. Debra & Cole	4505 Rachel New Berlin	<input type="checkbox"/> Town <input type="checkbox"/> Village <input checked="" type="checkbox"/> City NEW BERLIN	6-12/10

CERTIFICATION OF CIRCULATOR

I, MATTHEW M. TUCKER (Name of circulator) certify:  
I reside at 12520 MACALISTER WAY #204 NEW BERLIN, WI 53151  
(Circulator's residence - Include number, street, and municipality.)

I personally circulated this nomination paper and personally obtained each of the signatures on this paper. I know that the signers are electors of the jurisdiction or district the candidate seeks to represent. I know that each person signed the paper with full knowledge of its content on the date indicated opposite his or her name. I know their respective residences given. I intend to support this candidate. I am aware that falsifying this certification is punishable under §12.13(3)(a), Wis. Stats.

6/12/10  
(Date)

(Signature of circulator)



4692 S Forest Point Blvd  
 New Berlin, WI 53151-7482  
 This district determination is based on  
 the most recent geographic data  
 available for this address.  
 This address was matched to a Street  
 Address, the center of which is located  
 in the following legislative districts:

P-28  
 #1

### Wisconsin State Legislature

Wisconsin State  
Senate

Wisconsin State  
Assembly



Senate District 28  
 Senator Mary Lazich  
 (608) 266-5400  
 Email Senator Mary  
 Lazich



Assembly District 84  
 Representative Mark  
 Gundrum  
 (608) 267-5158  
 Email Representative  
 Mark Gundrum

Please include your mailing address in your  
 email to your legislator.

### US Congress

US House of  
Representatives

US Senate

US Congressional  
 District 5  
 US Representative  
 F. Sensenbrenner

Senator Russ  
 Feingold  
 and  
 Senator Herb Kohl

EXHIBIT JJ



16430 W Melody Dr

New Berlin, WI 53151-9246

This district determination is based on the most recent geographic data available for this address.

This address was matched to a Street Address, the center of which is located in the following legislative districts:

P-28  
#2

### Wisconsin State Legislature

Wisconsin State  
Senate

Wisconsin State  
Assembly



Senate District 28  
Senator Mary Lazich  
(608) 266-5400  
Email Senator Mary  
Lazich



Assembly District 84  
Representative Mark  
Gundrum  
(608) 267-5158  
Email Representative  
Mark Gundrum

Please include your mailing address in your email to your legislator.

### US Congress

US House of  
Representatives

US Senate

US Congressional  
District 5  
US Representative  
F. Sensenbrenner

Senator Russ  
Feingold  
and  
Senator Herb Kohl

EXHIBIT KK



15174 W Arrowhead Ln  
 New Berlin, WI 53151-7477  
 This district determination is based on  
 the most recent geographic data  
 available for this address.  
 This address was matched to a Street  
 Address, the center of which is located  
 in the following legislative districts:

P-28  
#485

### Wisconsin State Legislature

Wisconsin State  
Senate

Wisconsin State  
Assembly



Senate District 28  
 Senator Mary Lazich  
 (608) 266-5400  
 Email Senator Mary  
 Lazich

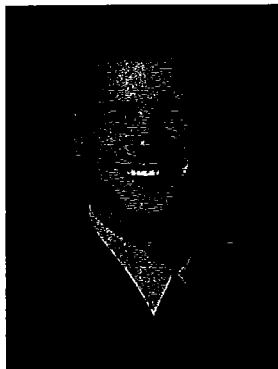

Assembly District 84  
 Representative Mark  
 Gundrum  
 (608) 267-5158  
 Email Representative  
 Mark Gundrum

Please include your mailing address in your email to your legislator.

### US Congress

US House of  
Representatives

US Senate

US Congressional  
 District 5  
 US Representative  
 F. Sensenbrenner

Senator Russ  
 Feingold  
 and  
 Senator Herb Kohl



EXHIBIT LL



15950 W Heatherly Dr  
 New Berlin, WI 53151-5620  
 This district determination is based on  
 the most recent geographic data  
 available for this address.  
 This address was matched to a Street  
 Address, the center of which is located  
 in the following legislative districts:

P. 28  
#7

### Wisconsin State Legislature

Wisconsin State  
Senate

Wisconsin State  
Assembly



Senate District 28  
 Senator Mary Lazich  
 (608) 266-5400  
 Email Senator Mary  
 Lazich



Assembly District 84  
 Representative Mark  
 Gundrum  
 (608) 267-5158  
 Email Representative  
 Mark Gundrum

Please include your mailing address in your  
 email to your legislator.

### US Congress

US House of  
Representatives

US Senate

US Congressional  
 District 5  
 US Representative  
 F. Sensenbrenner

Senator Russ  
 Feingold  
 and  
 Senator Herb Kohl

EXHIBIT MM



# WISCONSIN STATE LEGISLATURE

14935 W Signet Ln  
 New Berlin, WI 53151-5760  
 This district determination is based on  
 the most recent geographic data  
 available for this address.  
 This address was matched to a Street  
 Address, the center of which is located  
 in the following legislative districts:

P. 28  
#9

## Wisconsin State Legislature

Wisconsin State  
Senate

Wisconsin State  
Assembly



Senate District 28  
 Senator Mary Lazich  
 (608) 266-5400  
 Email Senator Mary  
 Lazich

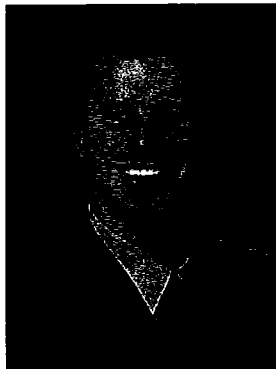

Assembly District 84  
 Representative Mark  
 Gundrum  
 (608) 267-5158  
 Email Representative  
 Mark Gundrum

Please include your mailing address in your email to your legislator.

## US Congress

US House of  
Representatives

US Senate

US Congressional  
 District 5  
 US Representative  
 F. Sensenbrenner

Senator Russ  
 Feingold  
 and  
 Senator Herb Kohl

EXHIBIT NN



# WISCONSIN STATE LEGISLATURE

4505 S Rachel Ln

New Berlin, WI 53151-6729

This district determination is based on the most recent geographic data available for this address.

This address was matched to a Street Address, the center of which is located in the following legislative districts:

P-28  
#10

## Wisconsin State Legislature

Wisconsin State  
Senate

Wisconsin State  
Assembly



Senate District 28  
Senator Mary Lazich  
(608) 266-5400  
Email Senator Mary  
Lazich



Assembly District 84  
Representative Mark  
Gundrum  
(608) 267-5158  
Email Representative  
Mark Gundrum

Please include your mailing address in your email to your legislator.

## US Congress

US House of  
Representatives

US Senate

US Congressional  
District 5  
US Representative  
F. Sensenbrenner

Senator Russ  
Feingold  
and  
Senator Herb Kohl

NOMINATION PAPER FOR PARTISAN OFFICE

Candidate's name: Bill Tucker	Street, fire, or rural route number; box number (if rural route); and name of street or road 12520 MacAlister Way	Name of municipality for voting purposes <input type="checkbox"/> Town <input type="checkbox"/> Village <input checked="" type="checkbox"/> City			
Name of municipality for mailing purposes New Berlin	State WI	zip code 53151	Type of election x general	Election date November 2, 2010	Name of Party or Statement of Principle (5 words or less) Independent
Title of office Congress	District or Jurisdiction <input checked="" type="checkbox"/> District number 1st <input type="checkbox"/> Jurisdiction (county)	Name of jurisdiction or district in which candidate seeks office Wisconsin 1st			

I, the undersigned, request that the candidate, whose name and address are listed above, be placed on the ballot at the election described above as a candidate representing the party or statement of principle indicated above, so that voters will have the opportunity to vote for  him or  her for the office listed above. I am eligible to vote in the jurisdiction or district in which the candidate named above seeks office. I have not signed the nomination paper of any other candidate for the same office at this election.

THE MUNICIPALITY USED FOR MAILING PURPOSES, WHEN DIFFERENT THAN MUNICIPALITY OF RESIDENCE, IS NOT SUFFICIENT. THE NAME OF THE MUNICIPALITY OF RESIDENCE MUST ALWAYS BE LISTED.

SIGNATURES OF ELECTORS	STREET & NUMBER OR RURAL ROUTE Rural address must also include box or fire no.	MUNICIPALITY OF RESIDENCE Indicate Town, Village, or City	DATE OF SIGNING
1. P. Natchy Bole	13635 W Fountain APT #101	<input type="checkbox"/> Town <input type="checkbox"/> Village <input checked="" type="checkbox"/> City New Berlin, WI	06/13/10
2. Helen C. Pappalardo	13505 W. Green Meadow New Berlin WI 53151	<input type="checkbox"/> Town <input type="checkbox"/> Village <input checked="" type="checkbox"/> City New Berlin	6/13/10
3. Bernad Johnson	12502 W GRANHAM New Berlin	<input type="checkbox"/> Town <input type="checkbox"/> Village <input checked="" type="checkbox"/> City New Berlin	6/13/10
4. Cynthia W. Garcia	13556 W. Fountain NB 53151	<input type="checkbox"/> Town <input type="checkbox"/> Village <input checked="" type="checkbox"/> City New Berlin	6/13/10
5. [Signature]	14764 W Hidden Creek 53151	<input type="checkbox"/> Town <input type="checkbox"/> Village <input checked="" type="checkbox"/> City New Berlin	6/13/10
6. Sheri Mack	3110 S Fountain N	<input type="checkbox"/> Town <input type="checkbox"/> Village <input checked="" type="checkbox"/> City New Berlin	6/13/10
7. Rachel Meyer	3200 S. Stratgate Cir NB	<input type="checkbox"/> Town <input type="checkbox"/> Village <input checked="" type="checkbox"/> City New Berlin	6/13/10
8. Jane Coffey	14933 W Arrowhead Ln	<input type="checkbox"/> Town <input type="checkbox"/> Village <input checked="" type="checkbox"/> City New Berlin	6/13/10
9. Frannie Bell	West Allis S 80th West Allis, WI 53214	<input type="checkbox"/> Town <input type="checkbox"/> Village <input checked="" type="checkbox"/> City west Allis	6/13/10
10. [Signature]	14300 W Howard	<input type="checkbox"/> Town <input type="checkbox"/> Village <input checked="" type="checkbox"/> City New Berlin	6/13/10

CERTIFICATION OF CIRCULATOR

I, MATTHEW M. TUCKER, certify:  
(Name of circulator)  
I reside at 12520 MACALISTER WAY NEW BERLIN, WI 53151  
(Circulator's residence - Include number, street, and municipality.)

I personally circulated this nomination paper and personally obtained each of the signatures on this paper. I know that the signers are electors of the jurisdiction or district the candidate seeks to represent. I know that each person signed the paper with full knowledge of its content on the date indicated opposite his or her name. I know their respective residences given. I intend to support this candidate. I am aware that falsifying this certification is punishable under §12.13(3)(a), Wis. Stats.

6/13/10

(Date)

[Signature]

(Signature of circulator)

EXHIBIT PP



13505 W Green Meadow Dr  
 New Berlin, WI 53151-3131

This district determination is based on  
 the most recent geographic data  
 available for this address.

This address was matched to a Street  
 Address, the center of which is located  
 in the following legislative districts:

P.30  
#2

### Wisconsin State Legislature

Wisconsin State  
 Senate

Wisconsin State  
 Assembly



Senate District 28  
 Senator Mary Lazich  
 (608) 266-5400  
 Email Senator Mary  
 Lazich



Assembly District 84  
 Representative Mark  
 Gundrum  
 (608) 267-5158  
 Email Representative  
 Mark Gundrum

Please include your mailing address in your  
 email to your legislator.

### US Congress

US House of  
 Representatives

US Senate

US Congressional  
 District 5  
 US Representative  
 F. Sensenbrenner

Senator Russ  
 Feingold  
 and  
 Senator Herb Kohl

EXHIBIT QQ



12503 W Graham St  
 New Berlin, WI 53151-2640

This district determination is based on the most recent geographic data available for this address.

This address was matched to a Street Address, the center of which is located in the following legislative districts:

P. 30  
#3

### Wisconsin State Legislature

Wisconsin State  
Senate

Wisconsin State  
Assembly



Senate District 28  
 Senator Mary Lazich  
 (608) 266-5400  
 Email Senator Mary Lazich

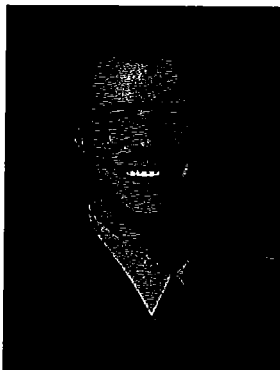

Assembly District 84  
 Representative Mark Gundrum  
 (608) 267-5158  
 Email Representative Mark Gundrum

Please include your mailing address in your email to your legislator.

### US Congress

US House of  
Representatives

US Senate

US Congressional  
District 5

Senator Russ  
Feingold

US Representative  
F. Sensenbrenner

and  
Senator Herb Kohl

EXHIBIT RR



# WISCONSIN STATE LEGISLATURE

13556 W Fountain Dr  
New Berlin, WI 53151-3971

This district determination is based on the most recent geographic data available for this address.

This address was matched to a Street Address, the center of which is located in the following legislative districts:

P. 30  
#4

## Wisconsin State Legislature

Wisconsin State  
Senate

Wisconsin State  
Assembly

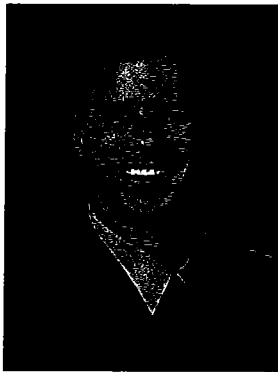

Senate District 28  
Senator Mary Lazich  
(608) 266-5400  
Email Senator Mary  
Lazich

Assembly District 84  
Representative Mark  
Gundrum  
(608) 267-5158  
Email Representative  
Mark Gundrum

Please include your mailing address in your email to your legislator.

## US Congress

US House of  
Representatives

US Senate

US Congressional  
District 5  
US Representative  
F. Sensenbrenner

Senator Russ  
Feingold  
and  
Senator Herb Kohl



14764 W Hidden Creek Ct  
 New Berlin, WI 53151-4441

This district determination is based on  
 the most recent geographic data  
 available for this address.

This address was matched to a Street  
 Address, the center of which is located  
 in the following legislative districts:

P-30  
 #5

### Wisconsin State Legislature

Wisconsin State  
 Senate



Senate District 28  
 Senator Mary Lazich  
 (608) 266-5400  
 Email Senator Mary  
 Lazich

Wisconsin State  
 Assembly



Assembly District 84  
 Representative Mark  
 Gundrum  
 (608) 267-5158  
 Email Representative  
 Mark Gundrum

Please include your mailing address in your  
 email to your legislator.

### US Congress

US House of  
 Representatives

US Congressional  
 District 5  
 US Representative  
 F. Sensenbrenner

US Senate

Senator Russ  
 Feingold  
 and  
 Senator Herb Kohl



EXHIBIT TT



3110 S Fountain Square Blvd  
New Berlin, WI 53151-8910

This district determination is based on the most recent geographic data available for this address.

This address was matched to a Street Address, the center of which is located in the following legislative districts:

P. 30  
# 6

### Wisconsin State Legislature

Wisconsin State  
Senate

Wisconsin State  
Assembly



Senate District 28  
Senator Mary Lazich  
(608) 266-5400  
Email Senator Mary  
Lazich

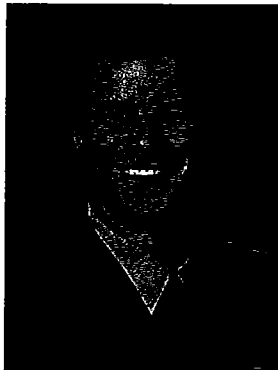

Assembly District 84  
Representative Mark  
Gundrum  
(608) 267-5158  
Email Representative  
Mark Gundrum

Please include your mailing address in your email to your legislator.

### US Congress

US House of  
Representatives

US Senate

US Congressional  
District 5  
US Representative  
F. Sensenbrenner

Senator Russ  
Feingold  
and  
Senator Herb Kohl

EXHIBIT UU



# WISCONSIN STATE LEGISLATURE

3200 S Stonegate Cir  
 New Berlin, WI 53151-4578  
 This district determination is based on  
 the most recent geographic data  
 available for this address.  
 This address was matched to a Street  
 Address, the center of which is located  
 in the following legislative districts:

P-30  
#7

## Wisconsin State Legislature

Wisconsin State  
Senate

Wisconsin State  
Assembly



Senate District 28  
 Senator Mary Lazich  
 (608) 266-5400  
 Email Senator Mary  
 Lazich



Assembly District 84  
 Representative Mark  
 Gundrum  
 (608) 267-5158  
 Email Representative  
 Mark Gundrum

Please include your mailing address in your email to your legislator.

## US Congress

US House of  
Representatives

US Senate

US Congressional  
 District 5  
 US Representative  
 F. Sensenbrenner

Senator Russ  
 Feingold  
 and  
 Senator Herb Kohl

EXHIBIT VV



# WISCONSIN STATE LEGISLATURE

14933 W Arrowhead Ln  
 New Berlin, WI 53151-7479  
 This district determination is based on  
 the most recent geographic data  
 available for this address.  
 This address was matched to a Street  
 Address, the center of which is located  
 in the following legislative districts:

P-30  
#8

## Wisconsin State Legislature

Wisconsin State  
Senate



Senate District 28  
 Senator Mary Lazich  
 (608) 266-5400  
 Email Senator Mary  
 Lazich

Wisconsin State  
Assembly

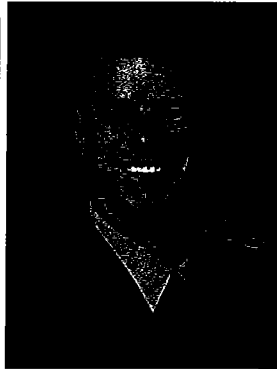

Assembly District 84  
 Representative Mark  
 Gundrum  
 (608) 267-5158  
 Email Representative  
 Mark Gundrum

Please include your mailing address in your email to your legislator.

## US Congress

US House of  
Representatives

US Congressional  
 District 5  
 US Representative  
 F. Sensenbrenner

US Senate

Senator Russ  
 Feingold  
 and  
 Senator Herb Kohl

EXHIBIT NW



1650 S 80th St

West Allis, WI 53214-4548

This district determination is based on the most recent geographic data available for this address.

This address was matched to a Street Address, the center of which is located in the following legislative districts:

P-30  
#9

### Wisconsin State Legislature

Wisconsin State  
Senate

Wisconsin State  
Assembly

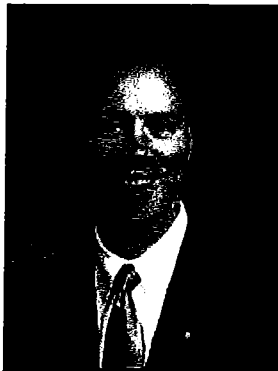

Senate District 5  
Senator Jim Sullivan  
(608) 266-2512  
Email Senator Jim  
Sullivan

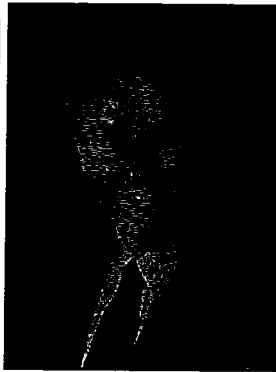

Assembly District 15  
Representative  
Anthony Staskunas  
(608) 266-0620  
Email Representative  
Anthony Staskunas

Please include your mailing address in your email to your legislator.

### US Congress

US House of  
Representatives

US Senate

US Congressional  
District 5  
US Representative  
F. Sensenbrenner

Senator Russ  
Feingold  
and  
Senator Herb Kohl

EXHIBIT XX



14300 W Howard Ave  
 New Berlin, WI 53151-5908  
 This district determination is based on  
 the most recent geographic data  
 available for this address.  
 This address was matched to a Street  
 Address, the center of which is located  
 in the following legislative districts:

P. 30  
# 10

### Wisconsin State Legislature

Wisconsin State  
Senate

Wisconsin State  
Assembly



Senate District 28  
 Senator Mary Lazich  
 (608) 266-5400  
 Email Senator Mary  
 Lazich

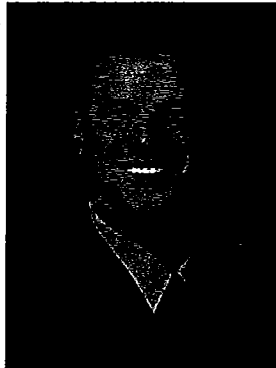

Assembly District 84  
 Representative Mark  
 Gundrum  
 (608) 267-5158  
 Email Representative  
 Mark Gundrum

Please include your mailing address in your  
 email to your legislator.

### US Congress

US House of  
Representatives

US Senate

US Congressional  
 District 5  
 US Representative  
 F. Sensenbrenner

Senator Russ  
 Feingold  
 and  
 Senator Herb Kohl

EXHIBIT 44

NOMINATION PAPER FOR PARTISAN OFFICE

Candidate's name: Bill Tucker	Street, fire, or rural route number; box number (if rural route); and name of street or road 12520 MacAlister Way	Name of municipality for voting purposes <input type="checkbox"/> Town <input type="checkbox"/> Village <input checked="" type="checkbox"/> City			<i>West Berlin National</i>
Name of municipality for mailing purposes New Berlin	State WI	zip code 53151	Type of election x general	Election date November 2, 2010	Name of Party or Statement of Principle (5 words or less) Independent
Title of office Congress	District or Jurisdiction <input checked="" type="checkbox"/> District number 1st <input type="checkbox"/> Jurisdiction (county)	Name of jurisdiction or district in which candidate seeks office Wisconsin 1st			

I, the undersigned, request that the candidate, whose name and address are listed above, be placed on the ballot at the election described above as a candidate representing the party or statement of principle indicated above, so that voters will have the opportunity to vote for  him or  her for the office listed above. I am eligible to vote in the jurisdiction or district in which the candidate named above seeks office. I have not signed the nomination paper of any other candidate for the same office at this election.

THE MUNICIPALITY USED FOR MAILING PURPOSES, WHEN DIFFERENT THAN MUNICIPALITY OF RESIDENCE, IS NOT SUFFICIENT. THE NAME OF THE MUNICIPALITY OF RESIDENCE MUST ALWAYS BE LISTED.			
SIGNATURES OF ELECTORS	STREET & NUMBER OR RURAL ROUTE Rural address must also include box or fire no.	MUNICIPALITY OF RESIDENCE Indicate Town, Village, or City	DATE OF SIGNING
1. <i>Catherine M. [unclear]</i>	13245 W. Foxwood Dr	<input type="checkbox"/> Town <input type="checkbox"/> Village <input checked="" type="checkbox"/> City New Berlin	6/14/10
2. <i>Laura Wayne</i>	14245 W. CRIMSON	<input type="checkbox"/> Town <input type="checkbox"/> Village <input checked="" type="checkbox"/> City New Berlin	6-14-10
3. <i>BRYAN CHURCH</i>	13948 W STRATFORD	<input type="checkbox"/> Town <input type="checkbox"/> Village <input checked="" type="checkbox"/> City New Berlin	6-14-10
4. <i>Paul Chudka</i>	13445 W Radisson Dr	<input type="checkbox"/> Town <input type="checkbox"/> Village <input checked="" type="checkbox"/> City New Berlin	6/14/10
5. <i>Betty Van Pelt</i>	14190 W. Meadowshrub Dr	<input type="checkbox"/> Town <input type="checkbox"/> Village <input checked="" type="checkbox"/> City New Berlin	6/14/10
6. <i>Christine Kelly</i>	14145 CRIMSON LN	<input type="checkbox"/> Town <input type="checkbox"/> Village <input checked="" type="checkbox"/> City New Berlin	6/14/10
7. <i>Jane [unclear]</i>	4089 WILSHIRE CT	<input type="checkbox"/> Town <input type="checkbox"/> Village <input checked="" type="checkbox"/> City New Berlin	6/14/10
8. <i>Jean Laine</i>	4745 S. 99	<input type="checkbox"/> Town <input type="checkbox"/> Village <input checked="" type="checkbox"/> City <i>Greenfield</i>	6/14/10
9. <i>Les Lauer</i>	6058 KARRINGTON New Berlin	<input type="checkbox"/> Town <input type="checkbox"/> Village <input checked="" type="checkbox"/> City <i>New Berlin</i>	6-14-10
10. <i>Andrew Werner</i>	<del>New</del> 29108-126	<input type="checkbox"/> Town <input type="checkbox"/> Village <input checked="" type="checkbox"/> City New Berlin	6-14-10

CERTIFICATION OF CIRCULATOR

I, WILLIAM T. TUCKER (Name of circulator), certify:

I reside at 12520 MACALISTER WAY, NEW BERLIN (Circulator's residence - Include number, street, and municipality.)

I personally circulated this nomination paper and personally obtained each of the signatures on this paper. I know that the signers are electors of the jurisdiction or district the candidate seeks to represent. I know that each person signed the paper with full knowledge of its content on the date indicated opposite his or her name. I know their respective residences given. I intend to support this candidate. I am aware that falsifying this certification is punishable under §12.13(3)(a), Wis. Stats.

6/14/10

*[Signature]*

(Signature of circulator)

8/110

10

EXHIBIT 22



13243 W Foxwood Dr  
New Berlin, WI 53151-4590

This district determination is based on the most recent geographic data available for this address.

This address was matched to a Street Address, the center of which is located in the following legislative districts:

P. 33  
# 1

### Wisconsin State Legislature

Wisconsin State  
Senate

Wisconsin State  
Assembly



Senate District 28  
Senator Mary Lazich  
(608) 266-5400  
Email Senator Mary  
Lazich



Assembly District 84  
Representative Mark  
Gundrum  
(608) 267-5158  
Email Representative  
Mark Gundrum

Please include your mailing address in your email to your legislator.

### US Congress

US House of  
Representatives

US Senate

US Congressional  
District 5  
US Representative  
F. Sensenbrenner

Senator Russ  
Feingold  
and  
Senator Herb Kohl



14245 Crimson Ln  
 New Berlin, WI 53151-5275

P. 33 #2

This district determination is based on the most recent geographic data available for this address.

This address was matched to a Street Address, the center of which is located in the following legislative districts:

### Wisconsin State Legislature

Wisconsin State  
Senate

Wisconsin State  
Assembly



Senate District 28  
 Senator Mary Lazich  
 (608) 266-5400  
 Email Senator Mary Lazich

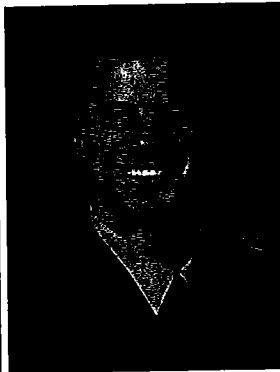

Assembly District 84  
 Representative Mark Gundrum  
 (608) 267-5158  
 Email Representative Mark Gundrum

Please include your mailing address in your email to your legislator.

### US Congress

US House of  
Representatives

US Senate

US Congressional  
District 5  
US Representative  
F. Sensenbrenner

Senator Russ  
Feingold  
and  
Senator Herb Kohl



EXHIBIT BBB



13948 W Stratford Ct  
 New Berlin, WI 53151-6245  
 This district determination is based on  
 the most recent geographic data  
 available for this address.  
 This address was matched to a Street  
 Address, the center of which is located  
 in the following legislative districts:

P-33  
#3

### Wisconsin State Legislature

Wisconsin State  
Senate

Wisconsin State  
Assembly



Senate District 28  
 Senator Mary Lazich  
 (608) 266-5400  
 Email Senator Mary  
 Lazich

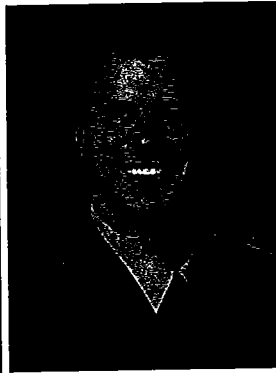

Assembly District 84  
 Representative Mark  
 Gundrum  
 (608) 267-5158  
 Email Representative  
 Mark Gundrum

Please include your mailing address in your  
 email to your legislator.

### US Congress

US House of  
Representatives

US Senate

US Congressional  
 District 5  
 US Representative  
 F. Sensenbrenner

Senator Russ  
 Feingold  
 and  
 Senator Herb Kohl



14190 W Meadowshire Dr  
New Berlin, WI 53151-2461

This district determination is based on the most recent geographic data available for this address.

This address was matched to a Street Address, the center of which is located in the following legislative districts:

p. 33  
#5

### Wisconsin State Legislature

Wisconsin State  
Senate

Wisconsin State  
Assembly



Senate District 28  
Senator Mary Lazich  
(608) 266-5400  
Email Senator Mary  
Lazich



Assembly District 84  
Representative Mark  
Gundrum  
(608) 267-5158  
Email Representative  
Mark Gundrum

Please include your mailing address in your email to your legislator.

### US Congress

US House of  
Representatives

US Senate

US Congressional  
District 5  
US Representative  
F. Sensenbrenner

Senator Russ  
Feingold  
and  
Senator Herb Kohl

EXHIBIT DDD



14145 Crimson Ln

New Berlin, WI 53151-5276

This district determination is based on the most recent geographic data available for this address.

This address was matched to a Street Address, the center of which is located in the following legislative districts:

P. 33  
#6

### Wisconsin State Legislature

Wisconsin State  
Senate

Wisconsin State  
Assembly



Senate District 28  
Senator Mary Lazich  
(608) 266-5400  
Email Senator Mary  
Lazich

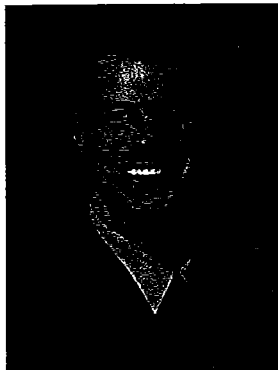

Assembly District 84  
Representative Mark  
Gundrum  
(608) 267-5158  
Email Representative  
Mark Gundrum

Please include your mailing address in your email to your legislator.

### US Congress

US House of  
Representatives

US Senate

US Congressional  
District 5  
US Representative  
F. Sensenbrenner

Senator Russ  
Feingold  
and  
Senator Herb Kohl

EXHIBIT EEE



4089 S Wilshire Ct  
New Berlin, WI 53151-6210

P-33  
#7

**The address information supplied could only be matched to a ZIP code area.**

These areas frequently overlap multiple districts. For better results, enter a whole street address or look up your legislator by municipality.

This district determination is based on the most recent geographic data available for this address.

This address was matched to a 9-digit zip code (Zip+4) area, the center of which is located in the following legislative districts:

**Wisconsin State Legislature**

Wisconsin State  
Senate

Wisconsin State  
Assembly

EXHIBIT EEE



Senate District 28  
Senator Mary Lazich  
(608) 266-5400  
Email Senator Mary  
Lazich

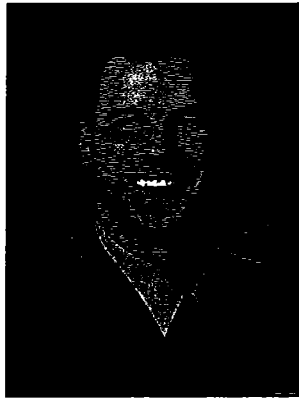

Assembly District 84  
Representative Mark  
Gundrum  
(608) 267-5158  
Email Representative  
Mark Gundrum

---

Please include your mailing address in your email to your legislator.

### US Congress

US House of  
Representatives

US  
Congressional  
District 5  
US  
Representative  
F.  
Sensenbrenner

US Senate

Senator Russ  
Feingold  
and  
Senator Herb  
Kohl

EXHIBIT EEE

Google maps

Address 4089 Wilshire Ct  
New Berlin, WI 53151

Get Google Maps on your phone  
Text the word "GMAPS" to 466453

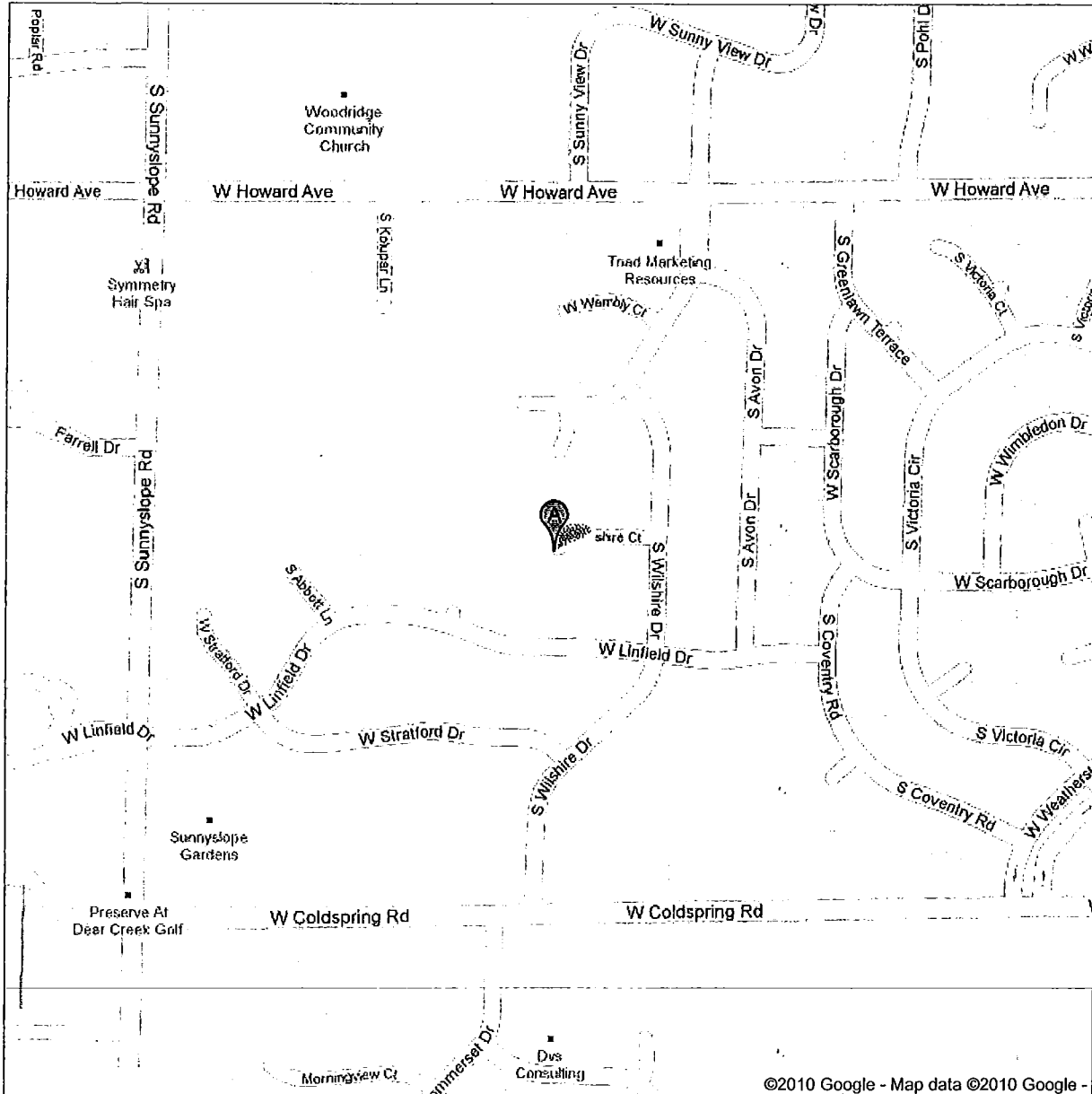

©2010 Google - Map data ©2010 Google -

NOMINATION PAPER FOR PARTISAN OFFICE

Candidate's name: Bill Tucker	Street, fire, or rural route number; box number (if rural route); and name of street or road 12520 MacAlister Way	Name of municipality for voting purposes <input type="checkbox"/> Town <input type="checkbox"/> Village <input checked="" type="checkbox"/> City			
Name of municipality for mailing purposes New Berlin	State WI	zip code 53151	Type of election x general	Election date November 2, 2010	Name of Party or Statement of Principle (5 words or less) Independent
Title of office Congress	District or Jurisdiction <input checked="" type="checkbox"/> District number ___ 1st <input type="checkbox"/> Jurisdiction (county)	Name of jurisdiction or district in which candidate seeks office Wisconsin 1 <sup>st</sup>			

I, the undersigned, request that the candidate, whose name and address are listed above, be placed on the ballot at the election described above as a candidate representing the party or statement of principle indicated above, so that voters will have the opportunity to vote for  him or  her for the office listed above. I am eligible to vote in the jurisdiction or district in which the candidate named above seeks office. I have not signed the nomination paper of any other candidate for the same office at this election.

THE MUNICIPALITY USED FOR MAILING PURPOSES, WHEN DIFFERENT THAN MUNICIPALITY OF RESIDENCE, IS NOT SUFFICIENT. THE NAME OF THE MUNICIPALITY OF RESIDENCE MUST ALWAYS BE LISTED.

SIGNATURES OF ELECTORS	STREET & NUMBER OR RURAL ROUTE Rural address must also include box or fire no.	MUNICIPALITY OF RESIDENCE Indicate Town, Village, or City	DATE OF SIGNING
1. <i>Pat Muzic</i>	3680 Joseph Rd New Berlin, WI	<input type="checkbox"/> Town <input type="checkbox"/> Village <input checked="" type="checkbox"/> City New Berlin	6/14/10
2. <i>Kay Donnie</i>	<del>2448 5<sup>th</sup> St</del> 1203 WESTERN TR.	<input type="checkbox"/> Town <input type="checkbox"/> Village <input type="checkbox"/> City MUKWONAGO WI	6/14/10
3. <i>Don Burda</i>	3935 S. FORWARD	<input type="checkbox"/> Town <input type="checkbox"/> Village <input type="checkbox"/> City NEW BERLIN	6/14/10
4. <i>C. Adlum</i>	3555 S. Bentwood	<input type="checkbox"/> Town <input type="checkbox"/> Village <input type="checkbox"/> City New Berlin	6/14/10
5. <i>D. Heined</i>	3426 S. Sunny	<input type="checkbox"/> Town <input type="checkbox"/> Village <input checked="" type="checkbox"/> City New Berlin	6/14/10
6. <i>Ag He</i>	5835 S <sup>th</sup> Colton Rd	<input type="checkbox"/> Town <input type="checkbox"/> Village <input type="checkbox"/> City New Berlin	6/14/10
7. <i>Marilyn Bozich</i>	1310 W. Radisson	<input type="checkbox"/> Town <input type="checkbox"/> Village <input type="checkbox"/> City New Berlin	6/14/10
8. <i>Judy Bakus</i>	6200 S. Baas Dr.	<input type="checkbox"/> Town <input type="checkbox"/> Village <input type="checkbox"/> City New Berlin	6/14/10
9. <i>Brian De</i>	12725 W. Weatherston	<input type="checkbox"/> Town <input type="checkbox"/> Village <input type="checkbox"/> City New Berlin	6/14/10
10. <i>Janet Day</i>	12725 W. Weatherston	<input type="checkbox"/> Town <input type="checkbox"/> Village <input type="checkbox"/> City New Berlin	6/14/10

CERTIFICATION OF CIRCULATOR *Weatherston*

I, WILLIAM T. TUCKER (Name of circulator), certify:

I reside at 12520 MACALISTER WAY, NEW BERLIN (Circulator's residence - include number, street, and municipality.)

I personally circulated this nomination paper and personally obtained each of the signatures on this paper. I know that the signers are electors of the jurisdiction or district the candidate seeks to represent. I know that each person signed the paper with full knowledge of its content on the date indicated opposite his or her name. I know their respective residences given. I intend to support this candidate. I am aware that falsifying this certification is punishable under §12.13(3)(a), Wis. Stats.

6/14/2010  
(Date)

*William Tucker*  
(Signature of circulator)

EXHIBIT 466



3680 S Joseph Rd  
 New Berlin, WI 53151-5445  
 This district determination is based on  
 the most recent geographic data  
 available for this address.  
 This address was matched to a Street  
 Address, the center of which is located  
 in the following legislative districts:

#34  
#1

### Wisconsin State Legislature

Wisconsin State  
Senate

Wisconsin State  
Assembly



Senate District 28  
 Senator Mary Lazich  
 (608) 266-5400  
 Email Senator Mary  
 Lazich

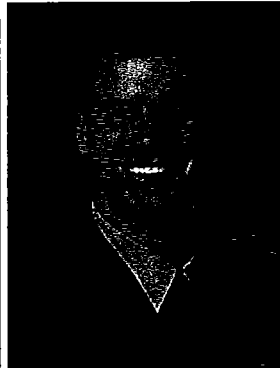

Assembly District 84  
 Representative Mark  
 Gundrum  
 (608) 267-5158  
 Email Representative  
 Mark Gundrum

Please include your mailing address in your email to your legislator.

### US Congress

US House of  
Representatives

US Senate

US Congressional  
 District 5  
 US Representative  
 F. Sensenbrenner

Senator Russ  
 Feingold  
 and  
 Senator Herb Kohl



EXHIBIT AHH



3555 S Brentwood Rd  
 New Berlin, WI 53151-5413  
 This district determination is based on  
 the most recent geographic data  
 available for this address.  
 This address was matched to a Street  
 Address, the center of which is located  
 in the following legislative districts:

P.34  
 #4

### Wisconsin State Legislature

Wisconsin State  
Senate

Wisconsin State  
Assembly



Senate District 28  
 Senator Mary Lazich  
 (608) 266-5400  
 Email Senator Mary  
 Lazich



Assembly District 84  
 Representative Mark  
 Gundrum  
 (608) 267-5158  
 Email Representative  
 Mark Gundrum

Please include your mailing address in your  
 email to your legislator.

### US Congress

US House of  
Representatives

US Senate

US Congressional  
 District 5  
 US Representative  
 F. Sensenbrenner

Senator Russ  
 Feingold  
 and  
 Senator Herb Kohl

EXHIBIT III



3426 S Sunnyslope Rd

New Berlin, WI 53151-4506

This district determination is based on the most recent geographic data available for this address.

This address was matched to a Street Address, the center of which is located in the following legislative districts:

#34  
#5

### Wisconsin State Legislature

Wisconsin State  
Senate

Wisconsin State  
Assembly



Senate District 28  
Senator Mary Lazich  
(608) 266-5400  
Email Senator Mary  
Lazich

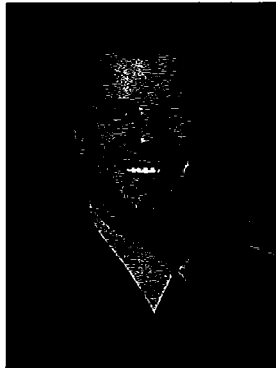

Assembly District 84  
Representative Mark  
Gundrum  
(608) 267-5158  
Email Representative  
Mark Gundrum

Please include your mailing address in your email to your legislator.

### US Congress

US House of  
Representatives

US Senate

US Congressional  
District 5  
US Representative  
F. Sensenbrenner

Senator Russ  
Feingold  
and  
Senator Herb Kohl

EXHIBIT JJJ



12725 W Weatherstone Blvd  
 New Berlin, WI 53151-6158

This district determination is based on the most recent geographic data available for this address.

This address was matched to a Street Address, the center of which is located in the following legislative districts:

#34  
 #9 & #10

### Wisconsin State Legislature

Wisconsin State  
 Senate

Wisconsin State  
 Assembly



Senate District 28  
 Senator Mary Lazich  
 (608) 266-5400  
 Email Senator Mary Lazich

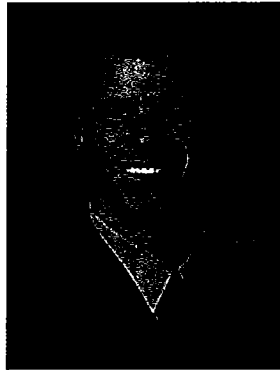

Assembly District 84  
 Representative Mark Gundrum  
 (608) 267-5158  
 Email Representative Mark Gundrum

Please include your mailing address in your email to your legislator.

### US Congress

US House of  
 Representatives

US Senate

US Congressional  
 District 5  
 US Representative  
 F. Sensenbrenner

Senator Russ  
 Feingold  
 and  
 Senator Herb Kohl

NOMINATION PAPER FOR PARTISAN OFFICE

Candidate's name: Bill Tucker	Street, fire, or rural route number; box number (if rural route); and name of street or road 12520 MacAlister Way	Name of municipality for voting purposes <input type="checkbox"/> Town <input type="checkbox"/> Village <input checked="" type="checkbox"/> City			
Name of municipality for mailing purposes New Berlin	State WI	zip code 53151	Type of election x general	Election date November 2, 2010	Name of Party or Statement of Principle (3 words or less) Independent
Title of office Congress	District or Jurisdiction <input checked="" type="checkbox"/> District number ___1st___ <input type="checkbox"/> Jurisdiction (county)	Name of jurisdiction or district in which candidate seeks office Wisconsin 1 <sup>st</sup>			

I, the undersigned, request that the candidate, whose name and address are listed above, be placed on the ballot at the election described above as a candidate representing the party or statement of principle indicated above, so that voters will have the opportunity to vote for  him or  her for the office listed above. I am eligible to vote in the jurisdiction or district in which the candidate named above seeks office. I have not signed the nomination paper of any other candidate for the same office at this election.

THE MUNICIPALITY USED FOR MAILING PURPOSES, WHEN DIFFERENT THAN MUNICIPALITY OF RESIDENCE, IS NOT SUFFICIENT. THE NAME OF THE MUNICIPALITY OF RESIDENCE MUST ALWAYS BE LISTED.

SIGNATURES OF ELECTORS	STREET & NUMBER OR RURAL ROUTE Rural address must also include box or fire no.	MUNICIPALITY OF RESIDENCE Indicate Town, Village, or City	DATE OF SIGNING
1. <i>G. G.</i>	W220 STRESS CROWDER RD	<input checked="" type="checkbox"/> Town <input type="checkbox"/> Village <input type="checkbox"/> City MUSKEGO	6/19/10
2. <i>Patty Darwin</i>	3623 S. 159 <sup>th</sup> ST.	<input type="checkbox"/> Town <input type="checkbox"/> Village <input type="checkbox"/> City NEW BERLIN	6/19/10
3. <i>Margi Johnson</i>	143350 Road de N.E. 53/57	<input type="checkbox"/> Town <input type="checkbox"/> Village <input checked="" type="checkbox"/> City New Berlin	6/19/10
4. <i>John</i>	W210 S8357 FIRSIDE CT. MUSKEGO, WI 53150	<input type="checkbox"/> Town <input type="checkbox"/> Village <input type="checkbox"/> City MUSKEGO	6/19/10
5. <i>Lacul Zabronz</i>	W210 S8357 Firside Ct. Muskego, WI 53150	<input type="checkbox"/> Town <input type="checkbox"/> Village <input checked="" type="checkbox"/> City MUSKEGO	6/19/10
6. <i>Chris Klein</i>	7624 CROWDER RD MUSKEGO WI 53150	<input checked="" type="checkbox"/> Town <input type="checkbox"/> Village <input type="checkbox"/> City WATERLOO	6/19/10
7. <i>Mark</i>	571 Walton Dr	<input type="checkbox"/> Town <input type="checkbox"/> Village <input checked="" type="checkbox"/> City New Berlin	6/19/10
8. <i>John</i>	3585 S. Howard	<input type="checkbox"/> Town <input type="checkbox"/> Village <input type="checkbox"/> City New Berlin	6/19/10
9. <i>Dan</i>	16024 W. EL PORAD	<input checked="" type="checkbox"/> Town <input type="checkbox"/> Village <input checked="" type="checkbox"/> City New Berlin	6/19/10
10. <i>Mary Haber</i>	5930 Conservancy	<input type="checkbox"/> Town <input type="checkbox"/> Village <input checked="" type="checkbox"/> City New Berlin	6/19/10

CERTIFICATION OF CIRCULATOR

I, WILLIAM T. TUCKER, certify:

(Name of circulator)

I reside at 12520 MACALISTER WAY, NEW BERLIN

(Circulator's residence - Include number, street, and municipality.)

I personally circulated this nomination paper and personally obtained each of the signatures on this paper. I know that the signers are electors of the jurisdiction or district the candidate seeks to represent. I know that each person signed the paper with full knowledge of its content on the date indicated opposite his or her name. I know their respective residences given. I intend to support this candidate. I am aware that falsifying this certification is punishable under §12.13(3)(a), Wis. Stats.

6/19/2010

*W. Tucker*

(Signature of circulator)

EXHIBIT LLL



3623 S 159th St  
 New Berlin, WI 53151-5003  
 This district determination is based on  
 the most recent geographic data  
 available for this address.  
 This address was matched to a Street  
 Address, the center of which is located  
 in the following legislative districts:

P. 51  
#2

### Wisconsin State Legislature

Wisconsin State  
Senate

Wisconsin State  
Assembly



Senate District 28  
 Senator Mary Lazich  
 (608) 266-5400  
 Email Senator Mary  
 Lazich

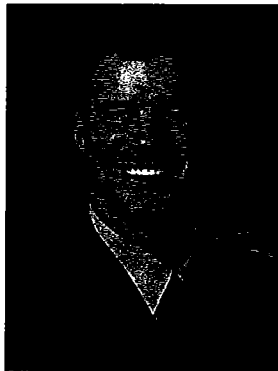

Assembly District 84  
 Representative Mark  
 Gundrum  
 (608) 267-5158  
 Email Representative  
 Mark Gundrum

Please include your mailing address in your  
 email to your legislator.

### US Congress

US House of  
Representatives

US Senate

US Congressional  
 District 5  
 US Representative  
 F. Sensenbrenner

Senator Russ  
 Feingold  
 and  
 Senator Herb Kohl

EXHIBIT MMM



# WISCONSIN STATE LEGISLATURE

3585 S Russell Rd

New Berlin, WI 53151-5468

This district determination is based on the most recent geographic data available for this address.

This address was matched to a Street Address, the center of which is located in the following legislative districts:

P. 51  
#8

## Wisconsin State Legislature

Wisconsin State  
Senate

Wisconsin State  
Assembly

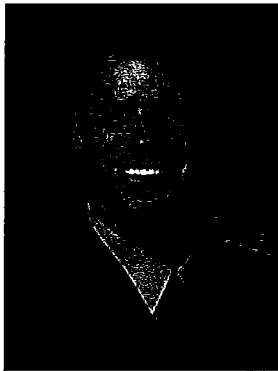

Senate District 28  
Senator Mary Lazich  
(608) 266-5400  
Email Senator Mary  
Lazich

Assembly District 84  
Representative Mark  
Gundrum  
(608) 267-5158  
Email Representative  
Mark Gundrum

Please include your mailing address in your email to your legislator.

## US Congress

US House of  
Representatives

US Senate

US Congressional  
District 5  
US Representative  
F. Sensenbrenner

Senator Russ  
Feingold  
and  
Senator Herb Kohl

NOMINATION PAPER FOR PARTISAN OFFICE

Candidate's name: Bill Tucker	Street, five, or rural route number; box number (if rural route); and name of street or road 12520 MacAlister Way	Name of municipality for voting purposes <input type="checkbox"/> Town <input type="checkbox"/> Village <input checked="" type="checkbox"/> City			
Name of municipality for mailing purposes New Berlin	State WI	zip code 53151	Type of election x general	Election date November 2, 2010	Name of Party or Statement of Principle (5 words or less) Independent
Title of office Congress	District or Jurisdiction <input checked="" type="checkbox"/> District number 1st <input type="checkbox"/> Jurisdiction (county)	Name of jurisdiction or district in which candidate seeks office Wisconsin 1 <sup>st</sup>			

I, the undersigned, request that the candidate, whose name and address are listed above, be placed on the ballot at the election described above as a candidate representing the party or statement of principle indicated above, so that voters will have the opportunity to vote for  him or  her for the office listed above. I am eligible to vote in the jurisdiction or district in which the candidate named above seeks office. I have not signed the nomination paper of any other candidate for the same office at this election.

THE MUNICIPALITY USED FOR MAILING PURPOSES, WHEN DIFFERENT THAN MUNICIPALITY OF RESIDENCE, IS NOT SUFFICIENT.  
THE NAME OF THE MUNICIPALITY OF RESIDENCE MUST ALWAYS BE LISTED.

SIGNATURES OF ELECTORS	STREET & NUMBER OR RURAL ROUTE Rural address must also include box or fire no.	MUNICIPALITY OF RESIDENCE Indicate Town, Village, or City	DATE OF SIGNING
1. <i>Sandra Vanhecke</i>	14515 W. Cleveland Av. New Berlin WI 53151	<input type="checkbox"/> Town <input type="checkbox"/> Village <input checked="" type="checkbox"/> City New Berlin	4/19/10
2. <i>Diane Kraust</i>	12417 W. Honey Lane New Berlin WI 53151	<input type="checkbox"/> Town <input type="checkbox"/> Village <input checked="" type="checkbox"/> City New Berlin	4/19/10
3. <i>Mark [unclear]</i>	W2215 7120 Gutthorse sch road Big Bend WI	<input type="checkbox"/> Town <input type="checkbox"/> Village <input checked="" type="checkbox"/> City Big Bend	6/19/10
4. <i>Jay [unclear]</i>	4400 S. 124th Street Greenfield, WI 53228	<input type="checkbox"/> Town <input type="checkbox"/> Village <input checked="" type="checkbox"/> City Greenfield	6/19/10
5. <i>Jim [unclear]</i>	3950 E. Elm Dr. New Berlin WI 53151	<input type="checkbox"/> Town <input type="checkbox"/> Village <input checked="" type="checkbox"/> City New Berlin	6/19/10
6. <i>[unclear]</i>	12007 W. CARPENTER AUF.	<input type="checkbox"/> Town <input type="checkbox"/> Village <input checked="" type="checkbox"/> City GREENFIELD	6/19/10
7. <i>Maurice Radka</i>	3507 S. Moorland Rd New Berlin, WI 53151	<input type="checkbox"/> Town <input type="checkbox"/> Village <input checked="" type="checkbox"/> City New Berlin	6/19/10
8. <i>Neil [unclear]</i>	3600 S O 158th	<input type="checkbox"/> Town <input type="checkbox"/> Village <input type="checkbox"/> City New Berlin	6/19/10
9. <i>J. [unclear]</i>	13435 West Fountain Drive	<input checked="" type="checkbox"/> Town <input type="checkbox"/> Village <input type="checkbox"/> City new Berlin	6/19/10
10. <i>Jennifer L. Molder</i>	5186 LYNN RD GREENDALE WI	<input type="checkbox"/> Town <input checked="" type="checkbox"/> Village <input type="checkbox"/> City GREENDALE	6/19/2010

CERTIFICATION OF CIRCULATOR  
I, WILLIAM T. TUCKER, certify:  
(Name of circulator)  
I reside at 12520 MACALISTER WAY, NEW BERLIN  
(Circulator's residence - include number, street, and municipality.)  
I personally circulated this nomination paper and personally obtained each of the signatures on this paper. I know that the signers are electors of the jurisdiction or district the candidate seeks to represent. I know that each person signed the paper with full knowledge of its content on the date indicated opposite his or her name. I know their respective residences given. I intend to support this candidate. I am aware that falsifying this certification is punishable under § 12.13(3)(a) Wis. Stats.  
Date: 6/19/2010  
(Signature of circulator)

EXHIBIT 000



# WISCONSIN STATE LEGISLATURE

14515 W Cleveland Ave  
 New Berlin, WI 53151-3818  
 This district determination is based on  
 the most recent geographic data  
 available for this address.  
 This address was matched to a Street  
 Address, the center of which is located  
 in the following legislative districts:

P. 57#  
#1

## Wisconsin State Legislature

Wisconsin State  
Senate

Wisconsin State  
Assembly



Senate District 28  
 Senator Mary Lazich  
 (608) 266-5400  
 Email Senator Mary  
 Lazich

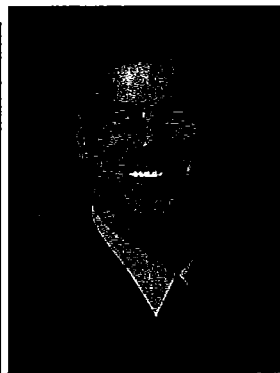

Assembly District 84  
 Representative Mark  
 Gundrum  
 (608) 267-5158  
 Email Representative  
 Mark Gundrum

---

Please include your mailing address in your  
 email to your legislator.

## US Congress

US House of  
Representatives

US Senate

US Congressional  
 District 5  
 US Representative  
 F. Sensenbrenner

Senator Russ  
 Feingold  
 and  
 Senator Herb Kohl



EXHIBIT PPP



# WISCONSIN STATE LEGISLATURE

12417 W Honey Ln  
 New Berlin, WI 53151-2644  
 This district determination is based on  
 the most recent geographic data  
 available for this address.  
 This address was matched to a Street  
 Address, the center of which is located  
 in the following legislative districts:

P 57  
#2

## Wisconsin State Legislature

Wisconsin State  
Senate

Wisconsin State  
Assembly



Senate District 28  
 Senator Mary Lazich  
 (608) 266-5400  
 Email Senator Mary  
 Lazich



Assembly District 84  
 Representative Mark  
 Gundrum  
 (608) 267-5158  
 Email Representative  
 Mark Gundrum

Please include your mailing address in your  
 email to your legislator.

## US Congress

US House of  
Representatives

US Senate

US Congressional  
 District 5  
 US Representative  
 F. Sensenbrenner

Senator Russ  
 Feingold  
 and  
 Senator Herb Kohl

EXHIBIT QQQ



# WISCONSIN STATE LEGISLATURE

3950 S Elm Dr  
 New Berlin, WI 53146-3210  
 This district determination is based on  
 the most recent geographic data  
 available for this address.  
 This address was matched to a Street  
 Address, the center of which is located  
 in the following legislative districts:

P.57  
#5

## Wisconsin State Legislature

Wisconsin State  
Senate

Wisconsin State  
Assembly



Senate District 28  
 Senator Mary Lazich  
 (608) 266-5400  
 Email Senator Mary  
 Lazich

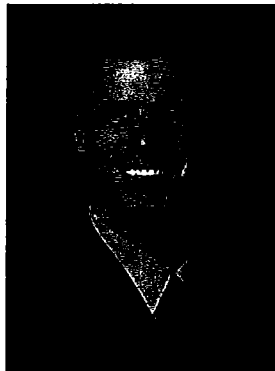

Assembly District 84  
 Representative Mark  
 Gundrum  
 (608) 267-5158  
 Email Representative  
 Mark Gundrum

---

Please include your mailing address in your  
 email to your legislator.

---

## US Congress

US House of  
Representatives

US Senate

US Congressional  
 District 5  
 US Representative  
 F. Sensenbrenner

Senator Russ  
 Feingold  
 and  
 Senator Herb Kohl

EXHIBIT RRR



# WISCONSIN STATE LEGISLATURE

3507 S Moorland Rd

New Berlin, WI 53151-5144

This district determination is based on the most recent geographic data available for this address.

This address was matched to a Street Address, the center of which is located in the following legislative districts:

P.57  
#7

## Wisconsin State Legislature

Wisconsin State  
Senate

Wisconsin State  
Assembly



Senate District 28  
Senator Mary Lazich  
(608) 266-5400  
Email Senator Mary  
Lazich

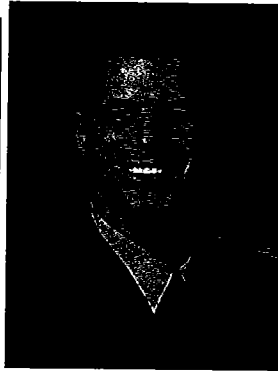

Assembly District 84  
Representative Mark  
Gundrum  
(608) 267-5158  
Email Representative  
Mark Gundrum

Please include your mailing address in your email to your legislator.

## US Congress

US House of  
Representatives

US Senate

US Congressional  
District 5  
US Representative  
F. Sensenbrenner

Senator Russ  
Feingold  
and  
Senator Herb Kohl



# WISCONSIN STATE LEGISLATURE

13635 W Fountain Dr  
 New Berlin, WI 53151-3973  
 This district determination is based on  
 the most recent geographic data  
 available for this address.  
 This address was matched to a Street  
 Address, the center of which is located  
 in the following legislative districts:

P. 57  
 #9

## Wisconsin State Legislature

Wisconsin State  
Senate

Wisconsin State  
Assembly



Senate District 28  
 Senator Mary Lazich  
 (608) 266-5400  
 Email Senator Mary  
 Lazich

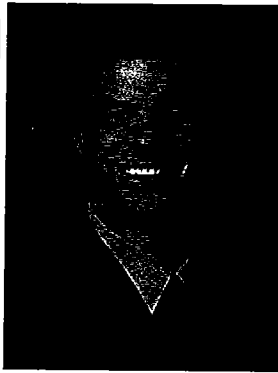

Assembly District 84  
 Representative Mark  
 Gundrum  
 (608) 267-5158  
 Email Representative  
 Mark Gundrum

Please include your mailing address in your  
 email to your legislator.

## US Congress

US House of  
Representatives

US Senate

US Congressional  
 District 5  
 US Representative  
 F. Sensenbrenner

Senator Russ  
 Feingold  
 and  
 Senator Herb Kohl

CONGRESSIONAL DISTRICT 1

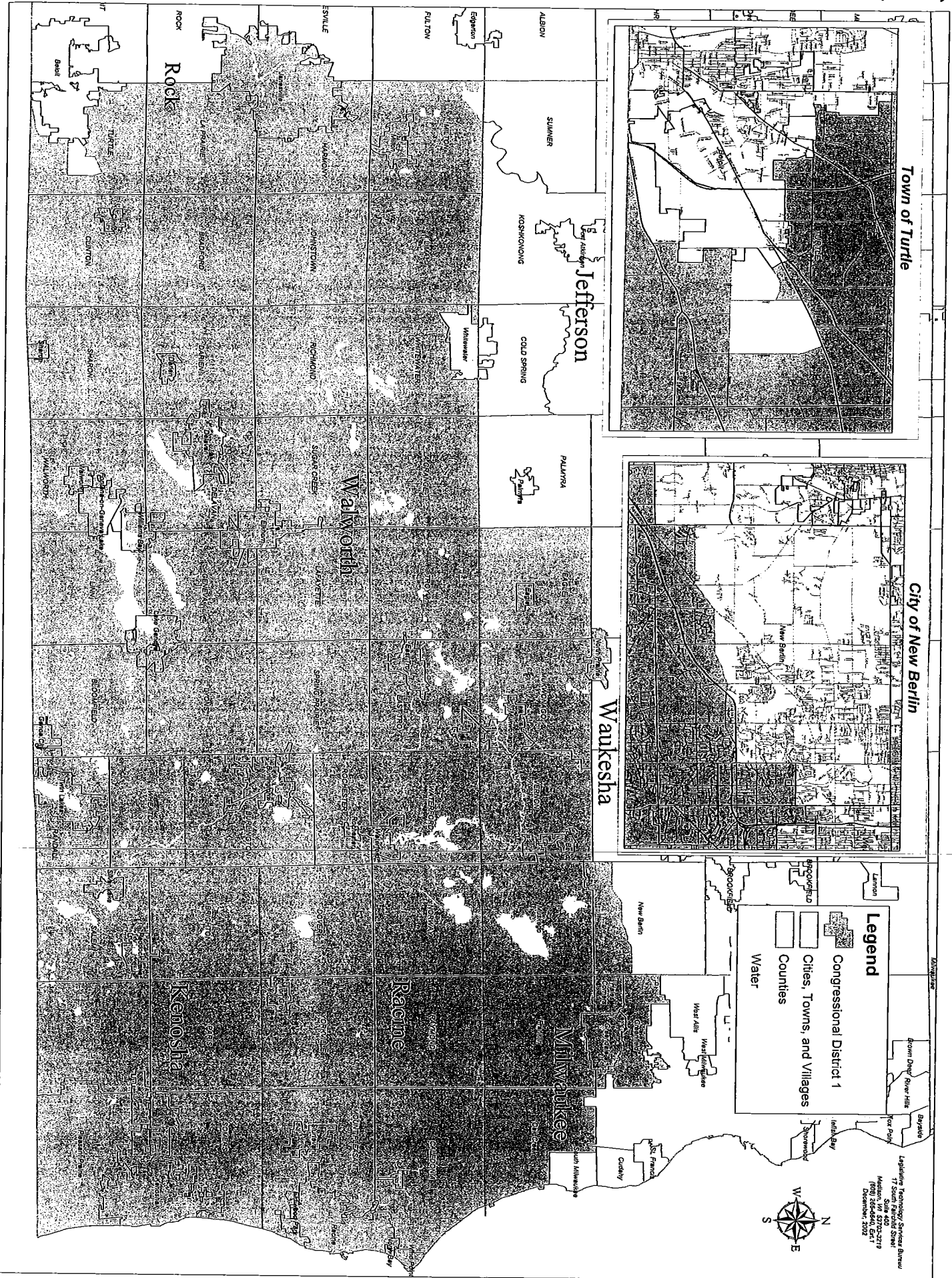

Legislative Technology Service Bureau  
 17 South Park Hill Street  
 Suite 403  
 Madison, WI 53703-2279  
 (608) 258-4541, Ext. 600  
 December, 2002

WISCONSIN GOVERNMENT ACCOUNTABILITY BOARD  
NATHANIEL E ROBINSON, ELECTIONS DIVISION ADMINISTRATOR  
212 EAST WASHINGTON AVE 3RD FLOOR  
PO BOX 7984  
MADISON, WI 53707-798  
(608) 261-2028

Candidate ID #: 200677  
BILL TUCKER  
12520 MAC ALISTER WAY UNIT 204  
NEW BERLIN, WI 53151

This is to acknowledge receipt for the nomination papers of  
**BILL TUCKER**  
FOR THE OFFICE OF CONGRESSIONAL - DISTRICT 1

September Partisan Primary - Governor to be held September 14th, 2010

Party Affiliation: Independent

Nomination Papers filed July 1st, 2010

Declaration of Candidacy filed July 7th, 2010

Statement of Economic Interest filed (Not Filed) *STATE Not Required*

Number of Valid Signatures: 1042

This is number of valid signatures determined by the Government Accountability Board staff. This number is subject to challenge within 3 business days following the deadline for filing nomination papers.

Verified By

  
\_\_\_\_\_

Date: July 7th, 2010

Wisconsin Government Accountability Board  
Nomination Paper Sufficiency Form

Receipt No. : 2010FALLPP-82

Candidate ID # :

Candidate Name : BILL TUCKER

Address 1 : 12520 Mac Alister Way Unit 204 ✓

Address 2 :

City, State, Zip : New Berlin, WI 53151

Phone :

Election Date : 09/14/2010

Type : September Partisan Primary - Governor

Office : CONGRESSIONAL - DISTRICT 1

Party : Independent

Date Filed Campaign Registration Statement (Not Filed)  
Date Filed Declaration of Candidacy : February 5th, 2010  
Date Filed Nomination Papers : July 1st, 2010  
Approximate Number of Pages : 125  
Approximate Number of Signatures : 1250

Papers Received from :  Candidate  
 Mail  
 Other : \_\_\_\_\_

Cell: 414 573-5464  
Phone: 414 375 7425

Receptionist : CF

WECF : Fed DOC : ✓

Ethics : N/A

Agency Staff : SP

Sufficiency Determined by : SP

Number of Valid Signatures : 1042

If number of signatures is insufficient, indicate problem below :

DOC, NEED to be Amended to Correct Address

Date Candidate Contacted : 7/6/10

Contacted by : SP

Date of Final Approval : 1 1

Signature of Election Specialist : \_\_\_\_\_

## NOMINATION PAPER FOR PARTISAN OFFICE

Candidate's name: <b>Bill Tucker</b>	Street, fire, or rural route number; box number (if rural route); and name of street or road <b>12520 MacAlister Way</b>	Name of municipality for voting purposes <input type="checkbox"/> Town <input type="checkbox"/> Village <input checked="" type="checkbox"/> City			
Name of municipality for mailing purposes <b>New Berlin</b>	State <b>WI</b>	zip code <b>53151</b>	Type of election <b>x general</b>	Election date <b>November 2, 2010</b>	Name of Party or Statement of Principle (5 words or less) <b>Independent</b>
Title of office <b>Congress</b>	District or Jurisdiction <input checked="" type="checkbox"/> District number <u>1st</u> <input type="checkbox"/> Jurisdiction (county)	Name of jurisdiction or district in which candidate seeks office <b>Wisconsin 1<sup>st</sup></b>			

I, the undersigned, request that the candidate, whose name and address are listed above, be placed on the ballot at the election described above as a candidate representing the party or statement of principle indicated above, so that voters will have the opportunity to vote for  him or  her for the office listed above. I am eligible to vote in the jurisdiction or district in which the candidate named above seeks office. I have not signed the nomination paper of any other candidate for the same office at this election.

THE MUNICIPALITY USED FOR MAILING PURPOSES, WHEN DIFFERENT THAN MUNICIPALITY OF RESIDENCE, IS NOT SUFFICIENT. THE NAME OF THE MUNICIPALITY OF RESIDENCE MUST ALWAYS BE LISTED.			
SIGNATURES OF ELECTORS	STREET & NUMBER OR RURAL ROUTE <small>Rural address must also include box or fire no.</small>	MUNICIPALITY OF RESIDENCE <small>Indicate Town, Village, or City</small>	DATE OF SIGNING
1.	12520 MacAlister way #207	<input type="checkbox"/> Town <input type="checkbox"/> Village <input checked="" type="checkbox"/> City <b>New Berlin</b>	6-4-10
2.	12520 MacAlister way #207	<input type="checkbox"/> Town <input type="checkbox"/> Village <input checked="" type="checkbox"/> City <b>New Berlin</b>	6-4-10
3.	10520 MacAlister way #103	<input type="checkbox"/> Town <input type="checkbox"/> Village <input checked="" type="checkbox"/> City <b>New Berlin</b>	6-5-10
4.	12520 MacAlister Way #101	<input type="checkbox"/> Town <input type="checkbox"/> Village <input checked="" type="checkbox"/> City <b>New Berlin</b>	6-5-10
5.	12520 MACALISTER #201	<input type="checkbox"/> Town <input type="checkbox"/> Village <input type="checkbox"/> City <b>New Berlin</b>	6-5-10
6.	12520 MACALISTER #103	<input type="checkbox"/> Town <input type="checkbox"/> Village <input type="checkbox"/> City <b>New Berlin</b>	6-5-10
7.	2560 MacAlister Way #207	<input type="checkbox"/> Town <input type="checkbox"/> Village <input type="checkbox"/> City <b>New Berlin, WI</b>	6-5-2010
8.	12520 MacAlister way #204	<input type="checkbox"/> Town <input type="checkbox"/> Village <input checked="" type="checkbox"/> City <b>New Berlin</b>	6/5/10
9.	12555 MacAlister way #202	<input type="checkbox"/> Town <input type="checkbox"/> Village <input checked="" type="checkbox"/> City <b>New Berlin</b>	6/5/10
10.	12555 MacAlister way #202	<input type="checkbox"/> Town <input type="checkbox"/> Village <input checked="" type="checkbox"/> City <b>new Berlin</b>	6/5/10

### CERTIFICATION OF CIRCULATOR

I, MATTHEW A. TUCKER (Name of circulator), certify:  
I reside at 12520 MACALISTER WAY #204 NEW BERLIN, WI 53151  
(Circulator's residence - include number, street, and municipality.)

I personally circulated this nomination paper and personally obtained each of the signatures on this paper. I know that the signers are electors of the jurisdiction or district the candidate seeks to represent. I know that each person signed the paper with full knowledge of its content on the date indicated opposite his or her name. I know their respective residences given. I intend to support this candidate. I am aware that falsifying this certification is punishable under §12.13(3)(a) Wis. Stats.

6/5/10  
(Date)

(Signature of circulator)



## NOMINATION PAPER FOR PARTISAN OFFICE

Candidate's name: <b>Bill Tucker</b>	Street, fire, or rural route number; box number (if rural route); and name of street or road <b>12520 MacAlister Way</b>	Name of municipality for voting purposes <input type="checkbox"/> Town <input type="checkbox"/> Village <input checked="" type="checkbox"/> City			
Name of municipality for mailing purposes <b>New Berlin</b>	State <b>WI</b>	zip code <b>53151</b>	Type of election <b>general</b>	Election date <b>November 2, 2010</b>	Name of Party or Statement of Principle (5 words or less) <b>Independent</b>
Title of office <b>Congress</b>	District or Jurisdiction <input checked="" type="checkbox"/> District number <u>1st</u> <input type="checkbox"/> Jurisdiction (county)	Name of jurisdiction or district in which candidate seeks office <b>Wisconsin 1<sup>st</sup></b>			

I, the undersigned, request that the candidate, whose name and address are listed above, be placed on the ballot at the election described above as a candidate representing the party or statement of principle indicated above, so that voters will have the opportunity to vote for  him or  her for the office listed above. I am eligible to vote in the jurisdiction or district in which the candidate named above seeks office. I have not signed the nomination paper of any other candidate for the same office at this election.

THE MUNICIPALITY USED FOR MAILING PURPOSES, WHEN DIFFERENT THAN MUNICIPALITY OF RESIDENCE, IS NOT SUFFICIENT.  
THE NAME OF THE MUNICIPALITY OF RESIDENCE MUST ALWAYS BE LISTED.

SIGNATURES OF ELECTORS	STREET & NUMBER OR RURAL ROUTE Rural address must also include box or fire no.	MUNICIPALITY OF RESIDENCE Indicate Town, Village, or City	DATE OF SIGNING
1. <i>Kayt Paul</i>	12460 Duncan Lane New Berlin, WI	<input type="checkbox"/> Town <input type="checkbox"/> Village <input checked="" type="checkbox"/> City New Berlin	6/6/10
2. <i>Cl Coleman II</i>	12500 Duncan Lane New Berlin, WI	<input type="checkbox"/> Town <input type="checkbox"/> Village <input checked="" type="checkbox"/> City New Berlin	4/4/10
3. <i>John Ymer</i>	12500 Duncan Lane #166	<input type="checkbox"/> Town <input type="checkbox"/> Village <input type="checkbox"/> City New Berlin	6/6/10
4. <i>Adam H. Walker</i>	12540 Duncan LN 207	<input type="checkbox"/> Town <input type="checkbox"/> Village <input checked="" type="checkbox"/> City New Berlin	6/6/10
5. <i>Lindsay Scherwinski</i>	12500 Duncan Ln #2047	<input type="checkbox"/> Town <input type="checkbox"/> Village <input checked="" type="checkbox"/> City New Berlin	6/6/10
6. <i>Ron Haggard</i>	12540 Duncan Ln #201	<input type="checkbox"/> Town <input type="checkbox"/> Village <input checked="" type="checkbox"/> City New Berlin	6/6/10
7. <i>Laura Brown</i>	12540 Duncan Ln 53151 WI	<input type="checkbox"/> Town <input type="checkbox"/> Village <input checked="" type="checkbox"/> City New Berlin	6/6/10
8. <i>Kathleen Boykowski</i>	12540 Duncan Ln #101	<input type="checkbox"/> Town <input type="checkbox"/> Village <input checked="" type="checkbox"/> City New Berlin	6/6/10
9. <i>Abe Jones</i>	12540 Duncan Ln #103	<input type="checkbox"/> Town <input type="checkbox"/> Village <input checked="" type="checkbox"/> City New Berlin	6/6/10
10. <i>Robert Burch</i>	12540 W Duncan Ln 105 New Berlin WI 53151	<input type="checkbox"/> Town <input type="checkbox"/> Village <input checked="" type="checkbox"/> City New Berlin	6/6/10

### CERTIFICATION OF CIRCULATOR

I, WILLIAM T. TUCKER (Name of circulator), certify:

I reside at 12520 MACALISTER WAY, NEW BERLIN  
(Circulator's residence - Include number, street, and municipality.)

I personally circulated this nomination paper and personally obtained each of the signatures on this paper. I know that the signers are electors of the jurisdiction or district the candidate seeks to represent. I know that each person signed the paper with full knowledge of its content on the date indicated opposite his or her name. I know their respective residences given. I intend to support this candidate. I am aware that falsifying this certification is punishable under §12.13(3)(a), Wis. Stats.

(Date)

6/6/2010

(Signature of circulator)

*William T. Tucker*

### NOMINATION PAPER FOR PARTISAN OFFICE

Candidate's name: <b>Bill Tucker</b>	Street, fire, or rural route number; box number (if rural route); and name of street or road <b>12520 MacAlister Way</b>	Name of municipality for voting purposes: <input type="checkbox"/> Town <input type="checkbox"/> Village <input checked="" type="checkbox"/> City			
Name of municipality for mailing purposes <b>New Berlin</b>	State <b>WI</b>	zip code: <b>53151</b>	Type of election <b>general</b>	Election date <b>November 2, 2010</b>	Name of Party or Statement of Principle (5 words or less) <b>Independent</b>
Title of office <b>Congress</b>	District or Jurisdiction <input checked="" type="checkbox"/> District number <u>1st</u> <input type="checkbox"/> Jurisdiction (county)	Name of jurisdiction or district in which candidate seeks office <b>Wisconsin 1<sup>st</sup></b>			

I, the undersigned, request that the candidate, whose name and address are listed above, be placed on the ballot at the election described above as a candidate representing the party or statement of principle indicated above, so that voters will have the opportunity to vote for  him or  her for the office listed above. I am eligible to vote in the jurisdiction or district in which the candidate named above seeks office. I have not signed the nomination paper of any other candidate for the same office at this election.

THE MUNICIPALITY USED FOR MAILING PURPOSES, WHEN DIFFERENT THAN MUNICIPALITY OF RESIDENCE, IS NOT SUFFICIENT. THE NAME OF THE MUNICIPALITY OF RESIDENCE MUST ALWAYS BE LISTED.			
SIGNATURES OF ELECTORS	STREET & NUMBER OR RURAL ROUTE Rural address must also include box or fire no.	MUNICIPALITY OF RESIDENCE Indicate Town, Village, or City	DATE OF SIGNING
1. <i>[Signature]</i>	12701 W Wyndridge Ct. Apt 101	<input type="checkbox"/> Town <input type="checkbox"/> Village <input checked="" type="checkbox"/> City <b>New Berlin</b>	6/9/10
2. <i>[Signature]</i>	12701 W. Wyndridge Ct Apt. 101	<input type="checkbox"/> Town <input type="checkbox"/> Village <input checked="" type="checkbox"/> City <b>New Berlin</b>	6/9/10
3. <i>[Signature]</i>	12701 W. Wyndridge Ct New Berlin	<input type="checkbox"/> Town <input type="checkbox"/> Village <input checked="" type="checkbox"/> City <b>New Berlin</b>	6/9/10
4. <i>[Signature]</i>	12701 W. Wyndridge Ct New Berlin	<input type="checkbox"/> Town <input type="checkbox"/> Village <input checked="" type="checkbox"/> City <b>New Berlin</b>	6/9/10
5. <i>[Signature]</i>	12701 W Wyndridge New Berlin	<input type="checkbox"/> Town <input type="checkbox"/> Village <input checked="" type="checkbox"/> City <b>New Berlin</b>	6/9/10
6. <i>[Signature]</i>	12901 W. Wyndridge Ct #108	<input type="checkbox"/> Town <input type="checkbox"/> Village <input checked="" type="checkbox"/> City <b>New Berlin</b>	6/9/10
7. <i>[Signature]</i>	12901 W Wyndridge	<input type="checkbox"/> Town <input type="checkbox"/> Village <input checked="" type="checkbox"/> City <b>New Berlin</b>	6/9/10
8. <i>[Signature]</i>	12901 W WYNDRIDGE	<input type="checkbox"/> Town <input type="checkbox"/> Village <input checked="" type="checkbox"/> City <b>NEW BERLIN</b>	6/9/10
9. <i>[Signature]</i>	12901 W Wyndridge #167	<input type="checkbox"/> Town <input type="checkbox"/> Village <input checked="" type="checkbox"/> City <b>New Berlin</b>	6/9/10
10. <i>[Signature]</i>	12901 W. WYNDRIDGE	<input type="checkbox"/> Town <input type="checkbox"/> Village <input checked="" type="checkbox"/> City <b>NEW BERLIN</b>	6/9/10

#### CERTIFICATION OF CIRCULATOR

I, WILLIAM T. TUCKER (Name of circulator), certify:

I reside at 12520 MACALISTER WAY, NEW BERLIN  
(Circulator's residence - include number, street, and municipality.)

I personally circulated this nomination paper and personally obtained each of the signatures on this paper. I know that the signers are electors of the jurisdiction or district the candidate seeks to represent. I know that each person signed the paper with full knowledge of its content on the date indicated opposite his or her name. I know their respective residences given. I intend to support this candidate. I am aware that falsifying this certification is punishable under §12.13(3)(a), Wis. Stats.

6/9/2010  
(Date)

*[Signature]*  
(Signature of circulator)

GAB-168 (Rev. 09/2009) The information on this form is required by §§. 8.15, 8.20, 8.50, Wis. Stats.  
This form is prescribed by: Government Accountability Board  
212 East Washington Avenue, 3<sup>rd</sup> Floor  
P.O. Box 7984  
Madison, WI 53707-7984 608 266-8005  
<http://gab.wi.gov> Email: [gab@wi.gov](mailto:gab@wi.gov)

# NOMINATION PAPER FOR PARTISAN OFFICE

Candidate's name: <b>Bill Tucker</b>	Street, fire, or rural route number; box number (if rural route); and name of street or road <b>12520 MacAlister Way</b>	Name of municipality for voting purposes <input type="checkbox"/> Town <input type="checkbox"/> Village <input checked="" type="checkbox"/> City			
Name of municipality for mailing purposes <b>New Berlin</b>	State <b>WI</b>	zip code <b>53151</b>	Type of election <b>general</b>	Election date <b>November 2, 2010</b>	Name of Party or Statement of Principle (5 words or less) <b>Independent</b>
Title of office <b>Congress</b>	District or Jurisdiction <input checked="" type="checkbox"/> District number <u>1st</u> <input type="checkbox"/> Jurisdiction (county)	Name of jurisdiction or district in which candidate seeks office <b>Wisconsin 1st</b>			

I, the undersigned, request that the candidate, whose name and address are listed above, be placed on the ballot at the election described above as a candidate representing the party or statement of principle indicated above, so that voters will have the opportunity to vote for  him or  her for the office listed above. I am eligible to vote in the jurisdiction or district in which the candidate named above seeks office. I have not signed the nomination paper of any other candidate for the same office at this election.

THE MUNICIPALITY USED FOR MAILING PURPOSES, WHEN DIFFERENT THAN MUNICIPALITY OF RESIDENCE, IS NOT SUFFICIENT. - THE NAME OF THE MUNICIPALITY OF RESIDENCE MUST ALWAYS BE LISTED.			
SIGNATURES OF ELECTORS	STREET & NUMBER OR RURAL ROUTE Rural address must also include box or fire no.	MUNICIPALITY OF RESIDENCE Indicate Town, Village, or City	DATE OF SIGNING
1.	12941 Wyndridge	<input type="checkbox"/> Town <input type="checkbox"/> Village <input checked="" type="checkbox"/> City <b>New Berlin</b>	6/9/10
2.	12941 Wyndridge	<input type="checkbox"/> Town <input type="checkbox"/> Village <input checked="" type="checkbox"/> City <b>New Berlin</b>	6/9/10
3.	13235 Winterberry Way	<input type="checkbox"/> Town <input type="checkbox"/> Village <input checked="" type="checkbox"/> City <b>New Berlin</b>	6/9/10
4.	12851 Wynchley Ct	<input type="checkbox"/> Town <input type="checkbox"/> Village <input checked="" type="checkbox"/> City <b>New Berlin</b>	6/9/10
5. <b>Jose GONZALEZ</b>	12621 W-Sycamore	<input type="checkbox"/> Town <input type="checkbox"/> Village <input checked="" type="checkbox"/> City <b>new Berlin</b>	6-6-10
6. <b>PATRICIA GONZALEZ</b>	12621 W-Sycamore	<input type="checkbox"/> Town <input type="checkbox"/> Village <input checked="" type="checkbox"/> City <b>new Berlin</b>	6-9-10
7.	12801 W-Wyndridge Ct	<input type="checkbox"/> Town <input type="checkbox"/> Village <input checked="" type="checkbox"/> City <b>NEW BERLIN</b>	6-9-10
8.	12440 Macalister way	<input type="checkbox"/> Town <input type="checkbox"/> Village <input checked="" type="checkbox"/> City <b>New Berlin</b>	6/9/10
9.	12440 Macalister way	<input type="checkbox"/> Town <input type="checkbox"/> Village <input checked="" type="checkbox"/> City <b>New Berlin</b>	6/9/2010
10. <b>Caleb Congdon</b>	12520 Mac Alister Way	<input type="checkbox"/> Town <input type="checkbox"/> Village <input checked="" type="checkbox"/> City <b>New Berlin</b>	6/9/10

I, WILLIAM T. TUCKER (Name of circulator), certify:  
I reside at 12520 MacAlister Way, New Berlin (Circulator's residence - include number, street, and municipality.)

I personally circulated this nomination paper and personally obtained each of the signatures on this paper. I know that the signers are electors of the jurisdiction or district the candidate seeks to represent. I know that each person signed the paper with full knowledge of its content on the date indicated opposite his or her name. I know their respective residences given. I intend to support this candidate. I am aware that falsifying this certification is punishable under §12.13(3)(a), Wis. Stats.  
6/9/2010

(Date) \_\_\_\_\_ (Signature of circulator) \_\_\_\_\_

9/10 10

## NOMINATION PAPER FOR PARTISAN OFFICE

Candidate's name: <b>Bill Tucker</b>	Street, fire, or rural route number; box number (if rural route); and name of street or road <b>12520 MacAlister Way</b>	Name of municipality for voting purposes <input type="checkbox"/> Town <input type="checkbox"/> Village <input checked="" type="checkbox"/> City			
Name of municipality for mailing purposes <b>New Berlin</b>	State <b>WI</b>	zip code: <b>53151</b>	Type of election <b>general</b>	Election date <b>November 2, 2010</b>	Name of Party or Statement of Principle (5 words or less) <b>Independent</b>
Title of office <b>Congress</b>	District or Jurisdiction <input checked="" type="checkbox"/> District number <u>    </u> 1st <input type="checkbox"/> Jurisdiction (county)	Name of jurisdiction or district in which candidate seeks office <b>Wisconsin 1st</b>			

I, the undersigned, request that the candidate, whose name and address are listed above, be placed on the ballot at the election described above as a candidate representing the party or statement of principle indicated above, so that voters will have the opportunity to vote for  him or  her for the office listed above. I am eligible to vote in the jurisdiction or district in which the candidate named above seeks office. I have not signed the nomination paper of any other candidate for the same office at this election.

THE MUNICIPALITY USED FOR MAILING PURPOSES, WHEN DIFFERENT THAN MUNICIPALITY OF RESIDENCE, IS NOT SUFFICIENT.  
THE NAME OF THE MUNICIPALITY OF RESIDENCE MUST ALWAYS BE LISTED.

SIGNATURES OF ELECTORS	STREET & NUMBER OR RURAL ROUTE <small>Rural address must also include box or fire no.</small>	MUNICIPALITY OF RESIDENCE <small>Indicate Town, Village, or City</small>	DATE OF SIGNING
1.	<b>12520 MacAlister Way</b> <b>#106 New Berlin</b>	<input checked="" type="checkbox"/> Town <input type="checkbox"/> Village <input type="checkbox"/> City <b>New Berlin</b>	<b>6/9/10</b>
2.	<b>12520 MacAlister Way</b> <b>#206</b>	<input type="checkbox"/> Town <input type="checkbox"/> Village <input type="checkbox"/> City <b>New Berlin</b>	<b>6/9/10</b>
3.	<b>12701 #204 Wyndage Ct</b>	<input type="checkbox"/> Town <input type="checkbox"/> Village <input checked="" type="checkbox"/> City <b>New Berlin</b>	<b>6/9/10</b>
4.	<b>6061 #108 S. WAKE</b> <b>FIELD LN</b>	<input type="checkbox"/> Town <input type="checkbox"/> Village <input checked="" type="checkbox"/> City <b>NEW BERLIN</b>	<b>6/10/10</b>
5.	<b>12861 W. Sycamore</b> <b>Dr #203</b>	<input type="checkbox"/> Town <input type="checkbox"/> Village <input checked="" type="checkbox"/> City <b>New Berlin</b>	<b>6-10-10</b>
6.	<b>1107 W. Captan Ave</b>	<input type="checkbox"/> Town <input checked="" type="checkbox"/> Village <input type="checkbox"/> City <b>Hales Cornes</b>	<b>6-10-10</b>
7.	<b>5475 S. MATSON DR.</b> <b>New Berlin</b>	<input type="checkbox"/> Town <input type="checkbox"/> Village <input type="checkbox"/> City <b>New Berlin</b>	<b>6-11-10</b>
8.	<b>3301 S. Hazelton Dr.</b> <b>Ne</b>	<input type="checkbox"/> Town <input type="checkbox"/> Village <input type="checkbox"/> City <b>New Berlin</b>	<b>6-11-10</b>
9.	<b>3959 S. Cannon Ave</b>	<input type="checkbox"/> Town <input type="checkbox"/> Village <input type="checkbox"/> City <b>New Berlin</b>	<b>6-11-10</b>
10.	<b>3935 S. Adell Ave</b>	<input type="checkbox"/> Town <input type="checkbox"/> Village <input checked="" type="checkbox"/> City <b>New Berlin</b>	<b>6-11-10</b>

I, WILLIAM T. TUCKER (Name of circulator), certify:

I reside at 12520 MACALISTER WAY, NEW BERLIN  
(Circulator's residence - Include number, street, and municipality.)

I personally circulated this nomination paper and personally obtained each of the signatures on this paper. I know that the signers are electors of the jurisdiction or district the candidate seeks to represent. I know that each person signed the paper with full knowledge of its content on the date indicated opposite his or her name. I know their respective residences given. I intend to support this candidate. I am aware that falsifying this certification is punishable under §12.13(3)(a), Wis. Stats.

6/11/2010 (Date) (Signature of circulator)

GAB-168 (Rev. 09/2009) The information on this form is required by §§. 8.15, 8.20, 8.50, Wis. Stats.  
This form is prescribed by: Government Accountability Board  
212 East Washington Avenue, 3rd Floor  
P.O. Box 7984  
Madison, WI 53707-7984 608 266-8005  
<http://gab.wi.gov> Email: [gab@wi.gov](mailto:gab@wi.gov)

## NOMINATION PAPER FOR PARTISAN OFFICE

Candidate's name: <b>Bill Tucker</b>	Street, fire, or rural route number; box number (if rural route); and name of street or road <b>12520 MacAlister Way</b>	Name of municipality for voting purposes <input type="checkbox"/> Town <input type="checkbox"/> Village <input checked="" type="checkbox"/> City			
Name of municipality for mailing purposes <b>New Berlin</b>	State <b>WI</b>	zip code: <b>53151</b>	Type of election <b>x general</b>	Election date <b>November 2, 2010</b>	Name of Party or Statement of Principle (5 words or less) <b>Independent</b>
Title of office <b>Congress</b>	District or Jurisdiction <input checked="" type="checkbox"/> District number <u>1st</u> <input type="checkbox"/> Jurisdiction (county)	Name of jurisdiction or district in which candidate seeks office <b>Wisconsin 1<sup>st</sup></b>			

I, the undersigned, request that the candidate, whose name and address are listed above, be placed on the ballot at the election described above as a candidate representing the party or statement of principle indicated above, so that voters will have the opportunity to vote for  him or  her for the office listed above. I am eligible to vote in the jurisdiction or district in which the candidate named above seeks office. I have not signed the nomination paper of any other candidate for the same office at this election.

THE MUNICIPALITY USED FOR MAILING PURPOSES, WHEN DIFFERENT THAN MUNICIPALITY OF RESIDENCE, IS NOT SUFFICIENT.  
THE NAME OF THE MUNICIPALITY OF RESIDENCE MUST ALWAYS BE LISTED.

SIGNATURES OF ELECTORS	STREET & NUMBER OR RURAL ROUTE Rural address must also include box or fire no.	MUNICIPALITY OF RESIDENCE Indicate Town, Village, or City	DATE OF SIGNING
<i>Don Walden</i>	10094 Hwy K Franksville WI	<input checked="" type="checkbox"/> Town <input type="checkbox"/> Village <input type="checkbox"/> City <b>Raymond</b>	6/19/10
2. <i>Phillip Haerle</i>	10255 8 Judithy Pl Oak Creek Wis	<input type="checkbox"/> Town <input type="checkbox"/> Village <input checked="" type="checkbox"/> City <b>Oak Creek</b>	6-19-10
3. <i>Ken Burt</i>	1284 7 1/2 mile Rd Caledonia WI 57106	<input type="checkbox"/> Town <input type="checkbox"/> Village <input type="checkbox"/> City <b>CALEDONIA</b>	6/19/10
4. <i>Margie Lange</i>	9583 S. Ryan Grac #12 Franklin WI 53132	<input type="checkbox"/> Town <input type="checkbox"/> Village <input checked="" type="checkbox"/> City <b>Franklin</b>	6/19-10
5. <i>S. Huff</i>	9315 S Springhill Franklin WI	<input type="checkbox"/> Town <input type="checkbox"/> Village <input checked="" type="checkbox"/> City <b>FRANKLIN</b>	6-19-10
6. <i>Sue Jett</i>	2630 W. Lakewood LA Oak Creek, WI	<input type="checkbox"/> Town <input type="checkbox"/> Village <input checked="" type="checkbox"/> City <b>Oak Creek</b>	6-19-10
7. <i>Wm Jett</i>	4901 W 3rd Ave Franklin WI 53132	<input type="checkbox"/> Town <input type="checkbox"/> Village <input type="checkbox"/> City <b>FRANKLIN</b>	6-19-10
8. <i>Jerry Bergert</i>	10167 Settlers Way Oak Creek WI 53151	<input type="checkbox"/> Town <input type="checkbox"/> Village <input checked="" type="checkbox"/> City <b>Oak Creek</b>	6-19-10
9. <i>Melva Veselka</i>	471 E Elm Rd Oak Creek WI 53151	<input type="checkbox"/> Town <input type="checkbox"/> Village <input checked="" type="checkbox"/> City <b>Oak Creek</b>	6-19-10
10. <i>Janice</i>	4016 S 49th Barnwood Franklin WI 53132	<input type="checkbox"/> Town <input type="checkbox"/> Village <input type="checkbox"/> City <b>Franklin</b>	6-19-10

### CERTIFICATION OF CIRCULATOR

I, WILLIAM T. TUCKER, (Name of circulator), certify:

I reside at 12520 MACALISTER WAY, NEW BERLIN  
(Circulator's residence - include number, street, and municipality.)

I personally circulated this nomination paper and personally obtained each of the signatures on this paper. I know that the signers are electors of the jurisdiction or district the candidate seeks to represent. I know that each person signed the paper with full knowledge of its content on the date indicated opposite his or her name. I know their respective residences given. I intend to support this candidate. I am aware that falsifying this certification is punishable under §12.13(3)(a), Wis. Stats.

(Date)

6/19/2010

(Signature of circulator)

*Bill Tucker*

# NOMINATION PAPER FOR PARTISAN OFFICE

Candidate's name: <b>Bill Tucker</b>	Street, fire, or rural route number; box number (if rural route); and name of street or road <b>12520 MacAlister Way</b>	Name of municipality for voting purposes <input type="checkbox"/> Town <input type="checkbox"/> Village <input checked="" type="checkbox"/> City			
Name of municipality for mailing purposes <b>New Berlin</b>	State <b>WI</b>	zip code <b>53151</b>	Type of election <b>x general</b>	Election date <b>November 2, 2010</b>	Name of Party or Statement of Principle (5 words or less) <b>Independent</b>
Title of office <b>Congress</b>	District or Jurisdiction <input checked="" type="checkbox"/> District number <u>1st</u> <input type="checkbox"/> Jurisdiction (county)	Name of jurisdiction or district in which candidate seeks office <b>Wisconsin 1st</b>			

I, the undersigned, request that the candidate, whose name and address are listed above, be placed on the ballot at the election described above as a candidate representing the party or statement of principle indicated above, so that voters will have the opportunity to vote for  him or  her for the office listed above. I am eligible to vote in the jurisdiction or district in which the candidate named above seeks office. I have not signed the nomination paper of any other candidate for the same office at this election.

THE MUNICIPALITY USED FOR MAILING PURPOSES, WHEN DIFFERENT THAN MUNICIPALITY OF RESIDENCE, IS NOT SUFFICIENT.  
THE NAME OF THE MUNICIPALITY OF RESIDENCE MUST ALWAYS BE LISTED.

SIGNATURES OF ELECTORS	STREET & NUMBER OR RURAL ROUTE Rural address must also include box or fire no.	MUNICIPALITY OF RESIDENCE Indicate Town, Village, or City	DATE OF SIGNING
1. <i>M. K...</i>	<i>15210 W GLENORA AVE</i>	<input type="checkbox"/> Town <input type="checkbox"/> Village <input checked="" type="checkbox"/> City <i>New Berlin</i>	<i>6/19/10</i>
2. <i>Jan K. Hadel</i>	<i>3915 W. Southland Dr Franklin, WI</i>	<input type="checkbox"/> Town <input type="checkbox"/> Village <input checked="" type="checkbox"/> City <i>Franklin</i>	<i>6/19/10</i>
3. <i>Josh Zastrow</i>	<i>9512 South Ryan Green Ct. Apt #3</i>	<input checked="" type="checkbox"/> Town <input type="checkbox"/> Village <input type="checkbox"/> City <i>Franklin</i>	<i>6/19/10</i>
4. <i>Jim Coenen</i>	<i>7059 S Deerbrook Dr.</i>	<input type="checkbox"/> Town <input type="checkbox"/> Village <input type="checkbox"/> City <i>Franklin</i>	<i>6/19/10</i>
5. <i>Lynda Anderson</i>	<i>4167 Fieldview Ct Franklin, WI</i>	<input type="checkbox"/> Town <input type="checkbox"/> Village <input type="checkbox"/> City <i>Franklin</i>	<i>6/19/10</i>
6. <i>Henry Zeisse</i>	<i>8033 So 27th St 7</i>	<input type="checkbox"/> Town <input type="checkbox"/> Village <input type="checkbox"/> City <i>Franklin</i>	<i>6/19/10</i>
7. <i>Tom W...</i>	<i>9099 S. 20th Street</i>	<input type="checkbox"/> Town <input type="checkbox"/> Village <input checked="" type="checkbox"/> City <i>Oak Creek</i>	<i>6/19/10</i>
8. <i>Robert Howard</i>	<i>3817 W 8 Mile</i>	<input type="checkbox"/> Town <input type="checkbox"/> Village <input type="checkbox"/> City <i>Raymond</i>	<i>6/19/10</i>
9. <i>Jodi Ngan</i>	<i>9676 S. 35th Street</i>	<input type="checkbox"/> Town <input type="checkbox"/> Village <input checked="" type="checkbox"/> City <i>Franklin</i>	<i>6/19/10</i>
10. <i>Kathy K...</i>	<i>8032 S 66 St</i>	<input type="checkbox"/> Town <input type="checkbox"/> Village <input type="checkbox"/> City <i>Franklin</i>	<i>6/19/10</i>

### CERTIFICATION OF CIRCULATOR

I, WILLIAM T. TUCKER, (Name of circulator) certify:

I reside at 12520 MACALISTER WAY, NEW BERLIN  
(Circulator's residence - include number, street, and municipality.)

I personally circulated this nomination paper and personally obtained each of the signatures on this paper. I know that the signers are electors of the jurisdiction or district the candidate seeks to represent. I know that each person signed the paper with full knowledge of its content on the date indicated opposite his or her name. I know their respective residences given. I intend to support this candidate. I am aware that falsifying this certification is punishable under §12.13(3)(a), Wis. Stats.

6/19/2010

(Date)

*[Signature]*  
(Signature of circulator)

10

NOMINATION PAPER FOR PARTISAN OFFICE

Candidate's name: <b>Bill Tucker</b>	Street, fire, or rural route number; box number (if rural route); and name of street or road <b>12520 MacAlister Way</b>	Name of municipality for voting purposes <input type="checkbox"/> Town <input type="checkbox"/> Village <input checked="" type="checkbox"/> City			
Name of municipality for mailing purposes <b>New Berlin</b>	State <b>WI</b>	zip code: <b>53151</b>	Type of election <b>x general</b>	Election date <b>November 2, 2010</b>	Name of Party or Statement of Principle (5 words or less) <b>Independent</b>
Title of office <b>Congress</b>	District or Jurisdiction <input checked="" type="checkbox"/> District number <u>1st</u> <input type="checkbox"/> Jurisdiction (county)	Name of jurisdiction or district in which candidate seeks office <b>Wisconsin 1<sup>st</sup></b>			

I, the undersigned, request that the candidate, whose name and address are listed above, be placed on the ballot at the election described above as a candidate representing the party or statement of principle indicated above, so that voters will have the opportunity to vote for  him or  her for the office listed above. I am eligible to vote in the jurisdiction or district in which the candidate named above seeks office. I have not signed the nomination paper of any other candidate for the same office at this election.

THE MUNICIPALITY USED FOR MAILING PURPOSES, WHEN DIFFERENT THAN MUNICIPALITY OF RESIDENCE, IS NOT SUFFICIENT. THE NAME OF THE MUNICIPALITY OF RESIDENCE MUST ALWAYS BE LISTED.

SIGNATURES OF ELECTORS	STREET & NUMBER OR RURAL ROUTE Rural address must also include box or fire no.	MUNICIPALITY OF RESIDENCE Indicate Town, Village, or City	DATE OF SIGNING
1. <i>Donnell Koss</i>	<i>8030 So. 66th ST</i>	<input type="checkbox"/> Town <input type="checkbox"/> Village <input checked="" type="checkbox"/> City <b>FRANKLIN</b>	<i>6-19-10</i>
2. <i>Audrey Jule</i>	<i>10255 S. Judith St.</i>	<input type="checkbox"/> Town <input type="checkbox"/> Village <input checked="" type="checkbox"/> City <b>Oak Creek</b>	<i>6-19-10</i>
3. <i>Deborah Cales</i>	<i>1130 W. Dover Dr.</i>	<input type="checkbox"/> Town <input type="checkbox"/> Village <input checked="" type="checkbox"/> City <b>Oak Creek</b>	<i>6/19/10</i>
4. <i>Mary Harrington</i>	<i>9305 S. Springfield</i>	<input type="checkbox"/> Town <input type="checkbox"/> Village <input checked="" type="checkbox"/> City <b>Franklin</b>	<i>6/19/10</i>
5. <i>Jeff Mason</i>	<i>4500 S. SPRINGBROOK</i>	<input type="checkbox"/> Town <input type="checkbox"/> Village <input checked="" type="checkbox"/> City <b>OAK CREEK</b>	<i>6/19/10</i>
6. <i>MT</i>	<i>20605 W. Granbriar</i>	<input type="checkbox"/> Town <input type="checkbox"/> Village <input type="checkbox"/> City <b>Oak Creek 53154</b>	<i>6/19/10</i>
7. <i>Marie Jaga</i>	<i>3327 W 5 Mile Rd</i>	<input type="checkbox"/> Town <input type="checkbox"/> Village <input checked="" type="checkbox"/> City <b>Caledonia 53108</b>	<i>6/19/10</i>
8. <i>Gaul &amp; Sargent</i>	<i>10661 Settler Way</i>	<input type="checkbox"/> Town <input type="checkbox"/> Village <input checked="" type="checkbox"/> City <b>Oak Creek</b>	<i>6/19/10</i>
9. <i>WILLIAM HEISE</i>	<i>8136 S. 57 ST.</i>	<input type="checkbox"/> Town <input type="checkbox"/> Village <input checked="" type="checkbox"/> City <b>FRANKLIN</b>	<i>6/19/10</i>
10. <i>Jim H</i>	<i>8136 S. 57 ST.</i>	<input type="checkbox"/> Town <input type="checkbox"/> Village <input type="checkbox"/> City <b>Franklin</b>	<i>6/19/10</i>

CERTIFICATION OF CIRCULATOR

I, WILLIAM T. TUCKER, (Name of circulator) certify:  
I reside at 12520 MACALISTER WAY, NEW BERLIN  
(Circulator's residence - include number, street, and municipality.)

I personally circulated this nomination paper and personally obtained each of the signatures on this paper. I know that the signers are electors of the jurisdiction or district the candidate seeks to represent. I know that each person signed the paper with full knowledge of its content on the date indicated opposite his or her name. I know their respective residences given. I intend to support this candidate. I am aware that falsifying this certification is punishable under §12.13(3)(a), Wis. Stats.

6/19/2010  
(Date)

*[Signature]*  
(Signature of circulator)

*08/10*

# NOMINATION PAPER FOR PARTISAN OFFICE

10

Candidate's name: <b>Bill Tucker</b>	Street, fire, or rural route number; box number (if rural route); and name of street or road <b>12520 MacAlister Way</b>	Name of municipality for voting purposes <input type="checkbox"/> Town <input type="checkbox"/> Village <input checked="" type="checkbox"/> City			
Name of municipality for mailing purposes <b>New Berlin</b>	State <b>WI</b>	zip code <b>53151</b>	Type of election <b>x general</b>	Election date <b>November 2, 2010</b>	Name of Party or Statement of Principle (5 words or less) <b>Independent</b>
Title of office <b>Congress</b>	District or Jurisdiction <input checked="" type="checkbox"/> District number <u>1st</u> <input type="checkbox"/> Jurisdiction (county)	Name of jurisdiction or district in which candidate seeks office <b>Wisconsin 1<sup>st</sup></b>			

I, the undersigned, request that the candidate, whose name and address are listed above, be placed on the ballot at the election described above as a candidate representing the party or statement of principle indicated above, so that voters will have the opportunity to vote for  him or  her for the office listed above. I am eligible to vote in the jurisdiction or district in which the candidate named above seeks office. I have not signed the nomination paper of any other candidate for the same office at this election.

THE MUNICIPALITY USED FOR MAILING PURPOSES, WHEN DIFFERENT THAN MUNICIPALITY OF RESIDENCE, IS NOT SUFFICIENT. THE NAME OF THE MUNICIPALITY OF RESIDENCE MUST ALWAYS BE LISTED.			
SIGNATURES OF ELECTORS	STREET & NUMBER OR RURAL ROUTE <small>Rural address must also include box or fire no.</small>	MUNICIPALITY OF RESIDENCE <small>Indicate Town, Village, or City</small>	DATE OF SIGNING
1. <i>Theresa E. [Signature]</i>	<b>3300 S. Canterbury New Berlin</b>	<input type="checkbox"/> Town <input type="checkbox"/> Village <input checked="" type="checkbox"/> City <b>New Berlin</b>	<b>6/19/10</b>
2. <i>Barbara [Signature]</i>	<b>3670 S Moorland</b>	<input type="checkbox"/> Town <input type="checkbox"/> Village <input type="checkbox"/> City <b>New Berlin</b>	<b>6/19/10</b>
3. <i>Wayne [Signature]</i>	<b>4450 S Regal Manor Dr</b>	<input type="checkbox"/> Town <input type="checkbox"/> Village <input checked="" type="checkbox"/> City <b>New Berlin</b>	<b>6-19-10</b>
4. <i>Robert [Signature]</i>	<b>W19089808 Parker Muskego</b>	<input type="checkbox"/> Town <input type="checkbox"/> Village <input checked="" type="checkbox"/> City <b>Muskego</b>	<b>6/19/10</b>
5. <i>Kathy Boese</i>	<b>19725 W. Wedgewood</b>	<input type="checkbox"/> Town <input type="checkbox"/> Village <input checked="" type="checkbox"/> City <b>New Berlin</b>	<b>6/19/10</b>
6. <i>Boji [Signature]</i>	<b>3953 S. Oak Dr.</b>	<input type="checkbox"/> Town <input type="checkbox"/> Village <input checked="" type="checkbox"/> City <b>New Berlin</b>	<b>6/19/10</b>
7. <i>Ruth [Signature]</i>	<b>3720 S. Apple Ave</b>	<input type="checkbox"/> Town <input type="checkbox"/> Village <input type="checkbox"/> City <b>NEW BERLIN</b>	<b>6/19/10</b>
8. <i>M. [Signature]</i>	<b>2727 S. 13<sup>rd</sup> St New Berlin</b>	<input type="checkbox"/> Town <input type="checkbox"/> Village <input type="checkbox"/> City <b>New Berlin</b>	<b>6/19/10</b>
9. <i>[Signature]</i>	<b>41370 W. [Signature] Marlborough</b>	<input type="checkbox"/> Town <input type="checkbox"/> Village <input checked="" type="checkbox"/> City <b>Marlborough</b>	<b>6/19/10</b>
10. <i>Susan Zillmer</i>	<b>4620 S. Sovereign New Berlin</b>	<input type="checkbox"/> Town <input type="checkbox"/> Village <input type="checkbox"/> City <b>New Berlin</b>	<b>6/19/10</b>

**CERTIFICATION OF CIRCULATOR**

I, WILLIAM T. TUCKER, (Name of circulator) \_\_\_\_\_, certify:

I reside at 12520 MACALISTER WAY, NEW BERLIN (Circulator's residence - include number, street, and municipality.)

I personally circulated this nomination paper and personally obtained each of the signatures on this paper. I know that the signers are electors of the jurisdiction or district the candidate seeks to represent. I know that each person signed the paper with full knowledge of its content on the date indicated opposite his or her name. I know their respective residences given. I intend to support this candidate. I am aware that falsifying this certification is punishable under § 12.13(3)(a), Wis. Stats.

6/19/2010 (Date) [Signature] (Signature of circulator)

8/10  
10



# NOMINATION PAPER FOR PARTISAN OFFICE

10

Candidate's name: <b>Bill Tucker</b>	Street, fire, or rural route number; box number (if rural route); and name of street or road <b>12520 MacAlister Way</b>	Name of municipality for voting purposes <input type="checkbox"/> Town <input type="checkbox"/> Village <input checked="" type="checkbox"/> City			
Name of municipality for mailing purposes <b>New Berlin</b>	State <b>WI</b>	zip code <b>53151</b>	Type of election <b>general</b>	Election date <b>November 2, 2010</b>	Name of Party or Statement of Principle (5 words or less) <b>Independent</b>
Title of office <b>Congress</b>	District or Jurisdiction <input checked="" type="checkbox"/> District number <u>1st</u> <input type="checkbox"/> Jurisdiction (county)	Name of jurisdiction or district in which candidate seeks office <b>Wisconsin 1<sup>st</sup></b>			

I, the undersigned, request that the candidate, whose name and address are listed above, be placed on the ballot at the election described above as a candidate representing the party or statement of principle indicated above, so that voters will have the opportunity to vote for  him or  her for the office listed above. I am eligible to vote in the jurisdiction or district in which the candidate named above seeks office. I have not signed the nomination paper of any other candidate for the same office at this election.

THE MUNICIPALITY USED FOR MAILING PURPOSES, WHEN DIFFERENT THAN MUNICIPALITY OF RESIDENCE, IS NOT SUFFICIENT.  
THE NAME OF THE MUNICIPALITY OF RESIDENCE MUST ALWAYS BE LISTED.

SIGNATURES OF ELECTORS	STREET & NUMBER OR RURAL ROUTE <small>Rural address must also include box or fire no.</small>	MUNICIPALITY OF RESIDENCE <small>Indicate Town, Village, or City</small>	DATE OF SIGNING
1. <i>Kathleen A. Kroll</i>	<i>9328 Sherwood Ct Franklin, WI 53132</i>	<input type="checkbox"/> Town <input type="checkbox"/> Village <input checked="" type="checkbox"/> City <i>Franklin</i>	<i>6/19/10</i>
2. <i>JD Jamblon</i>	<i>3626 W. Pharocest F</i>	<input type="checkbox"/> Town <input type="checkbox"/> Village <input checked="" type="checkbox"/> City <i>Franklin</i>	<i>6/19/10</i>
3. <i>Lina A. Dufong</i>	<i>9800 S. 31st Street</i>	<input type="checkbox"/> Town <input type="checkbox"/> Village <input checked="" type="checkbox"/> City <i>Franklin</i>	<i>6/19/10</i>
4. <i>Barbara Kahr</i>	<i>8437 Nicholson Rd</i>	<input type="checkbox"/> Town <input type="checkbox"/> Village <input checked="" type="checkbox"/> City <i>Caledonia</i>	<i>6/19/10</i>
5. <i>John Hest</i>	<i>8851 S. Clover Cir.</i>	<input type="checkbox"/> Town <input type="checkbox"/> Village <input checked="" type="checkbox"/> City <i>Oak Creek</i>	<i>6/19/10</i>
6. <i>Jerry Thiri</i>	<i>11121 Burlington Rd</i>	<input type="checkbox"/> Town <input type="checkbox"/> Village <input checked="" type="checkbox"/> City <i>Kenosha</i>	<i>6/19/10</i>
7. <i>Ariana Lublin</i>	<i>12269 W. Lakesport 1</i>	<input type="checkbox"/> Town <input type="checkbox"/> Village <input checked="" type="checkbox"/> City <i>Franklin</i>	<i>6/25/10</i>
8. <i>Josh Kreser</i>	<i>9224 W Hayes Ave</i>	<input type="checkbox"/> Town <input type="checkbox"/> Village <input checked="" type="checkbox"/> City <i>West Allis</i>	<i>6/25/10</i>
9. <i>Anthony R. Uhl</i>	<i>8602 Westlake Dr</i>	<input type="checkbox"/> Town <input checked="" type="checkbox"/> Village <input type="checkbox"/> City <i>GREENDALE</i>	<i>6/25/10</i>
10. <i>Joanne Uhl</i>	<i>8602 Westlake</i>	<input type="checkbox"/> Town <input checked="" type="checkbox"/> Village <input type="checkbox"/> City <i>Greendale</i>	<i>6/25/10</i>

### CERTIFICATION OF CIRCULATOR

I, WILLIAM T. TOCKER (Name of circulator), certify:

I reside at 12520 MACALISTER WAY, NEW BERLIN  
(Circulator's residence - Include number, street, and municipality.)

I personally circulated this nomination paper and personally obtained each of the signatures on this paper. I know that the signers are electors of the jurisdiction or district the candidate seeks to represent. I know that each person signed the paper with full knowledge of its content on the date indicated opposite his or her name. I know their respective residences given. I intend to support this candidate. I am aware that falsifying this certification is punishable under §12.13(3)(a), Wis. Stats.

6/25/2010

(Date)

*W. Tucker*

(Signature of circulator)

GAB-168 (Rev. 09/2009) The information on this form is required by §§. 8.15, 8.20, 8.50, Wis. Stats.

This form is prescribed by:  
Government Accountability Board  
212 East Washington Avenue, 3<sup>rd</sup> Floor  
P.O. Box 7984  
Madison, WI 53707-7984 608 266-8005  
<http://gab.wi.gov> Email: [gab@wi.gov](mailto:gab@wi.gov)

Page No. 72

*07/10* 10

### NOMINATION PAPER FOR PARTISAN OFFICE

Candidate's name: <b>Bill Tucker</b>	Street, fire, or rural route number, box number (if rural route); and name of street or road <b>12520 MacAlister Way</b>	Name of municipality for voting purposes <input type="checkbox"/> Town <input type="checkbox"/> Village <input checked="" type="checkbox"/> City			
Name of municipality for mailing purposes <b>New Berlin</b>	State <b>WI</b>	zip code <b>53151</b>	Type of election <b>x general</b>	Election date <b>November 2, 2010</b>	Name of Party or Statement of Principle (5 words or less) <b>Independent</b>
Title of office <b>Congress</b>	District or Jurisdiction <input checked="" type="checkbox"/> District number <u>    </u> 1st <input type="checkbox"/> Jurisdiction (county)	Name of jurisdiction or district in which candidate seeks office <b>Wisconsin</b> <span style="float: right;">1<sup>st</sup></span>			

I, the undersigned, request that the candidate, whose name and address are listed above, be placed on the ballot at the election described above as a candidate representing the party or statement of principle indicated above, so that voters will have the opportunity to vote for  him or  her for the office listed above. I am eligible to vote in the jurisdiction or district in which the candidate named above seeks office. I have not signed the nomination paper of any other candidate for the same office at this election.

**THE MUNICIPALITY USED FOR MAILING PURPOSES, WHEN DIFFERENT THAN MUNICIPALITY OF RESIDENCE, IS NOT SUFFICIENT. THE NAME OF THE MUNICIPALITY OF RESIDENCE MUST ALWAYS BE LISTED.**

SIGNATURES OF ELECTORS	STREET & NUMBER OR RURAL ROUTE <small>Rural address must also include box or fire no.</small>	MUNICIPALITY OF RESIDENCE <small>Indicate Town, Village, or City</small>	DATE OF SIGNING
1.	12861 W Sycamore Dr New Berlin WI	<input type="checkbox"/> Town <input type="checkbox"/> Village <input checked="" type="checkbox"/> City <b>New Berlin</b>	6/11/10
2.	12861 W Sycamore Dr	<input type="checkbox"/> Town <input type="checkbox"/> Village <input checked="" type="checkbox"/> City <b>New Berlin</b>	6/11/10
3.	12861 W. Sycamore DR	<input type="checkbox"/> Town <input type="checkbox"/> Village <input checked="" type="checkbox"/> City <b>New Berlin</b>	6/11/10
4.	10024 S. Wakefield Ct 204	<input type="checkbox"/> Town <input type="checkbox"/> Village <input checked="" type="checkbox"/> City <b>New Berlin</b>	6/11/10
5.	6021 S Wakefield Dr	<input type="checkbox"/> Town <input type="checkbox"/> Village <input checked="" type="checkbox"/> City <b>New Berlin</b>	6/11/10
6.	12881 W Sycamore Dr New Berlin WI	<input type="checkbox"/> Town <input type="checkbox"/> Village <input checked="" type="checkbox"/> City <b>New Berlin</b>	6-11-10
7.	12821 W Sycamore Dr New Berlin WI	<input type="checkbox"/> Town <input type="checkbox"/> Village <input checked="" type="checkbox"/> City <b>New Berlin</b>	6-11-10
8.	12751 W. Sycamore A102	<input type="checkbox"/> Town <input type="checkbox"/> Village <input type="checkbox"/> City <b>New Berlin</b>	6-11-10
9.	12661 W. Sycamore #103	<input type="checkbox"/> Town <input type="checkbox"/> Village <input checked="" type="checkbox"/> City <b>NEW BERLIN</b>	6-11-10
10.	12661 W. Sycamore #203	<input type="checkbox"/> Town <input type="checkbox"/> Village <input checked="" type="checkbox"/> City <b>New Berlin</b>	6-11-10

**CERTIFICATION OF CIRCULATOR**

I, WILLIAM T. TUCKER (Name of circulator) \_\_\_\_\_, certify:

I reside at 12520 MACALISTER WAY, NEW BERLIN  
(Circulator's residence - Include number, street, and municipality.)

I personally circulated this nomination paper and personally obtained each of the signatures on this paper. I know that the signers are electors of the jurisdiction or district the candidate seeks to represent. I know that each person signed the paper with full knowledge of its content on the date indicated opposite his or her name. I know their respective residences given. I intend to support this candidate. I am aware that falsifying this certification is punishable under §12.13(3)(a), Wis. Stats.

William T. Tucker  
(Signature of circulator)









(Date) 6/11/2010

## NOMINATION PAPER FOR PARTISAN OFFICE

Candidate's name: <b>Bill Tucker</b>	Street, fire, or rural route number; box number (if rural route); and name of street or road <b>12520 MacAlister Way</b>	Name of municipality for voting purposes <input type="checkbox"/> Town <input type="checkbox"/> Village <input checked="" type="checkbox"/> City			
Name of municipality for mailing purposes <b>New Berlin</b>	State <b>WI</b>	zip code <b>53151</b>	Type of election <b>x general</b>	Election date <b>November 2, 2010</b>	Name of Party or Statement of Principle (5 words or less) <b>Independent</b>
Title of office <b>Congress</b>	District or Jurisdiction <input checked="" type="checkbox"/> District number <u>1st</u> <input type="checkbox"/> Jurisdiction (county)	Name of jurisdiction or district in which candidate seeks office <b>Wisconsin 1<sup>st</sup></b>			

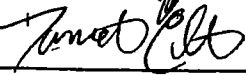
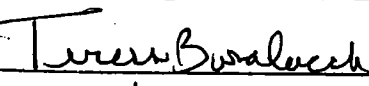
I, the undersigned, request that the candidate, whose name and address are listed above, be placed on the ballot at the election described above as a candidate representing the party or statement of principle indicated above, so that voters will have the opportunity to vote for  him or  her for the office listed above. I am eligible to vote in the jurisdiction or district in which the candidate named above seeks office. I have not signed the nomination paper of any other candidate for the same office at this election.

THE MUNICIPALITY USED FOR MAILING PURPOSES, WHEN DIFFERENT THAN MUNICIPALITY OF RESIDENCE, IS NOT SUFFICIENT.  
THE NAME OF THE MUNICIPALITY OF RESIDENCE MUST ALWAYS BE LISTED.

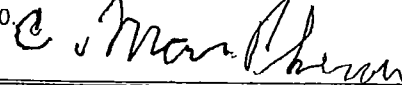
SIGNATURES OF ELECTORS	STREET & NUMBER OR RURAL ROUTE <small>Rural address must also include box or fire no.</small>	MUNICIPALITY OF RESIDENCE <small>Indicate Town, Village, or City</small>	DATE OF SIGNING
1. 	12555 MacAlister Way #202	<input type="checkbox"/> Town <input type="checkbox"/> Village <input checked="" type="checkbox"/> City <b>New Berlin</b>	6/5/10
2. 	12555 MacAlister #182	<input type="checkbox"/> Town <input type="checkbox"/> Village <input checked="" type="checkbox"/> City <b>New Berlin</b>	6/5/10
3. 	12520 MacAlister #102	<input type="checkbox"/> Town <input type="checkbox"/> Village <input checked="" type="checkbox"/> City <b>New Berlin</b>	6/5/10
4. 	12520 MacAlister #108	<input type="checkbox"/> Town <input type="checkbox"/> Village <input checked="" type="checkbox"/> City <b>New Berlin</b>	6/5/10
5. 	12480 MacAlister #104	<input type="checkbox"/> Town <input type="checkbox"/> Village <input checked="" type="checkbox"/> City <b>New Berlin</b>	6/5/10
6. 	12480 MacAlister Way #204	<input type="checkbox"/> Town <input type="checkbox"/> Village <input checked="" type="checkbox"/> City <b>New Berlin</b>	6/5/10
7. 	12480 MacAlister Way #204	<input type="checkbox"/> Town <input type="checkbox"/> Village <input checked="" type="checkbox"/> City <b>New Berlin</b>	6/5/10
8. 	12480 MacAlister Way #102	<input type="checkbox"/> Town <input type="checkbox"/> Village <input checked="" type="checkbox"/> City <b>New Berlin</b>	6/5/10
9. 	12480 MacAlister Way #103	<input type="checkbox"/> Town <input type="checkbox"/> Village <input checked="" type="checkbox"/> City <b>NEW BERLIN</b>	6/5/10
10. 	12480 MacAlister #107	<input type="checkbox"/> Town <input type="checkbox"/> Village <input checked="" type="checkbox"/> City <b>New Berlin</b>	6-5-10

### CERTIFICATION OF CIRCULATOR

I, WILLIAM T. TUCKER (Name of circulator), certify:

I reside at 12520 MacAlister Way, New Berlin (Circulator's residence - include number, street, and municipality.)

I personally circulated this nomination paper and personally obtained each of the signatures on this paper. I know that the signers are electors of the jurisdiction or district the candidate seeks to represent. I know that each person signed the paper with full knowledge of its content on the date indicated opposite his or her name. I know their respective residences given. I intend to support this candidate. I am aware that falsifying this certification is punishable under §12.13(3)(a), Wis. Stats.

(Date)

6/5/2010

(Signature of circulator)

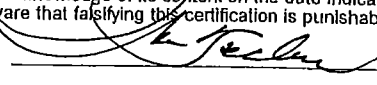

## NOMINATION PAPER FOR PARTISAN OFFICE

Candidate's name: <b>Bill Tucker</b>	Street, fire, or rural route number; box number (if rural route); and name of street or road <b>12520 MacAlister Way</b>	Name of municipality for voting purposes <input type="checkbox"/> Town <input type="checkbox"/> Village <input checked="" type="checkbox"/> City			
Name of municipality for mailing purposes <b>New Berlin</b>	State <b>WI</b>	zip code <b>53151</b>	Type of election <b>x general</b>	Election date <b>November 2, 2010</b>	Name of Party or Statement of Principle (5 words or less) <b>Independent</b>
Title of office <b>Congress</b>	District or Jurisdiction <input checked="" type="checkbox"/> District number <u>1st</u> <input type="checkbox"/> Jurisdiction (county)	Name of jurisdiction or district in which candidate seeks office <b>Wisconsin 1<sup>st</sup></b>			

I, the undersigned, request that the candidate, whose name and address are listed above, be placed on the ballot at the election described above as a candidate representing the party or statement of principle indicated above, so that voters will have the opportunity to vote for  him or  her for the office listed above. I am eligible to vote in the jurisdiction or district in which the candidate named above seeks office. I have not signed the nomination paper of any other candidate for the same office at this election.

**THE MUNICIPALITY USED FOR MAILING PURPOSES, WHEN DIFFERENT THAN MUNICIPALITY OF RESIDENCE, IS NOT SUFFICIENT. THE NAME OF THE MUNICIPALITY OF RESIDENCE MUST ALWAYS BE LISTED.**

SIGNATURES OF ELECTORS	STREET & NUMBER OR RURAL ROUTE <small>Rural address must also include box or fire no.</small>	MUNICIPALITY OF RESIDENCE <small>Indicate Town, Village, or City</small>	DATE OF SIGNING
1.	<b>12560 MACALISTER WAY #205</b>	<input type="checkbox"/> Town <input type="checkbox"/> Village <input checked="" type="checkbox"/> City <b>NEW BERLIN</b>	<b>6/6/10</b>
2.	<b>12496 MACALISTER #20</b>	<input type="checkbox"/> Town <input type="checkbox"/> Village <input checked="" type="checkbox"/> City <b>N.B.</b>	<b>6/6/10</b>
3.	<b>12900 MacAlister Way #101</b>	<input type="checkbox"/> Town <input type="checkbox"/> Village <input checked="" type="checkbox"/> City <b>N.B.</b>	<b>6/6/10</b>
4.	<b>12400 MacAlister Way #202</b>	<input type="checkbox"/> Town <input type="checkbox"/> Village <input checked="" type="checkbox"/> City <b>New Berlin</b>	<b>6-6-10</b>
5.	<b>12400 MacAlister way #102</b>	<input type="checkbox"/> Town <input type="checkbox"/> Village <input type="checkbox"/> City <b>New Berlin</b>	<b>6-6-10</b>
6.	<b>12400 MacAlister Way #204</b>	<input type="checkbox"/> Town <input type="checkbox"/> Village <input type="checkbox"/> City <b>New Berlin</b>	<b>6/6/10</b>
7.	<b>12460 DUNCAN LN #206</b>	<input type="checkbox"/> Town <input type="checkbox"/> Village <input type="checkbox"/> City <b>N.B.</b>	<b>6/6/10</b>
8.	<b>12500 DUNCAN LN #105</b>	<input type="checkbox"/> Town <input type="checkbox"/> Village <input checked="" type="checkbox"/> City <b>NEW BERLIN</b>	<b>6/6/10</b>
9.	<b>12460 DUNCAN LN #108</b>	<input type="checkbox"/> Town <input type="checkbox"/> Village <input checked="" type="checkbox"/> City <b>NEW BERLIN</b>	<b>6/6/10</b>
10.	<b>12460 DUNCAN LN #108</b>	<input type="checkbox"/> Town <input type="checkbox"/> Village <input checked="" type="checkbox"/> City <b>NEW BERLIN</b>	<b>6/6/10</b>

**CERTIFICATION OF CIRCULATOR**

I, WILLIAM T. TUCKER, (Name of circulator) certify:

I reside at 12520 MACALISTER WAY, NEW BERLIN (Circulator's residence - include number, street, and municipality.)

I personally circulated this nomination paper and personally obtained each of the signatures on this paper. I know that the signers are electors of the jurisdiction or district the candidate seeks to represent. I know that each person signed the paper with full knowledge of its content on the date indicated opposite his or her name. I know their respective residences given. I intend to support this candidate. I am aware that falsifying this certification is punishable under §12.13(3)(a), Wis. Stats.

(Date) 6/6/2010

(Signature of circulator)

### NOMINATION PAPER FOR PARTISAN OFFICE

Candidate's name: Bill Tucker	Street, fire, or rural route number; box number (if rural route); and name of street or road 12520 MacAlister Way	Name of municipality for voting purposes <input type="checkbox"/> Town <input type="checkbox"/> Village <input checked="" type="checkbox"/> City			
Name of municipality for mailing purposes New Berlin	State WI	zip code 53151	Type of election x general	Election date November 2, 2010	Name of Party or Statement of Principle (5 words or less) Independent
Title of office Congress	District or Jurisdiction <input checked="" type="checkbox"/> District number ___ 1st ___ <input type="checkbox"/> Jurisdiction (county) _____	Name of jurisdiction or district in which candidate seeks office Wisconsin 1 <sup>st</sup>			

I, the undersigned, request that the candidate, whose name and address are listed above, be placed on the ballot at the election described above as a candidate representing the party or statement of principle indicated above, so that voters will have the opportunity to vote for  him or  her for the office listed above. I am eligible to vote in the jurisdiction or district in which the candidate named above seeks office. I have not signed the nomination paper of any other candidate for the same office at this election.

THE MUNICIPALITY USED FOR MAILING PURPOSES, WHEN DIFFERENT THAN MUNICIPALITY OF RESIDENCE, IS NOT SUFFICIENT.  
THE NAME OF THE MUNICIPALITY OF RESIDENCE MUST ALWAYS BE LISTED.

SIGNATURES OF ELECTORS	STREET & NUMBER OR RURAL ROUTE Rural address must also include box or fire no.	MUNICIPALITY OF RESIDENCE Indicate Town, Village, or City	DATE OF SIGNING
1. <i>Arthur Law</i>	12890 W. Greenbriar Ln New Berlin, WI 53151	<input type="checkbox"/> Town <input type="checkbox"/> Village <input checked="" type="checkbox"/> City NB	6/7/10
2. <i>Julie Wing</i>	12930 W. Lakeland Dr. New Berlin, WI 53151	<input type="checkbox"/> Town <input type="checkbox"/> Village <input checked="" type="checkbox"/> City NB	6/7/10
3. <i>Jim T. [unclear]</i>	12845 W. LAKELAND DR N.B. WI 53151	<input type="checkbox"/> Town <input type="checkbox"/> Village <input checked="" type="checkbox"/> City NB	6-7-10
4. <i>Ainda Russell</i>	12805 W. Lakeland Dr. New Berlin, WI 53151	<input type="checkbox"/> Town <input type="checkbox"/> Village <input checked="" type="checkbox"/> City NB	6-7-10
5. <i>Timothy [unclear]</i>	12705 W. Lakeland N	<input type="checkbox"/> Town <input type="checkbox"/> Village <input checked="" type="checkbox"/> City NB	6-7-10
6. <i>Douglas C. Seiford</i>	12565 W. LAKELAND DR NEW BERLIN WI 53151	<input type="checkbox"/> Town <input type="checkbox"/> Village <input checked="" type="checkbox"/> City NB	6/7/10
7. <i>J. R. Seiford</i>	12565 W. LAKELAND	<input type="checkbox"/> Town <input type="checkbox"/> Village <input checked="" type="checkbox"/> City NB	6/7/10
8. <i>[unclear]</i>	5975 Kellept	<input type="checkbox"/> Town <input type="checkbox"/> Village <input checked="" type="checkbox"/> City NB	6/7/10
9. <i>[unclear]</i>	12545 Lakeland LN	<input type="checkbox"/> Town <input type="checkbox"/> Village <input checked="" type="checkbox"/> City NB	6/7/10
10. <i>[unclear]</i>	12535 W. Lakeland	<input type="checkbox"/> Town <input type="checkbox"/> Village <input checked="" type="checkbox"/> City NB	6/7/10

#### CERTIFICATION OF CIRCULATOR

I, WILLIAM T. JUCKER (Name of circulator), certify:

I reside at 12520 MACALISTER WAY, NEW BERLIN  
(Circulator's residence - include number, street, and municipality.)

I personally circulated this nomination paper and personally obtained each of the signatures on this paper. I know that the signers are electors of the jurisdiction or district the candidate seeks to represent. I know that each person signed the paper with full knowledge of its content on the date indicated opposite his or her name. I know their respective residences given. I intend to support this candidate. I am aware that falsifying this certification is punishable under §12.13(3)(a). Wis. Stats.

(Date)

6/7/2010

(Signature of circulator)

*[Signature]*

# NOMINATION PAPER FOR PARTISAN OFFICE

10

Candidate's name: <b>Bill Tucker</b>	Street, fire, or rural route number; box number (if rural route); and name of street or road <b>12520 MacAlister Way</b>	Name of municipality for voting purposes <input type="checkbox"/> Town <input type="checkbox"/> Village <input checked="" type="checkbox"/> City			
Name of municipality for mailing purposes <b>New Berlin</b>	State <b>WI</b>	zip code: <b>53151</b>	Type of election <b>x general</b>	Election date <b>November 2, 2010</b>	Name of Party or Statement of Principle (5 words or less) <b>Independent</b>
Title of office <b>Congress</b>	District or Jurisdiction <input checked="" type="checkbox"/> District number <u>1st</u> <input type="checkbox"/> Jurisdiction (county)	Name of jurisdiction or district in which candidate seeks office <b>Wisconsin 1<sup>st</sup></b>			

I, the undersigned, request that the candidate, whose name and address are listed above, be placed on the ballot at the election described above as a candidate representing the party or statement of principle indicated above, so that voters will have the opportunity to vote for  him or  her for the office listed above. I am eligible to vote in the jurisdiction or district in which the candidate named above seeks office. I have not signed the nomination paper of any other candidate for the same office at this election.

THE MUNICIPALITY USED FOR MAILING PURPOSES, WHEN DIFFERENT THAN MUNICIPALITY OF RESIDENCE, IS NOT SUFFICIENT. THE NAME OF THE MUNICIPALITY OF RESIDENCE MUST ALWAYS BE LISTED.

SIGNATURES OF ELECTORS	STREET & NUMBER OR RURAL ROUTE <small>Rural address must also include box or fire no.</small>	MUNICIPALITY OF RESIDENCE <small>Indicate Town, Village, or City</small>	DATE OF SIGNING
1. <i>Pat Voth</i>	895 W. CARDINAL CIRCLE	<input type="checkbox"/> Town <input type="checkbox"/> Village <input checked="" type="checkbox"/> City <b>OAK CREEK</b>	6-21-10
2. <i>Tracy Beier</i>	2517 W. Hilltop Ln.	<input type="checkbox"/> Town <input type="checkbox"/> Village <input checked="" type="checkbox"/> City <b>Oak Creek</b>	6/21/10
3. <i>Janet Gabel</i>	9850 SA 31st	<input type="checkbox"/> Town <input type="checkbox"/> Village <input checked="" type="checkbox"/> City <b>Franklin</b>	6/21/10
4. <i>Chris</i>	1146 W. Violet Dr	<input type="checkbox"/> Town <input type="checkbox"/> Village <input checked="" type="checkbox"/> City <b>Oak Creek</b>	6/21/10
5. <i>James Lynch</i>	8649 Bay Pkwy Ln	<input type="checkbox"/> Town <input type="checkbox"/> Village <input type="checkbox"/> City <b>Racine</b>	6-21-10
6. <i>Chris Poorman</i>	3408 W. 5-mile Rd	<input checked="" type="checkbox"/> Town <input type="checkbox"/> Village <input type="checkbox"/> City <b>Caladonia</b>	6-21-10
7. <i>James Kinley</i>	8517 S 27th St.	<input type="checkbox"/> Town <input type="checkbox"/> Village <input checked="" type="checkbox"/> City <b>FRANKLIN</b>	6-21-10
8. <i>Stu Malachuk</i>	10351 So St Pauls	<input type="checkbox"/> Town <input type="checkbox"/> Village <input type="checkbox"/> City <b>Oak Creek</b>	6-21-10
9. <i>JOHN ZUMM</i>	9150 SO 29	<input type="checkbox"/> Town <input type="checkbox"/> Village <input checked="" type="checkbox"/> City <b>FRANKLIN</b>	6-21-10 53132
10. <i>Pat</i>	3019 WEST CENTRAL AVE	<input type="checkbox"/> Town <input type="checkbox"/> Village <input checked="" type="checkbox"/> City <b>FRANKLIN</b>	6/21/2010 53132

**CERTIFICATION OF CIRCULATOR**

I, WILLIAM T. TUCKER, (Name of circulator), certify:

I reside at 12520 MACALISTER WAY, NEW BERLIN (Circulator's residence - include number, street, and municipality.)

I personally circulated this nomination paper and personally obtained each of the signatures on this paper. I know that the signers are electors of the jurisdiction or district the candidate seeks to represent. I know that each person signed the paper with full knowledge of its content on the date indicated opposite his or her name. I know their respective residences given. I intend to support this candidate. I am aware that falsifying this certification is punishable under §12.13(3)(a) Wis. Stats.

(Date)  
6/21/2010

*William T. Tucker*  
(Signature of circulator)

07/10

### NOMINATION PAPER FOR PARTISAN OFFICE

Candidate's name: <b>Bill Tucker</b>	Street, fire, or rural route number; box number (if rural route); and name of street or road <b>12520 MacAlister Way</b>	Name of municipality for voting purposes <input type="checkbox"/> Town <input type="checkbox"/> Village <input checked="" type="checkbox"/> City			
Name of municipality for mailing purposes <b>New Berlin</b>	State <b>WI</b>	zip code <b>53151</b>	Type of election <b>x general</b>	Election date <b>November 2, 2010</b>	Name of Party or Statement of Principle (5 words or less) <b>Independent</b>
Title of office <b>Congress</b>	District or Jurisdiction <input checked="" type="checkbox"/> District number <u>1st</u> <input type="checkbox"/> Jurisdiction (county)	Name of jurisdiction or district in which candidate seeks office <b>Wisconsin</b>			

I, the undersigned, request that the candidate, whose name and address are listed above, be placed on the ballot at the election described above as a candidate representing the party or statement of principle indicated above, so that voters will have the opportunity to vote for  him or  her for the office listed above. I am eligible to vote in the jurisdiction or district in which the candidate named above seeks office. I have not signed the nomination paper of any other candidate for the same office at this election.

THE MUNICIPALITY USED FOR MAILING PURPOSES, WHEN DIFFERENT THAN MUNICIPALITY OF RESIDENCE, IS NOT SUFFICIENT. THE NAME OF THE MUNICIPALITY OF RESIDENCE MUST ALWAYS BE LISTED.			
SIGNATURES OF ELECTORS	STREET & NUMBER OR RURAL ROUTE <small>Rural address must also include box or fire no.</small>	MUNICIPALITY OF RESIDENCE <small>Indicate Town, Village, or City</small>	DATE OF SIGNING
1. <i>PAZ</i>	<i>2472 W. Heaven View Oak Creek, WI</i>	<input type="checkbox"/> Town <input type="checkbox"/> Village <input type="checkbox"/> City <b>Dak Creek</b>	<i>6/21/10</i>
2. <i>Bob Grant</i>	<i>5825 Hwy 41</i>	<input type="checkbox"/> Town <input type="checkbox"/> Village <input type="checkbox"/> City <b>CALEDONIA</b>	<i>6/21/10</i>
3. <i>Kristin Hernon</i>	<i>4685 W. Alessi Dr. Franklin WI 53151</i>	<input type="checkbox"/> Town <input type="checkbox"/> Village <input checked="" type="checkbox"/> City <b>Franklin</b>	<i>6/21/10</i>
4. <i>Michael Knotzke</i>	<i>1785 west Meier Lane Franklin WI</i>	<input type="checkbox"/> Town <input type="checkbox"/> Village <input type="checkbox"/> City <b>Oak Creek</b>	<i>6/21/10</i>
5. <i>James J. Luckay</i>	<i>4925 W. Rawson Ave</i>	<input type="checkbox"/> Town <input type="checkbox"/> Village <input checked="" type="checkbox"/> City <b>Franklin</b>	<i>6/21/10</i>
6. <i>Sandra Deptula</i>	<i>3710 W. Anita</i>	<input type="checkbox"/> Town <input type="checkbox"/> Village <input checked="" type="checkbox"/> City <b>Franklin</b>	<i>6/21/10</i>
7. <i>Leah Taber</i>	<i>11628 W Parnell Ave Hales Corners</i>	<input checked="" type="checkbox"/> Town <input type="checkbox"/> Village <input type="checkbox"/> City <b>Hales Corners</b>	<i>6/22/10</i>
8. <i>Judith K...</i>	<i>6703 Conifer Ln. Green</i>	<input type="checkbox"/> Town <input checked="" type="checkbox"/> Village <input type="checkbox"/> City <b>Greendale</b>	<i>6/22/10</i>
9. <i>Patricia de...</i>	<i>6522 Wildwood Franklin</i>	<input type="checkbox"/> Town <input type="checkbox"/> Village <input checked="" type="checkbox"/> City <b>Franklin</b>	<i>6/22/10</i>
10. <i>Kandra Tess</i>	<i>6545 S. Parkwood Dr. Franklin, WI 53132</i>	<input type="checkbox"/> Town <input type="checkbox"/> Village <input checked="" type="checkbox"/> City <b>Franklin</b>	<i>6/22/10</i>

#### CERTIFICATION OF CIRCULATOR

I, WILLIAM T. TUCKER (Name of circulator), certify:

I reside at 12520 MACALISTER WAY, NEW BERLIN  
(Circulator's residence - Include number, street, and municipality.)

I personally circulated this nomination paper and personally obtained each of the signatures on this paper. I know that the signers are electors of the jurisdiction or district the candidate seeks to represent. I know that each person signed the paper with full knowledge of its content on the date indicated opposite his or her name. I know their respective residences given. I intend to support this candidate. I am aware that falsifying this certification is punishable under §12.13(3)(a), Wis. Stats.

(Date)

6/22/2010

(Signature of circulator)

*William T. Tucker*

# NOMINATION PAPER FOR PARTISAN OFFICE

Candidate's name: <b>Bill Tucker</b>	Street, fire, or rural route number; box number (if rural route); and name of street or road <b>12520 MacAlister Way</b>	Name of municipality for voting purposes <input type="checkbox"/> Town <input type="checkbox"/> Village <input checked="" type="checkbox"/> City			
Name of municipality for mailing purposes <b>New Berlin</b>	State <b>WI</b>	zip code <b>53151</b>	Type of election <b>x general</b>	Election date <b>November 2, 2010</b>	Name of Party or Statement of Principle (5 words or less) <b>Independent</b>
Title of office <b>Congress</b>	District or Jurisdiction <input checked="" type="checkbox"/> District number <u>1st</u> <input type="checkbox"/> Jurisdiction (county)	Name of jurisdiction or district in which candidate seeks office <b>Wisconsin 1<sup>st</sup></b>			

I, the undersigned, request that the candidate, whose name and address are listed above, be placed on the ballot at the election described above as a candidate representing the party or statement of principle indicated above, so that voters will have the opportunity to vote for  him or  her for the office listed above. I am eligible to vote in the jurisdiction or district in which the candidate named above seeks office. I have not signed the nomination paper of any other candidate for the same office at this election.

THE MUNICIPALITY USED FOR MAILING PURPOSES, WHEN DIFFERENT THAN MUNICIPALITY OF RESIDENCE, IS NOT SUFFICIENT.  
THE NAME OF THE MUNICIPALITY OF RESIDENCE MUST ALWAYS BE LISTED.

SIGNATURES OF ELECTORS	STREET & NUMBER OR RURAL ROUTE <small>Rural address must also include box or fire no.</small>	MUNICIPALITY OF RESIDENCE <small>Indicate Town, Village, or City</small>	DATE OF SIGNING
1. <i>Ch. Sepp</i>	<i>7309 Dartmoor Ave Greendale, WI 53129</i>	<input type="checkbox"/> Town <input checked="" type="checkbox"/> Village <input type="checkbox"/> City <i>Greendale</i>	<i>6/21/10</i>
2. <i>Rose You</i>	<i>8521 W. Lake Pointe Dr. Franklin WI 53138</i>	<input type="checkbox"/> Town <input type="checkbox"/> Village <input checked="" type="checkbox"/> City <i>Franklin</i>	<i>6/22/10</i>
3. <i>Maria Leebing</i>	<i>7321 Edgehill Rd. Greendale, WI 53129</i>	<input type="checkbox"/> Town <input checked="" type="checkbox"/> Village <input type="checkbox"/> City <i>Greendale</i>	<i>6/22/10</i>
4. <i>Francis Reby</i>	<i>6925 West Main St Franklin WI 53132</i>	<input type="checkbox"/> Town <input type="checkbox"/> Village <input checked="" type="checkbox"/> City <i>Franklin</i>	<i>6-22-10</i>
5. <i>Frank Colombo</i>	<i>6875 W KATHLEEN CT FRANKLIN WI 53132</i>	<input type="checkbox"/> Town <input type="checkbox"/> Village <input checked="" type="checkbox"/> City <i>FRANKLIN</i>	<i>6-22-10</i>
6. <i>Stephan Schur</i>	<i>8153 W. Imperial Franklin WI 53132</i>	<input type="checkbox"/> Town <input type="checkbox"/> Village <input checked="" type="checkbox"/> City <i>Franklin</i>	<i>6-22-10</i>
7. <i>M. F. Palen</i>	<i>6242 Churchwood Cir Greendale, WI 53129</i>	<input type="checkbox"/> Town <input checked="" type="checkbox"/> Village <input type="checkbox"/> City <i>Greendale</i>	<i>6-22-10</i>
8. <i>Elin Poggen</i>	<i>9501 W. Georgia St. Franklin, WI 53132</i>	<input type="checkbox"/> Town <input type="checkbox"/> Village <input checked="" type="checkbox"/> City <i>Franklin</i>	<i>6-22-10</i>
9. <i>Mary Ann Anderson</i>	<i>7426 So 77th Franklin 53132</i>	<input type="checkbox"/> Town <input type="checkbox"/> Village <input checked="" type="checkbox"/> City <i>Franklin</i>	<i>6/22/10</i>
10. <i>Judith Haluzny</i>	<i>4795 S. Brookside WI</i>	<input checked="" type="checkbox"/> Town <input type="checkbox"/> Village <input type="checkbox"/> City <i>Granfield</i>	<i>6/22/10</i>

### CERTIFICATION OF CIRCULATOR

I, WILLIAM T. TUCKER (Name of circulator) certify:  
I reside at 12520 MACALISTER WAY, NEW BERLIN  
(Circulator's residence - Include number, street, and municipality.)

I personally circulated this nomination paper and personally obtained each of the signatures on this paper. I know that the signers are electors of the jurisdiction or district the candidate seeks to represent. I know that each person signed the paper with full knowledge of its content on the date indicated opposite his or her name. I know their respective residences given. I intend to support this candidate. I am aware that falsifying this certification is punishable under §12.13(3)(a) Wis. Stats.

6/22/2010

*[Signature]*  
(Signature of circulator)



10

### NOMINATION PAPER FOR PARTISAN OFFICE

Candidate's name: <b>Bill Tucker</b>	Street, fire, or rural route number; box number (if rural route); and name of street or road <b>12520 MacAlister Way</b>	Name of municipality for voting purposes <input type="checkbox"/> Town <input type="checkbox"/> Village <input checked="" type="checkbox"/> City			
Name of municipality for mailing purposes <b>New Berlin</b>	State <b>WI</b>	zip code <b>53151</b>	Type of election <b>x general</b>	Election date <b>November 2, 2010</b>	Name of Party or Statement of Principle (5 words or less) <b>Independent</b>
Title of office <b>Congress</b>	District or Jurisdiction <input checked="" type="checkbox"/> District number <u>1st</u> <input type="checkbox"/> Jurisdiction (county)	Name of jurisdiction or district in which candidate seeks office <b>Wisconsin</b>			

I, the undersigned, request that the candidate, whose name and address are listed above, be placed on the ballot at the election described above as a candidate representing the party or statement of principle indicated above, so that voters will have the opportunity to vote for  him or  her for the office listed above. I am eligible to vote in the jurisdiction or district in which the candidate named above seeks office. I have not signed the nomination paper of any other candidate for the same office at this election.

THE MUNICIPALITY USED FOR MAILING PURPOSES, WHEN DIFFERENT THAN MUNICIPALITY OF RESIDENCE, IS NOT SUFFICIENT.  
THE NAME OF THE MUNICIPALITY OF RESIDENCE MUST ALWAYS BE LISTED.

SIGNATURES OF ELECTORS	STREET & NUMBER OR RURAL ROUTE <small>Rural address must also include box or fire no.</small>	MUNICIPALITY OF RESIDENCE <small>Indicate Town, Village, or City</small>	DATE OF SIGNING
1. <i>[Signature]</i>	<b>5537 W. River Park Ct Franklin, WI 53132</b>	<input type="checkbox"/> Town <input type="checkbox"/> Village <input checked="" type="checkbox"/> City <b>FRANKLIN</b>	<b>6/22/10</b>
2. <i>[Signature]</i>	<b>7015 Elroy Ct Franklin, WI 53132</b>	<input type="checkbox"/> Town <input type="checkbox"/> Village <input checked="" type="checkbox"/> City <b>Franklin</b>	<b>6/22/10</b>
3. <i>[Signature]</i>	<b>7925 S. Calhoun Rd Franklin, WI 53132</b>	<input type="checkbox"/> Town <input type="checkbox"/> Village <input checked="" type="checkbox"/> City <b>(Franklin?)</b>	<b>6/22/10</b>
4. <i>[Signature]</i>	<b>8020 Fielding Greenfield</b>	<input type="checkbox"/> Town <input type="checkbox"/> Village <input checked="" type="checkbox"/> City <b>Greenfield</b>	<b>6/22/10</b>
5. <i>[Signature]</i>	<b>5142 3 Mile Rd Franksville, WI 53126</b>	<input checked="" type="checkbox"/> Town <input type="checkbox"/> Village <input type="checkbox"/> City <b>Raymond</b>	<b>6/22/10</b>
6. <i>[Signature]</i>	<b>5142 3 Mile Rd Franksville, WI 53126</b>	<input checked="" type="checkbox"/> Town <input type="checkbox"/> Village <input type="checkbox"/> City <b>Raymond</b>	<b>6/22/10</b>
7. <i>[Signature]</i>	<b>2840 Ridgeway Franklin, WI 53132</b>	<input type="checkbox"/> Town <input type="checkbox"/> Village <input checked="" type="checkbox"/> City <b>FRANKLIN</b>	<b>6/22/10</b>
8. <i>[Signature]</i>	<b>7856 W. Coventry Dr. Franklin, WI 53132</b>	<input type="checkbox"/> Town <input type="checkbox"/> Village <input checked="" type="checkbox"/> City <b>Franklin</b>	<b>6/22/10</b>
9. <i>[Signature]</i>	<b>7967 S. 67th St. Franklin, WI 53132</b>	<input type="checkbox"/> Town <input type="checkbox"/> Village <input checked="" type="checkbox"/> City <b>Franklin</b>	<b>6/22/10</b>
10. <i>[Signature]</i>	<b>8853 S. 89th St Franklin, WI 53132</b>	<input type="checkbox"/> Town <input type="checkbox"/> Village <input checked="" type="checkbox"/> City <b>Franklin</b>	<b>6/22/10</b>

#### CERTIFICATION OF CIRCULATOR

I, WILLIAM T. TUCKER (Name of circulator), certify:

I reside at 12520 MACALISTER WAY, NEW BERLIN (Circulator's residence / include number, street, and municipality.)

I personally circulated this nomination paper and personally obtained each of the signatures on this paper. I know that the signers are electors of the jurisdiction or district the candidate seeks to represent. I know that each person signed the paper with full knowledge of its content on the date indicated opposite his or her name. I know their respective residences given. I intend to support this candidate. I am aware that falsifying this certification is punishable under §12.13(3)(a), Wis. Stats.

6/22/2010

*[Signature]*  
(Signature of circulator)

GAB-168 (Rev. 09/2009) The information on this form is required by §§. 8.15, 8.20, 8.50, Wis. Stats.  
This form is prescribed by:  
Government Accountability Board  
212 East Washington Avenue, 3<sup>rd</sup> Floor  
P.O. Box 7984  
Madison, WI 53707-7984 608 266-8005  
<http://gab.wi.gov> Email: [gab@wi.gov](mailto:gab@wi.gov)

*07110*      18

NOMINATION PAPER FOR PARTISAN OFFICE

Candidate's name: Bill Tucker	Street, fire, or rural route number; box number (if rural route); and name of street or road 12520 MacAlister Way	Name of municipality for voting purposes <input type="checkbox"/> Town <input type="checkbox"/> Village <input checked="" type="checkbox"/> City			
Name of municipality for mailing purposes New Berlin	State WI	zip code 53151	Type of election x general	Election date November 2, 2010	Name of Party or Statement of Principle (5 words or less) Independent
Title of office Congress	District or Jurisdiction <input checked="" type="checkbox"/> District number 1st <input type="checkbox"/> Jurisdiction (county)	Name of jurisdiction or district in which candidate seeks office Wisconsin 1st			

I, the undersigned, request that the candidate, whose name and address are listed above, be placed on the ballot at the election described above as a candidate representing the party or statement of principle indicated above, so that voters will have the opportunity to vote for  him or  her for the office listed above. I am eligible to vote in the jurisdiction or district in which the candidate named above seeks office. I have not signed the nomination paper of any other candidate for the same office at this election.

THE MUNICIPALITY USED FOR MAILING PURPOSES, WHEN DIFFERENT THAN MUNICIPALITY OF RESIDENCE, IS NOT SUFFICIENT. THE NAME OF THE MUNICIPALITY OF RESIDENCE MUST ALWAYS BE LISTED.

SIGNATURES OF ELECTORS	STREET & NUMBER OR RURAL ROUTE Rural address must also include box or fire no.	MUNICIPALITY OF RESIDENCE Indicate Town, Village, or City	DATE OF SIGNING
1. <i>[Signature]</i>	7535 KENSINGTON WAY	<input type="checkbox"/> Town <input type="checkbox"/> Village <input checked="" type="checkbox"/> City Franklin	6/22/10
2. <i>[Signature]</i>	3838 Valley View Dr	<input type="checkbox"/> Town <input type="checkbox"/> Village <input checked="" type="checkbox"/> City Franklin	6/22/10
3. <i>[Signature]</i>	6733 Greenway, Ave. #1	<input type="checkbox"/> Town <input checked="" type="checkbox"/> Village <input type="checkbox"/> City Greendale	6/22/10
4. <i>[Signature]</i>	5402 RAINBOW	<input type="checkbox"/> Town <input type="checkbox"/> Village <input type="checkbox"/> City Greendale	6/22/10
5. <i>[Signature]</i>	7157 Woodbury Pl.	<input type="checkbox"/> Town <input type="checkbox"/> Village <input type="checkbox"/> City Franklin	6/22/10
6. <i>[Signature]</i>	6747 Oak Hill Ct.	<input type="checkbox"/> Town <input type="checkbox"/> Village <input type="checkbox"/> City Greendale	6/22/10
7. <i>[Signature]</i>	8242 W Southview Dr	<input type="checkbox"/> Town <input type="checkbox"/> Village <input checked="" type="checkbox"/> City Franklin	6/22/10
8. <i>[Signature]</i>	8783 S. 84th St	<input type="checkbox"/> Town <input type="checkbox"/> Village <input type="checkbox"/> City Franklin	6/22/10
9. <i>[Signature]</i>	5971 S D 76th	<input type="checkbox"/> Town <input type="checkbox"/> Village <input type="checkbox"/> City Franklin	6/23/10
10. <i>[Signature]</i>	8611A W. Lewis Rd	<input type="checkbox"/> Town <input type="checkbox"/> Village <input type="checkbox"/> City Franklin	6/23/10

CERTIFICATION OF CIRCULATOR

I, WILLIAM T. TUCKER (Name of circulator), certify:  
I reside at 12520 MACALISTER WAY, NEW BERLIN  
(Circulator's residence - Include number, street, and municipality.)

I personally circulated this nomination paper and personally obtained each of the signatures on this paper. I know that the signers are electors of the jurisdiction or district the candidate seeks to represent. I know that each person signed the paper with full knowledge of its content on the date indicated opposite his or her name. I know their respective residences given. I intend to support this candidate. I am aware that falsifying this certification is punishable under §12.13(3)(a), Wis. Stats.

6/23/2010

*[Signature]*  
(Signature of circulator)

10

### NOMINATION PAPER FOR PARTISAN OFFICE

Candidate's name: <b>Bill Tucker</b>	Street, fire, or rural route number; box number (if rural route); and name of street or road <b>12520 MacAlister Way</b>	Name of municipality for voting purposes <input type="checkbox"/> Town <input type="checkbox"/> Village <input checked="" type="checkbox"/> City			
Name of municipality for mailing purposes <b>New Berlin</b>	State <b>WI</b>	zip code <b>53151</b>	Type of election <b>x general</b>	Election date <b>November 2, 2010</b>	Name of Party or Statement of Principle (5 words or less) <b>Independent</b>
Title of office <b>Congress</b>	District or Jurisdiction <input checked="" type="checkbox"/> District number <u>1st</u> <input type="checkbox"/> Jurisdiction (county)	Name of jurisdiction or district in which candidate seeks office <b>Wisconsin 1<sup>st</sup></b>			

I, the undersigned, request that the candidate, whose name and address are listed above, be placed on the ballot at the election described above as a candidate representing the party or statement of principle indicated above, so that voters will have the opportunity to vote for  him or  her for the office listed above. I am eligible to vote in the jurisdiction or district in which the candidate named above seeks office. I have not signed the nomination paper of any other candidate for the same office at this election.

THE MUNICIPALITY USED FOR MAILING PURPOSES, WHEN DIFFERENT THAN MUNICIPALITY OF RESIDENCE, IS NOT SUFFICIENT. THE NAME OF THE MUNICIPALITY OF RESIDENCE MUST ALWAYS BE LISTED.			
SIGNATURES OF ELECTORS	STREET & NUMBER OR RURAL ROUTE <small>Rural address must also include box or fire no.</small>	MUNICIPALITY OF RESIDENCE <small>Indicate Town, Village, or City</small>	DATE OF SIGNING
1. <i>Tim Fetting</i>	8116 S. 77th	<input type="checkbox"/> Town <input type="checkbox"/> Village <input checked="" type="checkbox"/> City <b>Franklin</b>	6-22-10
2. <i>Myler Sisson</i>	4094 Wisconsin	<input type="checkbox"/> Town <input type="checkbox"/> Village <input type="checkbox"/> City <b>Franklin</b>	6/22/10
<i>Uopi Dunham</i>	7738 W. Plunkett	<input type="checkbox"/> Town <input type="checkbox"/> Village <input type="checkbox"/> City <b>Franklin</b>	6/22/10
4. <i>Paal Schneider</i>	3245 S. New Wood Creek Ct. #09	<input type="checkbox"/> Town <input type="checkbox"/> Village <input checked="" type="checkbox"/> City <b>New Berlin</b>	6/22/10
5. <i>Jane Irving</i>	8615 Country Club Drive, Franklin	<input type="checkbox"/> Town <input type="checkbox"/> Village <input checked="" type="checkbox"/> City <b>Franklin</b>	6/23/10
6. <i>Lamen Starke</i>	7130 S. Cambridge Dr. Franklin	<input type="checkbox"/> Town <input type="checkbox"/> Village <input checked="" type="checkbox"/> City <b>Franklin</b>	6-23-10
7. <i>Angi Herold</i>	10737 W. Bayshore Pkwy. Franklin	<input type="checkbox"/> Town <input type="checkbox"/> Village <input type="checkbox"/> City <b>Franklin</b>	6/23/10
8. <i>Monica Swanson</i>	8505 Grand Oaks Franklin	<input type="checkbox"/> Town <input type="checkbox"/> Village <input checked="" type="checkbox"/> City <b>Franklin</b>	6-23-10
9. <i>Laurie E Brown</i>	4029 W. Forest Hill	<input type="checkbox"/> Town <input type="checkbox"/> Village <input checked="" type="checkbox"/> City <b>Madison</b>	6-23-10
10. <i>John Voe</i>	3540 W. Rawson Av. Ft	<input type="checkbox"/> Town <input type="checkbox"/> Village <input type="checkbox"/> City <b>Franklin</b>	6-23-10

#### CERTIFICATION OF CIRCULATOR

I, WILLIAM T. TUCKER (Name of circulator), certify:

I reside at 12520 MACALISTER WAY, NEW BERLIN (Circulator's residence - Include number, street, and municipality.)

I personally circulated this nomination paper and personally obtained each of the signatures on this paper. I know that the signers are electors of the jurisdiction or district the candidate seeks to represent. I know that each person signed the paper with full knowledge of its content on the date indicated opposite his or her name. I know their respective residences given. I intend to support this candidate. I am aware that falsifying this certification is punishable under § 12.13(3)(a), Wis. Stats.

6/23/2010

*[Signature]*  
(Signature of circulator)

07110

10

### NOMINATION PAPER FOR PARTISAN OFFICE

Candidate's name: <b>Bill Tucker</b>	Street, five, or rural route number; box number (if rural route); and name of street or road <b>12520 MacAlister Way</b>	Name of municipality for voting purposes <input type="checkbox"/> Town <input type="checkbox"/> Village <input checked="" type="checkbox"/> City			
Name of municipality for mailing purposes <b>New Berlin</b>	State <b>WI</b>	zip code <b>53151</b>	Type of election <b>x general</b>	Election date <b>November 2, 2010</b>	Name of Party or Statement of Principle (5 words or less) <b>Independent</b>
Title of office <b>Congress</b>	District or Jurisdiction <input checked="" type="checkbox"/> District number <u>    </u> 1st <input type="checkbox"/> Jurisdiction (county)	Name of jurisdiction or district in which candidate seeks office <b>Wisconsin 1<sup>st</sup></b>			

I, the undersigned, request that the candidate, whose name and address are listed above, be placed on the ballot at the election described above as a candidate representing the party or statement of principle indicated above, so that voters will have the opportunity to vote for  him or  her for the office listed above. I am eligible to vote in the jurisdiction or district in which the candidate named above seeks office. I have not signed the nomination paper of any other candidate for the same office at this election.

THE MUNICIPALITY USED FOR MAILING PURPOSES, WHEN DIFFERENT THAN MUNICIPALITY OF RESIDENCE, IS NOT SUFFICIENT.  
THE NAME OF THE MUNICIPALITY OF RESIDENCE MUST ALWAYS BE LISTED.

SIGNATURES OF ELECTORS	STREET & NUMBER OR RURAL ROUTE <small>Rural address must also include box or fire no.</small>	MUNICIPALITY OF RESIDENCE <small>Indicate Town, Village, or City</small>	DATE OF SIGNING
1. <i>Chris Romano</i>	<i>7693 W. Coventry Dr</i>	<input type="checkbox"/> Town <input type="checkbox"/> Village <input checked="" type="checkbox"/> City <b>Franklin</b>	<i>6/23/10</i>
2. <i>Mary Rodgers</i>	<i>7374 S. 48th St.</i>	<input type="checkbox"/> Town <input type="checkbox"/> Village <input checked="" type="checkbox"/> City <b>Franklin</b>	<i>6/23/10</i>
3. <i>Janice Perry</i>	<i>5239 W Harvard Dr</i>	<input type="checkbox"/> Town <input type="checkbox"/> Village <input checked="" type="checkbox"/> City <b>Franklin</b>	<i>6/23/10</i>
4. <i>Christina Stewart</i>	<i>4632 Kayser Dr</i>	<input type="checkbox"/> Town <input type="checkbox"/> Village <input type="checkbox"/> City <b>Main</b>	<i>6/23/10</i>
5. <i>FLORIAN NAHENCZ</i>	<i>7413 W. TUCKAWAY</i>	<input type="checkbox"/> Town <input type="checkbox"/> Village <input checked="" type="checkbox"/> City <b>FRANKLIN</b>	<i>6/23/10</i>
6. <i>ANN STASIK</i>	<i>4237 Teakwood Ct</i>	<input type="checkbox"/> Town <input checked="" type="checkbox"/> Village <input type="checkbox"/> City <b>Greendale</b>	<i>6/23/10</i>
7. <i>Beth Fuchs</i>	<i>5100 Bodger</i>	<input type="checkbox"/> Town <input type="checkbox"/> Village <input type="checkbox"/> City <b>Greendale</b>	<i>6/23/10</i>
8. <i>Kim Paine</i>	<i>7699 OVERLOOK DR</i>	<input type="checkbox"/> Town <input type="checkbox"/> Village <input type="checkbox"/> City <b>Greendale</b>	<i>6/23/10</i>
9. <i>Casny Wilde</i>	<i>5511 S. Melndast.</i>	<input type="checkbox"/> Town <input type="checkbox"/> Village <input type="checkbox"/> City <b>Greenfield</b>	<i>6/23/10</i>
10. <i>Linda Martinica</i>	<i>5344 Lakeside Dr.</i>	<input type="checkbox"/> Town <input type="checkbox"/> Village <input type="checkbox"/> City <b>Greendale</b>	<i>6/23/10</i>

**CERTIFICATION OF CIRCULATOR**

I, *WILLIAM T. TUCKER* (Name of circulator), certify:

I reside at *12520 MACALISTER WAY, NEW BERLIN*  
(Circulator's residence - Include number, street, and municipality.)

I personally circulated this nomination paper and personally obtained each of the signatures on this paper. I know that the signers are electors of the jurisdiction or district the candidate seeks to represent. I know that each person signed the paper with full knowledge of its content and the date indicated opposite his or her name. I know their respective residences given. I intend to support this candidate. I am aware that falsifying this certification is punishable under §12.13(3)(a), Wis. Stats.

*6/23/2010*

*Bill Tucker*  
(Signature of circulator)

GAB-168 (Rev. 09/2009) The information on this form is required by §§. 8.15, 8.20, 8.50, Wis. Stats.  
This form is prescribed by: Government Accountability Board  
212 East Washington Avenue, 3<sup>rd</sup> Floor  
P.O. Box 7984  
Madison, WI 53707-7984 608 266-8005  
<http://gab.wi.gov> Email: [gab@wi.gov](mailto:gab@wi.gov)

10

NOMINATION PAPER FOR PARTISAN OFFICE

Candidate's name: Bill Tucker	Street, fire, or rural route number; box number (if rural route); and name of street or road 12520 MacAlister Way	Name of municipality for voting purposes <input type="checkbox"/> Town <input type="checkbox"/> Village <input checked="" type="checkbox"/> City			
Name of municipality for mailing purposes New Berlin	State WI	zip code 53151	Type of election x general	Election date November 2, 2010	Name of Party or Statement of Principle (5 words or less) Independent
Title of office Congress	District or Jurisdiction <input checked="" type="checkbox"/> District number 1st <input type="checkbox"/> Jurisdiction (county)	Name of jurisdiction or district in which candidate seeks office Wisconsin 1st			

I, the undersigned, request that the candidate, whose name and address are listed above, be placed on the ballot at the election described above as a candidate representing the party or statement of principle indicated above, so that voters will have the opportunity to vote for  him or  her for the office listed above. I am eligible to vote in the jurisdiction or district in which the candidate named above seeks office. I have not signed the nomination paper of any other candidate for the same office at this election.

THE MUNICIPALITY USED FOR MAILING PURPOSES, WHEN DIFFERENT THAN MUNICIPALITY OF RESIDENCE, IS NOT SUFFICIENT. THE NAME OF THE MUNICIPALITY OF RESIDENCE MUST ALWAYS BE LISTED.

SIGNATURES OF ELECTORS	STREET & NUMBER OR RURAL ROUTE Rural address must also include box or fire no.	MUNICIPALITY OF RESIDENCE Indicate Town, Village, or City	DATE OF SIGNING
1. <i>Chad Weston</i>	584 W 31429 Winkler Ct.	<input checked="" type="checkbox"/> Town <input type="checkbox"/> Village <input type="checkbox"/> City Mukwonago	6-28-10
2. <i>Andrew Ferow</i>	1127 CHURCHWAY CT	<input type="checkbox"/> Town <input checked="" type="checkbox"/> Village <input type="checkbox"/> City MUKWONAGO	6-28-10
3. <i>David Swans</i>	3035 South St	<input type="checkbox"/> Town <input checked="" type="checkbox"/> Village <input type="checkbox"/> City EAST TROY	6-28-10
4. <i>Jessie P. P...</i>	3035 South St	<input type="checkbox"/> Town <input checked="" type="checkbox"/> Village <input type="checkbox"/> City East Troy	6/28/10
5. <i>Lynn P. Reader</i>	460 City Rd NW #3	<input type="checkbox"/> Town <input checked="" type="checkbox"/> Village <input type="checkbox"/> City Mukwonago	6/28/10
6. <i>John ...</i>	704 Lawrence St	<input checked="" type="checkbox"/> Town <input type="checkbox"/> Village <input type="checkbox"/> City Eagle	6/28/10
7. <i>Jeanne P. Mason</i>	5102 W 33325 Mukwonago	<input checked="" type="checkbox"/> Town <input type="checkbox"/> Village <input type="checkbox"/> City Mukwonago	6/28/10
8. <i>Shirleen Wiley</i>	4304 S 8815 White Rd	<input checked="" type="checkbox"/> Town <input type="checkbox"/> Village <input type="checkbox"/> City Eagle	6/28/10
9. <i>[Signature]</i>	W738 Milwaukee Rd	<input checked="" type="checkbox"/> Town <input type="checkbox"/> Village <input type="checkbox"/> City East Troy	6/28/10
10. <i>Karen Hark</i>	N9188 Cedar Ave	<input type="checkbox"/> Town <input type="checkbox"/> Village <input type="checkbox"/> City East Troy	6/28/10

CERTIFICATION OF CIRCULATOR

I, WILLIAM T. TUCKER (Name of circulator) certify:  
I reside at 12520 MACALISTER WAY (Circulator's residence - include number, street, and municipality.) See candidate portion

I personally circulated this nomination paper and personally obtained each of the signatures on this paper. I know that the signers are electors of the jurisdiction or district the candidate seeks to represent. I know that each person signed the paper with full knowledge of its content on the date indicated opposite his or her name. I know their respective residences given. I intend to support this candidate. I am aware that falsifying this certification is punishable under §12.13(3)(a). Wis. Stats.

6/28/2010  
(Date)

*[Signature]*  
(Signature of circulator)

10

10

### NOMINATION PAPER FOR PARTISAN OFFICE

Candidate's name: <b>Bill Tucker</b>	Street, fire, or rural route number; box number (if rural route); and name of street or road <b>12520 MacAlister Way</b>	Name of municipality for voting purposes <input type="checkbox"/> Town <input type="checkbox"/> Village <input checked="" type="checkbox"/> City			
Name of municipality for mailing purposes <b>New Berlin</b>	State <b>WI</b>	zip code <b>53151</b>	Type of election <b>x general</b>	Election date <b>November 2, 2010</b>	Name of Party or Statement of Principle (5 words or less) <b>Independent</b>
Title of office <b>Congress</b>	District or Jurisdiction <input checked="" type="checkbox"/> District number <u>1st</u> <input type="checkbox"/> Jurisdiction (county)	Name of jurisdiction or district in which candidate seeks office <b>Wisconsin 1st</b>			

I, the undersigned, request that the candidate, whose name and address are listed above, be placed on the ballot at the election described above as a candidate representing the party or statement of principle indicated above, so that voters will have the opportunity to vote for  him or  her for the office listed above. I am eligible to vote in the jurisdiction or district in which the candidate named above seeks office. I have not signed the nomination paper of any other candidate for the same office at this election.

THE MUNICIPALITY USED FOR MAILING PURPOSES, WHEN DIFFERENT THAN MUNICIPALITY OF RESIDENCE, IS NOT SUFFICIENT.  
THE NAME OF THE MUNICIPALITY OF RESIDENCE MUST ALWAYS BE LISTED.

SIGNATURES OF ELECTORS	STREET & NUMBER OR RURAL ROUTE Rural address must also include box or fire no.	MUNICIPALITY OF RESIDENCE Indicate Town, Village, or City	DATE OF SIGNING
1. <i>Ludwig Larson</i>	2027 Emery St East Troy WI 53120	<input type="checkbox"/> Town <input checked="" type="checkbox"/> Village <input type="checkbox"/> City <b>EAST TROY</b>	6/29/10
2. <i>Jessie Fry</i>	W 910 Milwaukee Dr EAST TROY WI 53120	<input checked="" type="checkbox"/> Town <input type="checkbox"/> Village <input type="checkbox"/> City <b>EAST TROY</b>	6/29/10
3. <i>Ma-del Carmen Jimeno</i>	N7966 State Road 120 East Troy WI 53120	<input type="checkbox"/> Town <input type="checkbox"/> Village <input type="checkbox"/> City <b>EAST TROY</b>	6/29/10
4. <i>Sam Alper</i>	W 4567 Bluff Rd EAST TROY, WI 53120	<input checked="" type="checkbox"/> Town <input type="checkbox"/> Village <input type="checkbox"/> City <b>EAST TROY</b>	6/29/10
5. <i>Clara Dingman</i>	2816 Lakeview DR EAST TROY WI 53120	<input type="checkbox"/> Town <input checked="" type="checkbox"/> Village <input type="checkbox"/> City <b>EAST TROY</b>	6-29-10
6. <i>John E. Grogg</i>	2748 Ridge Dr. East Troy, WI 53120	<input type="checkbox"/> Town <input checked="" type="checkbox"/> Village <input type="checkbox"/> City <b>East Troy</b>	6-29-10
7. <i>Samantha C. Grogg</i>	2748 Ridge Dr EAST TROY, WI 53120	<input type="checkbox"/> Town <input checked="" type="checkbox"/> Village <input type="checkbox"/> City <b>East Troy</b>	6/29/10
8. <i>Mike Young</i>	W 3331 First St East Troy, WI	<input checked="" type="checkbox"/> Town <input type="checkbox"/> Village <input type="checkbox"/> City <b>East Troy</b>	6/29/10
9. <i>Sara Jacobs</i>	2723 North St EAST TROY WI	<input type="checkbox"/> Town <input checked="" type="checkbox"/> Village <input type="checkbox"/> City <b>East Troy</b>	6/29/10
10. <i>Frank</i>	620 Meadowdale L EAST TROY	<input type="checkbox"/> Town <input checked="" type="checkbox"/> Village <input type="checkbox"/> City <b>Waukegan</b>	6/29/10

#### CERTIFICATION OF CIRCULATOR

I, MATTHEW M. TUCKER, (Name of circulator) certify:  
I reside at 12520 MACALISTER WAY NEW BERLIN, WI 53151  
(Circulator's residence - Include number, street, and municipality.)

I personally circulated this nomination paper and personally obtained each of the signatures on this paper. I know that the signers are electors of the jurisdiction or district the candidate seeks to represent. I know that each person signed the paper with full knowledge of its content on the date indicated opposite his or her name. I know their respective residences given. I intend to support this candidate. I am aware that falsifying this certification is punishable under §12.13(3)(a), Wis. Stats.

6/29/10

(Date)

*[Signature]*  
(Signature of circulator)

9

## NOMINATION PAPER FOR PARTISAN OFFICE

Candidate's name: <b>Bill Tucker</b>	Street, fire, or rural route number; box number (if rural route); and name of street or road <b>12520 MacAlister Way</b>	Name of municipality for voting purposes <input type="checkbox"/> Town <input type="checkbox"/> Village <input checked="" type="checkbox"/> City			
Name of municipality for mailing purposes <b>New Berlin</b>	State <b>WI</b>	zip code <b>53151</b>	Type of election <b>× general</b>	Election date <b>November 2, 2010</b>	Name of Party or Statement of Principle (5 words or less) <b>Independent</b>
Title of office <b>Congress</b>	District or Jurisdiction <input checked="" type="checkbox"/> District number <u>1st</u> <input type="checkbox"/> Jurisdiction (county)	Name of jurisdiction or district in which candidate seeks office <b>Wisconsin 1<sup>st</sup></b>			

I, the undersigned, request that the candidate, whose name and address are listed above, be placed on the ballot at the election described above as a candidate representing the party or statement of principle indicated above, so that voters will have the opportunity to vote for  him or  her for the office listed above. I am eligible to vote in the jurisdiction or district in which the candidate named above seeks office. I have not signed the nomination paper of any other candidate for the same office at this election.

THE MUNICIPALITY USED FOR MAILING PURPOSES, WHEN DIFFERENT THAN MUNICIPALITY OF RESIDENCE, IS NOT SUFFICIENT.  
THE NAME OF THE MUNICIPALITY OF RESIDENCE MUST ALWAYS BE LISTED.

SIGNATURES OF ELECTORS	STREET & NUMBER OR RURAL ROUTE <small>Rural address must also include box or fire no.</small>	MUNICIPALITY OF RESIDENCE <small>Indicate Town, Village, or City</small>	DATE OF SIGNING
1. <i>Joseph R Berg</i>	<b>W4189 St Rd 20 East Troy WI</b>	<input type="checkbox"/> Town <input checked="" type="checkbox"/> Village <input type="checkbox"/> City <b>East Troy</b>	<b>6-29-10</b>
2. <i>[Signature]</i>	<b>6623 N. 24th St East Troy</b>	<input type="checkbox"/> Town <input type="checkbox"/> Village <input type="checkbox"/> City <b>East Troy</b>	<b>6/29/10</b>
3. <i>[Signature]</i>	<b>285 S. 24th St East Troy WI</b>	<input type="checkbox"/> Town <input checked="" type="checkbox"/> Village <input type="checkbox"/> City <b>East Troy</b>	<b>6/29/10</b>
4. <i>[Signature]</i>	<b>N9097 Township of Troy</b>	<input type="checkbox"/> Town <input type="checkbox"/> Village <input type="checkbox"/> City <b>Troy</b>	<b>6/29/10</b>
5. <i>[Signature]</i>	<b>3016 Clyton Ave.</b>	<input type="checkbox"/> Town <input type="checkbox"/> Village <input type="checkbox"/> City <b>East Troy</b>	<b>6/29/10</b>
6. <i>[Signature]</i>	<b>2742 Main St East Troy</b>	<input type="checkbox"/> Town <input checked="" type="checkbox"/> Village <input type="checkbox"/> City <b>East Troy</b>	<b>6-29-10</b>
7. <i>Alex Rabino</i>	<b>W1173 Beulah Lane Rd ET</b>	<input checked="" type="checkbox"/> Town <input type="checkbox"/> Village <input type="checkbox"/> City <b>East Troy</b>	<b>6/29/10</b>
8. <i>Thomas Monahan</i>	<b>N9514 Beulah Meadows Mukwonago, WI 53120</b>	<input checked="" type="checkbox"/> Town <input type="checkbox"/> Village <input type="checkbox"/> City <b>EAST TROY</b>	<b>6-29-10</b>
9. <i>Shary Monahan</i>	<b>N9514 Beulah Meadows Mukwonago, WI 53149</b>	<input type="checkbox"/> Town <input type="checkbox"/> Village <input type="checkbox"/> City <b>East Troy</b>	<b>6-29-10</b>
10. <i>Tom LeDonne</i>	<b>W4799 Leins Mill Rd</b>	<input type="checkbox"/> Town <input type="checkbox"/> Village <input type="checkbox"/> City <b>East Troy</b>	<b>6-29-10</b>

### CERTIFICATION OF CIRCULATOR

I, MATTHEW M. TUCKER, (Name of circulator), certify:

I reside at 12520 MACALISTER WAY NEW BERLIN, WI 53151  
(Circulator's residence - Include number, street, and municipality.)

I personally circulated this nomination paper and personally obtained each of the signatures on this paper. I know that the signers are electors of the jurisdiction or district the candidate seeks to represent. I know that each person signed the paper with full knowledge of its content on the date indicated opposite his or her name. I know their respective residences given. I intend to support this candidate. I am aware that falsifying this certification is punishable under §12.13(3)(a).  
Wis. Stats. 6/29/10

(Date)

(Signature of circulator)

9

## NOMINATION PAPER FOR PARTISAN OFFICE

Candidate's name: <b>Bill Tucker</b>	Street, fire, or rural route number; box number (if rural route); and name of street or road <b>12520 MacAlister Way</b>	Name of municipality for voting purposes <input type="checkbox"/> Town <input type="checkbox"/> Village <input checked="" type="checkbox"/> City			
Name of municipality for mailing purposes <b>New Berlin</b>	State <b>WI</b>	zip code <b>53151</b>	Type of election <b>x general</b>	Election date <b>November 2, 2010</b>	Name of Party or Statement of Principle (5 words or less) <b>Independent</b>
Title of office <b>Congress</b>	District or Jurisdiction <input checked="" type="checkbox"/> District number <u>1st</u> <input type="checkbox"/> Jurisdiction (county)	Name of jurisdiction or district in which candidate seeks office <b>Wisconsin 1<sup>st</sup></b>			

I, the undersigned, request that the candidate, whose name and address are listed above, be placed on the ballot at the election described above as a candidate representing the party or statement of principle indicated above, so that voters will have the opportunity to vote for  him or  her for the office listed above. I am eligible to vote in the jurisdiction or district in which the candidate named above seeks office. I have not signed the nomination paper of any other candidate for the same office at this election.

THE MUNICIPALITY USED FOR MAILING PURPOSES, WHEN DIFFERENT THAN MUNICIPALITY OF RESIDENCE, IS NOT SUFFICIENT. THE NAME OF THE MUNICIPALITY OF RESIDENCE MUST ALWAYS BE LISTED.			
SIGNATURES OF ELECTORS	STREET & NUMBER OR RURAL ROUTE Rural address must also include box or fire no.	MUNICIPALITY OF RESIDENCE Indicate Town, Village, or City	DATE OF SIGNING
1.	<b>2027 EMERY ST EAST TROY, WIS</b>	<input type="checkbox"/> Town <input checked="" type="checkbox"/> Village <input type="checkbox"/> City <b>EAST TROY</b>	<b>6/29/10</b>
2.	<b>WISCONSIN COUNTY ROAD 15</b>	<input checked="" type="checkbox"/> Town <input type="checkbox"/> Village <input type="checkbox"/> City <b>EAST TROY</b>	<b>6/29/10</b>
3.	<b>7961 CANTON RD W EAST TROY WIS 53120</b>	<input type="checkbox"/> Town <input type="checkbox"/> Village <input type="checkbox"/> City <b>TROY</b>	<b>6/29/10</b>
4.	<b>(PO BOX 332)</b>	<input checked="" type="checkbox"/> Town <input type="checkbox"/> Village <input type="checkbox"/> City <b>TROY</b>	<b>6/29/10</b>
5. <b>Darrah Ward</b>	<b>W2219 Okean Lane East Troy WI 53120</b>	<input checked="" type="checkbox"/> Town <input type="checkbox"/> Village <input type="checkbox"/> City <b>EAST TROY</b>	<b>10/29/10</b>
6.	<b>1952 C EDWARDS ST</b>	<input type="checkbox"/> Town <input checked="" type="checkbox"/> Village <input type="checkbox"/> City <b>EAST TROY</b>	<b>6/29/10</b>
7.	<b>109010 Austin Rd East Troy WI 53120</b>	<input type="checkbox"/> Town <input checked="" type="checkbox"/> Village <input type="checkbox"/> City <b>East Troy</b>	<b>6/29/10</b>
8.	<b>W3775/10669 BEIB RD</b>	<input checked="" type="checkbox"/> Town <input type="checkbox"/> Village <input type="checkbox"/> City <b>ENGLE</b>	<b>6/29/10</b>
9.	<b>W2576 OTTO CT East Troy</b>	<input type="checkbox"/> Town <input type="checkbox"/> Village <input type="checkbox"/> City <b>Troy</b>	<b>6/29/10</b>
10. <b>Carole Worrall</b>	<b>3223 N. St Apt. 117 ET</b>	<input type="checkbox"/> Town <input checked="" type="checkbox"/> Village <input type="checkbox"/> City <b>East Troy</b>	<b>6/29/10</b>

### CERTIFICATION OF CIRCULATOR

I, WILLIAM T. TUCKER (Name of circulator), certify:  
I reside at 12520 MACALISTER WAY (Circulator's residence - include number, street, and municipality.) See candidate portion

I personally circulated this nomination paper and personally obtained each of the signatures on this paper. I know that the signers are electors of the jurisdiction or district the candidate seeks to represent. I know that each person signed the paper with full knowledge of its content on the date indicated opposite his or her name. I know their respective residences given. I intend to support this candidate. I am aware that falsifying this certification is punishable under §12.13(3)(a), Wis. Stats.

(Date)

6/29/2010

(Signature of circulator)



## NOMINATION PAPER FOR PARTISAN OFFICE

Candidate's name: <b>Bill Tucker</b>	Street, fire, or rural route number; box number (if rural route); and name of street or road <b>12520 MacAlister Way</b>	Name of municipality for voting purposes <input type="checkbox"/> Town <input type="checkbox"/> Village <input checked="" type="checkbox"/> City			
Name of municipality for mailing purposes <b>New Berlin</b>	State <b>WI</b>	zip code <b>53151</b>	Type of election <b>x general</b>	Election date <b>November 2, 2010</b>	Name of Party or Statement of Principle (5 words or less) <b>Independent</b>
Title of office <b>Congress</b>	District or Jurisdiction <input checked="" type="checkbox"/> District number <u>1st</u> <input type="checkbox"/> Jurisdiction (county)	Name of jurisdiction or district in which candidate seeks office <b>Wisconsin 1<sup>st</sup></b>			

I, the undersigned, request that the candidate, whose name and address are listed above, be placed on the ballot at the election described above as a candidate representing the party or statement of principle indicated above, so that voters will have the opportunity to vote for  him or  her for the office listed above. I am eligible to vote in the jurisdiction or district in which the candidate named above seeks office. I have not signed the nomination paper of any other candidate for the same office at this election.

THE MUNICIPALITY USED FOR MAILING PURPOSES, WHEN DIFFERENT THAN MUNICIPALITY OF RESIDENCE, IS NOT SUFFICIENT. THE NAME OF THE MUNICIPALITY OF RESIDENCE MUST ALWAYS BE LISTED.			
SIGNATURES OF ELECTORS	STREET & NUMBER OR RURAL ROUTE <small>Rural address must also include box or fire no.</small>	MUNICIPALITY OF RESIDENCE <small>Indicate Town, Village, or City</small>	DATE OF SIGNING
1. <i>Michael Rohm</i>	<b>W2535770 FORESTVIEW</b>	<input checked="" type="checkbox"/> Town <b>VERNON</b> <input type="checkbox"/> Village <input type="checkbox"/> City	<b>6/29/10</b>
2. <i>Scott Kelly</i>	<b>W34457020 WHARTON DR</b>	<input checked="" type="checkbox"/> Town <b>ESSEL</b> <input type="checkbox"/> Village <input type="checkbox"/> City	<b>6/29/10</b>
3. <i>Julianne Muechel</i>	<b>W1384 N Blue Springs Palmyra, WI</b>	<input type="checkbox"/> Town <b>Palmyra</b> <input checked="" type="checkbox"/> Village <input type="checkbox"/> City	<b>6/29/10</b>
4. <i>John N. Jung</i>	<b>W. 3075, 8533 WOODLAND DR</b>	<input type="checkbox"/> Town <b>MUKWONG</b> <input type="checkbox"/> Village <b>GO</b> <input type="checkbox"/> City	<b>6/29/10</b>
5. <i>Gary Sperry</i>	<b>N8733 BBIGGS ST East Troy WI</b>	<input type="checkbox"/> Town <input type="checkbox"/> Village <input checked="" type="checkbox"/> City <b>East Troy</b>	<b>6/29/10</b>
6. <i>Leah Golding</i>	<b>475 LOUDY Rd Mukwonago WI</b>	<input type="checkbox"/> Town <input type="checkbox"/> Village <b>Mukwonago</b> <input type="checkbox"/> City	<b>6/29/10</b>
7. <i>Alexa G. Dietfeldt</i>	<b>W5175 Jasm Rd Elkhorn WI 53121</b>	<input type="checkbox"/> Town <input checked="" type="checkbox"/> Village <b>Labwange?</b> <input type="checkbox"/> City	<b>6/29/10</b>
8. <i>Homer Walker</i>	<b>W4212 LITTLE PRAIRIE EAST TROY 53120</b>	<input type="checkbox"/> Town <input checked="" type="checkbox"/> Village <b>TROY</b> <input type="checkbox"/> City	<b>6/29/10</b>
9. <i>Susan Boh</i>	<b>W4189 Hwy 20 East Troy WI</b>	<input type="checkbox"/> Town <input type="checkbox"/> Village <input type="checkbox"/> City <b>Troy</b>	<b>6/29/10</b>
10. <i>Melvin Montae</i>	<b>R787 East Main St East Troy WI</b>	<input type="checkbox"/> Town <input type="checkbox"/> Village <input type="checkbox"/> City <b>EAST TROY</b>	<b>6/29/10</b>

### CERTIFICATION OF CIRCULATOR

I, WILLIAM T. TUCKER, certify:  
(Name of circulator)  
 I reside at 12520 MACALISTER WAY See Candidate portion  
(Circulator's residence - include number, street, and municipality.)

I personally circulated this nomination paper and personally obtained each of the signatures on this paper. I know that the signers are electors of the jurisdiction or district the candidate seeks to represent. I know that each person signed the paper with full knowledge of its content on the date indicated opposite his or her name. I know their respective residences given. I intend to support this candidate. I am aware that falsifying this certification is punishable under §12.13(3)(a), Wis. Stats.

6/29/2010

*William T. Tucker*  
(Signature of circulator)

9

## NOMINATION PAPER FOR PARTISAN OFFICE

Candidate's name: Bill Tucker	Street, fire, or rural route number; box number (if rural route); and name of street or road  12520 MacAlister Way	Name of municipality for voting purposes <input type="checkbox"/> Town <input type="checkbox"/> Village <input checked="" type="checkbox"/> City			
Name of municipality for mailing purposes New Berlin	State WI	zip code 53151	Type of election x general	Election date November 2, 2010	Name of Party or Statement of Principle (5 words or less) Independent
Title of office Congress	District or Jurisdiction <input checked="" type="checkbox"/> District number ___ 1st ___ <input type="checkbox"/> Jurisdiction (county)	Name of jurisdiction or district in which candidate seeks office Wisconsin 1 <sup>st</sup>			

I, the undersigned, request that the candidate, whose name and address are listed above, be placed on the ballot at the election described above as a candidate representing the party or statement of principle indicated above, so that voters will have the opportunity to vote for  him or  her for the office listed above. I am eligible to vote in the jurisdiction or district in which the candidate named above seeks office. I have not signed the nomination paper of any other candidate for the same office at this election.

THE MUNICIPALITY USED FOR MAILING PURPOSES, WHEN DIFFERENT THAN MUNICIPALITY OF RESIDENCE, IS NOT SUFFICIENT.  
THE NAME OF THE MUNICIPALITY OF RESIDENCE MUST ALWAYS BE LISTED.

SIGNATURES OF ELECTORS	STREET & NUMBER OR RURAL ROUTE Rural address must also include box or fire no.	MUNICIPALITY OF RESIDENCE Indicate Town, Village, or City	DATE OF SIGNING
1. <i>[Signature]</i>	2979 MAQUARD WAY	<input type="checkbox"/> Town <input checked="" type="checkbox"/> Village <input type="checkbox"/> City MILWAUKEE	6/29/10
2. <i>[Signature]</i>	2930 Union St	<input type="checkbox"/> Town <input checked="" type="checkbox"/> Village <input type="checkbox"/> City MILWAUKEE	6/29/10
3. <i>[Signature]</i>	12430 W. G. Ring	<input type="checkbox"/> Town <input type="checkbox"/> Village <input checked="" type="checkbox"/> City New Berlin	6/30/10
4. <i>[Signature]</i>	10224 W. F. Ores / Hoke Ave.	<input type="checkbox"/> Town <input type="checkbox"/> Village <input type="checkbox"/> City Hales Corners	6/30/10
5. <i>[Signature]</i>	12941 WYNBRIDGE WAY	<input type="checkbox"/> Town <input type="checkbox"/> Village <input type="checkbox"/> City New Berlin	6/30/10
6. <i>[Signature]</i>	15539 W. Forest Lane HAI	<input type="checkbox"/> Town <input checked="" type="checkbox"/> Village <input type="checkbox"/> City Hales Corners	6/30/10
7. <i>[Signature]</i>	10834 W. DENSA AVE	<input type="checkbox"/> Town <input checked="" type="checkbox"/> Village <input type="checkbox"/> City Hales Corners	6/30/10
8. <i>[Signature]</i>	12581 RUNCAN Lane 104 New	<input type="checkbox"/> Town <input type="checkbox"/> Village <input type="checkbox"/> City New Berlin	6/30/10
9. <i>[Signature]</i>	10665 W. BEAUBOARD RD	<input type="checkbox"/> Town <input type="checkbox"/> Village <input type="checkbox"/> City New Berlin	6/30/10
10. <i>[Signature]</i>	10320 W. Plumtree Cir	<input type="checkbox"/> Town <input type="checkbox"/> Village <input type="checkbox"/> City Hales Corners	6/30/10

### CERTIFICATION OF CIRCULATOR

I, WILLIAM T. TUCKER, (Name of circulator) certify:  
I reside at 12520 MACALISTER WAY (Circulator's residence - include number, street, and municipality.) See candidate portion

I personally circulated this nomination paper and personally obtained each of the signatures on this paper. I know that the signers are electors of the jurisdiction or district the candidate seeks to represent. I know that each person signed the paper with full knowledge of its content on the date indicated opposite his or her name. I know their respective residences given. I intend to support this candidate. I am aware that falsifying this certification is punishable under §12.13(3)(a), Wis. Stats.

(Date)

6/30/2010

(Signature of circulator)

*[Signature]*

10

## NOMINATION PAPER FOR PARTISAN OFFICE

Candidate's name: <b>Bill Tucker</b>	Street, five, or rural route number; box number (if rural route); and name of street or road <b>12520 MacAlister Way</b>	Name of municipality for voting purposes <input type="checkbox"/> Town <input type="checkbox"/> Village <input checked="" type="checkbox"/> City			
Name of municipality for mailing purposes <b>New Berlin</b>	State <b>WI</b>	zip code <b>53151</b>	Type of election <b>general</b>	Election date <b>November 2, 2010</b>	Name of Party or Statement of Principle (5 words or less) <b>Independent</b>
Title of office <b>Congress</b>	District or Jurisdiction <input checked="" type="checkbox"/> District number <u>1st</u> <input type="checkbox"/> Jurisdiction (county)	Name of jurisdiction or district in which candidate seeks office <b>Wisconsin 1<sup>st</sup></b>			

I, the undersigned, request that the candidate, whose name and address are listed above, be placed on the ballot at the election described above as a candidate representing the party or statement of principle indicated above, so that voters will have the opportunity to vote for  him or  her for the office listed above. I am eligible to vote in the jurisdiction or district in which the candidate named above seeks office. I have not signed the nomination paper of any other candidate for the same office at this election.

THE MUNICIPALITY USED FOR MAILING PURPOSES, WHEN DIFFERENT THAN MUNICIPALITY OF RESIDENCE, IS NOT SUFFICIENT.  
THE NAME OF THE MUNICIPALITY OF RESIDENCE MUST ALWAYS BE LISTED.

SIGNATURES OF ELECTORS	STREET & NUMBER OR RURAL ROUTE <small>Rural address must also include box or fire no.</small>	MUNICIPALITY OF RESIDENCE <small>Indicate Town, Village, or City</small>	DATE OF SIGNING
1. <i>Linda Flannery</i>	<b>W299 S7692 State Road Mukwonago WI 53149</b>	<input checked="" type="checkbox"/> Town <input type="checkbox"/> Village <input type="checkbox"/> City <b>Mukwonago</b>	<b>6/28/10</b>
2. <i>Suzanne Nagantke</i>	<b>N9692 Kettle Cove Rd Eagle WI 53119</b>	<input checked="" type="checkbox"/> Town <b>TROY</b> <input type="checkbox"/> Village <input type="checkbox"/> City <b>Eagle</b>	<b>6/29/10</b>
3. <i>[Signature]</i>	<b>576 W32772 HAWTHORN MUKWONAGO WI 53149</b>	<input type="checkbox"/> Town <input type="checkbox"/> Village <input type="checkbox"/> City <b>Mukwonago</b>	<b>6/29/10</b>
4. <i>[Signature]</i>	<b>W347 S8989 Nesting Ct Eagle WI 53119</b>	<input checked="" type="checkbox"/> Town <b>EAGLE</b> <input type="checkbox"/> Village <input type="checkbox"/> City	<b>6/29/10</b>
5. <i>[Signature]</i>	<b>W330 S6380 Isabelle Dr Mukwonago WI 53149</b>	<input checked="" type="checkbox"/> Town <input type="checkbox"/> Village <input type="checkbox"/> City <b>Mukwonago</b>	<b>6/29/10</b>
6. <i>Tom Klemm</i>	<b>1588 L114 EAST TROY</b>	<input type="checkbox"/> Town <input type="checkbox"/> Village <input type="checkbox"/> City <b>EAST TROY</b>	<b>6/29/10</b>
7. <i>Paul Klemm</i>	<b>1054 River Park Cir. Mukwonago</b>	<input type="checkbox"/> Town <input type="checkbox"/> Village <input type="checkbox"/> City <b>Mukwonago</b>	
8. <i>Walter R. Hrb</i>	<b>809 Parkview Ln Mukwonago WI 53149</b>	<input type="checkbox"/> Town <input type="checkbox"/> Village <input type="checkbox"/> City <b>Mukwonago</b>	<b>6/29/10</b>
9. <i>[Signature]</i>		<input type="checkbox"/> Town <input type="checkbox"/> Village <input type="checkbox"/> City	
10. <i>Dan R. Klemm</i>	<b>606 S. Rochester Mukwonago</b>	<input type="checkbox"/> Town <input checked="" type="checkbox"/> Village <input type="checkbox"/> City <b>Mukwonago</b>	<b>6/29/10</b>

### CERTIFICATION OF CIRCULATOR

I, WILLIAM T. TUCKER (Name of circulator), certify:  
I reside at 12520 MacAlister Way (Circulator's residence - include number, street, and municipality.) See candidate petition

I personally circulated this nomination paper and personally obtained each of the signatures on this paper. I know that the signers are electors of the jurisdiction or district the candidate seeks to represent. I know that each person signed the paper with full knowledge of its content on the date indicated opposite his or her name. I know their respective residences given. I intend to support this candidate. I am aware that falsifying this certification is punishable under §12.13(3)(a), Wis. Stats.

6/29/2010  
(Date)

*[Signature]*  
(Signature of circulator)

9

## NOMINATION PAPER FOR PARTISAN OFFICE

Candidate's name: <b>Bill Tucker</b>	Street, fire, or rural route number; box number (if rural route); and name of street or road <b>12520 MacAlister Way</b>	Name of municipality for voting purposes <input type="checkbox"/> Town <input type="checkbox"/> Village <input checked="" type="checkbox"/> City			
Name of municipality for mailing purposes <b>New Berlin</b>	State <b>WI</b>	zip code <b>53151</b>	Type of election <b>x general</b>	Election date <b>November 2, 2010</b>	Name of Party or Statement of Principle (5 words or less) <b>Independent</b>
Title of office <b>Congress</b>	District or Jurisdiction <input checked="" type="checkbox"/> District number <u>1st</u> <input type="checkbox"/> Jurisdiction (county)	Name of jurisdiction or district in which candidate seeks office <b>Wisconsin 1<sup>st</sup></b>			

I, the undersigned, request that the candidate, whose name and address are listed above, be placed on the ballot at the election described above as a candidate representing the party or statement of principle indicated above, so that voters will have the opportunity to vote for  him or  her for the office listed above. I am eligible to vote in the jurisdiction or district in which the candidate named above seeks office. I have not signed the nomination paper of any other candidate for the same office at this election.

THE MUNICIPALITY USED FOR MAILING PURPOSES, WHEN DIFFERENT THAN MUNICIPALITY OF RESIDENCE, IS NOT SUFFICIENT.  
THE NAME OF THE MUNICIPALITY OF RESIDENCE MUST ALWAYS BE LISTED.

SIGNATURES OF ELECTORS	STREET & NUMBER OR RURAL ROUTE <small>Rural address must also include box or fire no.</small>	MUNICIPALITY OF RESIDENCE <small>Indicate Town, Village, or City</small>	DATE OF SIGNING
1. Dale Howard	215 W Waukesha Rd Eagle WI 53119	<input type="checkbox"/> Town <input checked="" type="checkbox"/> Village <input type="checkbox"/> City Eagle	6/29/10
2. Vernon Gosten	201 N Parkview Dr - K Eagle WI 53119	<input type="checkbox"/> Town <input checked="" type="checkbox"/> Village <input type="checkbox"/> City Eagle	6/29/10
3. Joe Lockman	1185 Post Rd Brookfield WI 53005	<input type="checkbox"/> Town <input type="checkbox"/> Village <input type="checkbox"/> City Brookfield	6-29-10
4. <i>[Signature]</i>	711 Meadow View Dr Mukwonago WI 53149	<input type="checkbox"/> Town <input type="checkbox"/> Village <input type="checkbox"/> City Mukwonago	6-29-10
5. <i>[Signature]</i>	618 Two Rivers Dr. Mukwonago WI 53149	<input type="checkbox"/> Town <input checked="" type="checkbox"/> Village <input type="checkbox"/> City Mukwonago	6-29-10
6. Marisa Nickels	3223 North St #205 East Troy WI 53120	<input type="checkbox"/> Town <input checked="" type="checkbox"/> Village <input type="checkbox"/> City East Troy	6-29-10
7. <i>[Signature]</i>	W 2185 D East Troy	<input type="checkbox"/> Town <input type="checkbox"/> Village <input type="checkbox"/> City East Troy	6/29/10
8. Ronald Bucher	563 W 3531st Eagle WI 53119	<input type="checkbox"/> Town <input type="checkbox"/> Village <input type="checkbox"/> City Eagle	6-29-10
9. Anna O'Neil	W 3421 S 5726 DABLE Rd Muk.	<input checked="" type="checkbox"/> Town <input type="checkbox"/> Village <input type="checkbox"/> City Kenosha	6-29-10
10. Sue Fatto	W 2219 Oak Ridge EAST TROY 53120	<input checked="" type="checkbox"/> Town <input type="checkbox"/> Village <input type="checkbox"/> City East Troy	6-29-10

### CERTIFICATION OF CIRCULATOR

I, WILLIAM T. TUCKER (Name of circulator) certify:  
I reside at 12520 MACALISTER WAY (Circulator's residence include number, street, and municipality.) See Candidate portion

I personally circulated this nomination paper and personally obtained each of the signatures on this paper. I know that the signers are electors of the jurisdiction or district the candidate seeks to represent. I know that each person signed the paper with full knowledge of its content on the date indicated opposite his or her name. I know their respective residences given. I intend to support this candidate. I am aware that falsifying this certification is punishable under §12.13(3)(a). Wis. Stats.

(Date)  
6/29/2010

(Signature of circulator)  
*[Signature]*

22

## NOMINATION PAPER FOR PARTISAN OFFICE

Candidate's name: <b>Bill Tucker</b>	Street, five, or rural route number; box number (if rural route); and name of street or road <b>12520 MacAlister Way</b>	Name of municipality for voting purposes <input type="checkbox"/> Town <input type="checkbox"/> Village <input checked="" type="checkbox"/> City			
Name of municipality for mailing purposes <b>New Berlin</b>	State <b>WI</b>	zip code <b>53151</b>	Type of election <b>x general</b>	Election date <b>November 2, 2010</b>	Name of Party or Statement of Principle (5 words or less) <b>Independent</b>
Title of office <b>Congress</b>	District or Jurisdiction <input checked="" type="checkbox"/> District number <u>1st</u> <input type="checkbox"/> Jurisdiction (county)	Name of jurisdiction or district in which candidate seeks office <b>Wisconsin 1st</b>			

I, the undersigned, request that the candidate, whose name and address are listed above, be placed on the ballot at the election described above as a candidate representing the party or statement of principle indicated above, so that voters will have the opportunity to vote for  him or  her for the office listed above. I am eligible to vote in the jurisdiction or district in which the candidate named above seeks office. I have not signed the nomination paper of any other candidate for the same office at this election.

THE MUNICIPALITY USED FOR MAILING PURPOSES, WHEN DIFFERENT THAN MUNICIPALITY OF RESIDENCE, IS NOT SUFFICIENT.  
THE NAME OF THE MUNICIPALITY OF RESIDENCE MUST ALWAYS BE LISTED.

SIGNATURES OF ELECTORS	STREET & NUMBER OR RURAL ROUTE Rural address must also include box or fire no.	MUNICIPALITY OF RESIDENCE Indicate Town, Village, or City	DATE OF SIGNING
1. <i>Harry Zimmerman</i>	<del>7828 W. O'Hara Ave</del>	<del><input type="checkbox"/> Town <input type="checkbox"/> Village <input checked="" type="checkbox"/> City <b>MILWAUKEE</b></del>	<del>6/24/10</del>
2. <i>Paul S. George</i>	<del>567 W 123 LARKSPUR RD</del>	<del><input type="checkbox"/> Town <input type="checkbox"/> Village <input checked="" type="checkbox"/> City <b>MUSKEGO</b></del>	<del>6/24/10</del>
3. <i>Man DeCorte</i>	<del>9321 W. Mendota Ave</del>	<del><input type="checkbox"/> Town <input type="checkbox"/> Village <input type="checkbox"/> City <b>Hales Corners</b></del>	<del>6/24/10</del>
4. <i>Markus Hoff</i>	<del>11641 W. Rawson Ave</del>	<del><input checked="" type="checkbox"/> Town <input type="checkbox"/> Village <input type="checkbox"/> City <b>FRANKLIN WI</b></del>	<del>6/24/10</del>
5. <i>Jude O'Reilly</i>	<del>576 W 1070 Cambridge Ct</del>	<del><input type="checkbox"/> Town <input type="checkbox"/> Village <input type="checkbox"/> City <b>Muskego</b></del>	<del>6/24/10</del>
6. <i>Ray Smith</i>	<del>W 121 7th St WATERLOO</del>	<del><input type="checkbox"/> Town <input type="checkbox"/> Village <input type="checkbox"/> City <b>MUSKEGO</b></del>	<del>6/24/10</del>
7. <i>Karen Schmitt</i>	<del>13340 Eagle Lane New Berlin</del>	<del><input type="checkbox"/> Town <input type="checkbox"/> Village <input type="checkbox"/> City <b>N. Berlin</b></del>	<del>6/24/10</del>
8. <i>Gene Schneider</i>	<del>2455 W. Jamesville Rd</del>	<del><input type="checkbox"/> Town <input type="checkbox"/> Village <input type="checkbox"/> City <b>Muskego, WI</b></del>	<del>6/24/10</del>
9. <i>[Signature]</i>	<del>24120 N. Wild Lake Rd Wild Lake, WI 53185</del>	<del><input checked="" type="checkbox"/> Town <input type="checkbox"/> Village <input type="checkbox"/> City <b>Norway</b></del>	<del>6/24/10</del>
10. <i>[Signature]</i>	<del>10230 W Grange</del>	<del><input type="checkbox"/> Town <input checked="" type="checkbox"/> Village <input type="checkbox"/> City <b>Hales Corners</b></del>	<del>6/24/10</del>

I, WILLIAM T. TUCKER, CERTIFICATION OF CIRCULATOR, certify:

I reside at 12520 MACALISTER WAY, NEW BERLIN  
(Circulator's residence - Include number, street, and municipality.)

I personally circulated this nomination paper and personally obtained each of the signatures on this paper. I know that the signers are electors of the jurisdiction or district the candidate seeks to represent. I know that each person signed the paper with full knowledge of its content on the date indicated opposite his or her name. I know their respective residences given. I intend to support this candidate. I am aware that falsifying this certification is punishable under §12.13(3)(a), Wis. Stats.

6/24/2010

*[Signature]*  
(Signature of circulator)

9

NOMINATION PAPER FOR PARTISAN OFFICE

Candidate's name: Bill Tucker	Street, fire, or rural route number; box number (if rural route); and name of street or road 12520 MacAlister Way	Name of municipality for voting purposes <input type="checkbox"/> Town <input type="checkbox"/> Village <input checked="" type="checkbox"/> City			
Name of municipality for mailing purposes New Berlin	State WI	zip code 53151	Type of election x general	Election date November 2, 2010	Name of Party or Statement of Principle (5 words or less) Independent
Title of office Congress	District or Jurisdiction <input checked="" type="checkbox"/> District number ___ 1st ___ <input type="checkbox"/> Jurisdiction (county)	Name of jurisdiction or district in which candidate seeks office Wisconsin 1 <sup>st</sup>			

I, the undersigned, request that the candidate, whose name and address are listed above, be placed on the ballot at the election described above as a candidate representing the party or statement of principle indicated above, so that voters will have the opportunity to vote for  him or  her for the office listed above. I am eligible to vote in the jurisdiction or district in which the candidate named above seeks office. I have not signed the nomination paper of any other candidate for the same office at this election.

THE MUNICIPALITY USED FOR MAILING PURPOSES, WHEN DIFFERENT THAN MUNICIPALITY OF RESIDENCE, IS NOT SUFFICIENT. THE NAME OF THE MUNICIPALITY OF RESIDENCE MUST ALWAYS BE LISTED.

SIGNATURES OF ELECTORS	STREET & NUMBER OR RURAL ROUTE Rural address must also include box or fire no.	MUNICIPALITY OF RESIDENCE Indicate Town, Village, or City	DATE OF SIGNING
1. Robin Faircl	101 Washington Ave	<input type="checkbox"/> Town <input checked="" type="checkbox"/> Village Mukwonago <input type="checkbox"/> City	6/28/10
2. Kathy Mitchell	301 Lincoln Ave	<input type="checkbox"/> Town <input checked="" type="checkbox"/> Village Mukwonago <input type="checkbox"/> City	6/28/10
3. Margaret M. Haydens	5,102 W 34998 Highway East	<input type="checkbox"/> Town <input type="checkbox"/> Village Eagle <input type="checkbox"/> City	6/28/10
4. Czarnopata	704 Lawrence St	<input checked="" type="checkbox"/> Town <input type="checkbox"/> Village Eagle <input type="checkbox"/> City	6/28/10
5. J. Shontney	1149 Rainbow Ct.	<input type="checkbox"/> Town <input type="checkbox"/> Village Mukwonago <input type="checkbox"/> City	6/28/10
6. Scott Mollen	571 W 32673 Sandie Ln	<input type="checkbox"/> Town <input type="checkbox"/> Village Mukwonago <input type="checkbox"/> City	6/28/10
7. T. J. Jwers	was 581 Hwy J	<input checked="" type="checkbox"/> Town <input type="checkbox"/> Village EAST TROY <input type="checkbox"/> City	6-28-10
8. Eula Beckley	110 Jefferson St	<input type="checkbox"/> Town <input checked="" type="checkbox"/> Village Mukwonago <input type="checkbox"/> City	6-28-10
9. [Signature]	5100 W 31244 Hwy	<input checked="" type="checkbox"/> Town <input type="checkbox"/> Village Mukwonago <input type="checkbox"/> City	6/28/10
10. Kathy [Signature]	W32358530 Nebotr Mukwonago WI	<input checked="" type="checkbox"/> Town <input type="checkbox"/> Village Mukwonago <input type="checkbox"/> City	6/28/2010

CERTIFICATION OF CIRCULATOR

I, WILLIAM T. TUCKER, certify:  
(Name of circulator)  
I reside at 12520 MACALISTER WAY  
(Circulator's residence - Include number, street, and municipality.)

I personally circulated this nomination paper and personally obtained each of the signatures on this paper. I know that the signers are electors of the jurisdiction or district the candidate seeks to represent. I know that each person signed the paper with full knowledge of its content on the date indicated opposite his or her name. I know their respective residences given. I intend to support this candidate. I am aware that falsifying this certification is punishable under §12.13(3)(a). Wis. Stats.

(Date)  
6/28/2010

(Signature of circulator)  
[Signature]

07

10

### NOMINATION PAPER FOR PARTISAN OFFICE

Candidate's name: <b>Bill Tucker</b>	Street, five, or rural route number; box number (if rural route); and name of street or road <b>12520 MacAlister Way</b>	Name of municipality for voting purposes <input type="checkbox"/> Town <input type="checkbox"/> Village <input checked="" type="checkbox"/> City			
Name of municipality for mailing purposes <b>New Berlin</b>	State <b>WI</b>	zip code <b>53151</b>	Type of election <b>x general</b>	Election date <b>November 2, 2010</b>	Name of Party or Statement of Principle (5 words or less) <b>Independent</b>
Title of office <b>Congress</b>	District or Jurisdiction <input checked="" type="checkbox"/> District number <u>1st</u> <input type="checkbox"/> Jurisdiction (county)	Name of jurisdiction or district in which candidate seeks office <b>Wisconsin 1<sup>st</sup></b>			

I, the undersigned, request that the candidate, whose name and address are listed above, be placed on the ballot at the election described above as a candidate representing the party or statement of principle indicated above, so that voters will have the opportunity to vote for  him or  her for the office listed above. I am eligible to vote in the jurisdiction or district in which the candidate named above seeks office. I have not signed the nomination paper of any other candidate for the same office at this election.

THE MUNICIPALITY USED FOR MAILING PURPOSES, WHEN DIFFERENT THAN MUNICIPALITY OF RESIDENCE, IS NOT SUFFICIENT.  
THE NAME OF THE MUNICIPALITY OF RESIDENCE MUST ALWAYS BE LISTED.

SIGNATURES OF ELECTORS	STREET & NUMBER OR RURAL ROUTE <small>Rural address must also include box or fire no.</small>	MUNICIPALITY OF RESIDENCE <small>Indicate Town, Village, or City</small>	DATE OF SIGNING
1. <i>Cassandra Zick</i>	<b>W300 SIDAAS LAKESIDE DR MUKWONAGO, WI 53149</b>	<input checked="" type="checkbox"/> Town <input type="checkbox"/> Village <input type="checkbox"/> City <b>MUKWONAGO</b>	<b>6/28/10</b>
2. <i>[Signature]</i>	<b>5278 W 41st Sage WI</b>	<input checked="" type="checkbox"/> Town <input type="checkbox"/> Village <input type="checkbox"/> City <b>Waukegan</b>	<b>6/28/10</b>
3. <i>[Signature]</i>	<b>587 W 31626 NESTING LN EAGLE, WI 53119</b>	<input checked="" type="checkbox"/> Town <input type="checkbox"/> Village <input type="checkbox"/> City <b>Eagle</b>	<b>6/28/10</b>
4. <i>Brenda Schmitt</i>	<b>566 W 28TH River Rd. Waukegan, WI 53189</b>	<input checked="" type="checkbox"/> Town <input type="checkbox"/> Village <input type="checkbox"/> City <b>Mukwonago</b>	<b>6/28/10</b>
5. <i>Becky Noha</i>	<b>W 326 S 7477 S 249 Squire Ln Muky</b>	<input checked="" type="checkbox"/> Town <input type="checkbox"/> Village <input type="checkbox"/> City <b>Mukwonago</b>	<b>6/28/10</b>
6. <i>Dmy Math</i>	<b>817 Andover Dr Sagle WI</b>	<input checked="" type="checkbox"/> Town <input type="checkbox"/> Village <input type="checkbox"/> City <b>Eagle</b>	<b>6/28/10</b>
7. <i>Dana Huhner</i>	<b>580 W 30764 Meadowlark Mukwonago, WI 53149</b>	<input checked="" type="checkbox"/> Town <input type="checkbox"/> Village <input type="checkbox"/> City <b>Mukwonago</b>	<b>6/28/10</b>
8. <i>Mary C Koehler</i>	<b>350 City Road NNE #5 Mukwonago</b>	<input checked="" type="checkbox"/> Town <input type="checkbox"/> Village <input type="checkbox"/> City <b>Mukwonago</b>	<b>6/28/10</b>
9. <i>[Signature]</i>	<b>425 Ahrens Dr Mukwonago</b>	<input checked="" type="checkbox"/> Town <input type="checkbox"/> Village <input type="checkbox"/> City <b>Mukwonago</b>	<b>6/28/10</b>
10. <i>[Signature]</i>	<b>713 Stockton Ave Mukwonago</b>	<input checked="" type="checkbox"/> Town <input type="checkbox"/> Village <input type="checkbox"/> City <b>Mukwonago</b>	<b>6/28/10</b>

**CERTIFICATION OF CIRCULATOR**

I, WILLIAM T. TUCKER (Name of circulator); certify:  
I reside at 12520 MACALISTER WAY (Circulator's residence - include number, street, and municipality.) See Candidate portion

I personally circulated this nomination paper and personally obtained each of the signatures on this paper. I know that the signers are electors of the jurisdiction or district the candidate seeks to represent. I know that each person signed the paper with full knowledge of its content on the date indicated opposite his or her name. I know their respective residences given. I intend to support this candidate. I am aware that falsifying this certification is punishable under §12.13(3)(a). Wis. Stats.

(Date)  
6/28/2010

(Signature of circulator)  
*[Signature]*

9

## NOMINATION PAPER FOR PARTISAN OFFICE

Candidate's name: <b>Bill Tucker</b>	Street, fire, or rural route number, box number (if rural route); and name of street or road  <b>12520 MacAlister Way</b>	Name of municipality for voting purposes <input type="checkbox"/> Town <input type="checkbox"/> Village <input checked="" type="checkbox"/> City			
Name of municipality for mailing purposes <b>New Berlin</b>	State <b>WI</b>	zip code <b>53151</b>	Type of election  <b>x general</b>	Election date  <b>November 2, 2010</b>	Name of Party or Statement of Principle (5 words or less)  <b>Independent</b>
Title of office <b>Congress</b>	District or Jurisdiction <input checked="" type="checkbox"/> District number <u>1st</u> <input type="checkbox"/> Jurisdiction (county)	Name of jurisdiction or district in which candidate seeks office <b>Wisconsin 1<sup>st</sup></b>			

I, the undersigned, request that the candidate, whose name and address are listed above, be placed on the ballot at the election described above as a candidate representing the party or statement of principle indicated above, so that voters will have the opportunity to vote for  him or  her for the office listed above. I am eligible to vote in the jurisdiction or district in which the candidate named above seeks office. I have not signed the nomination paper of any other candidate for the same office at this election.

THE MUNICIPALITY USED FOR MAILING PURPOSES, WHEN DIFFERENT THAN MUNICIPALITY OF RESIDENCE, IS NOT SUFFICIENT.  
THE NAME OF THE MUNICIPALITY OF RESIDENCE MUST ALWAYS BE LISTED.

SIGNATURES OF ELECTORS	STREET & NUMBER OR RURAL ROUTE <small>Rural address must also include box or fire no.</small>	MUNICIPALITY OF RESIDENCE <small>Indicate Town, Village, or City</small>	DATE OF SIGNING
1.	<b>382 W 33216 Laundry Lane Mukwonago 53149</b>	<input checked="" type="checkbox"/> Town <input type="checkbox"/> Village <input type="checkbox"/> City <b>Mukwonago</b>	<b>6/28/10</b>
2.	<b>110 Jefferson St Mukwonago 53149</b>	<input type="checkbox"/> Town <input checked="" type="checkbox"/> Village <input type="checkbox"/> City <b>Mukwonago</b>	<b>6/28/10</b>
3.	<b>W227 88925 St Joseph Dr Big Bend, WI 53103</b>	<input type="checkbox"/> Town <input checked="" type="checkbox"/> Village <input type="checkbox"/> City <b>Big Bend</b>	<b>6/28/10</b>
4.	<b>541 W32740 Sangleye Waukesha WI 53189</b>	<input checked="" type="checkbox"/> Town <input type="checkbox"/> Village <input type="checkbox"/> City <b>Genesee</b>	<b>6/28/10</b>
5.	<b>586 W24080 Bellevue Ave Big Bend</b>	<input type="checkbox"/> Town <input checked="" type="checkbox"/> Village <input type="checkbox"/> City <b>Big Bend</b>	<b>6/28/10</b>
6.	<b>W345 58910 Eagle Eagle WI</b>	<input type="checkbox"/> Town <input checked="" type="checkbox"/> Village <input type="checkbox"/> City <b>Eagle</b>	<b>6/28/10</b>
7.	<b>320 Meacham St Mukwonago WI 53147</b>	<input type="checkbox"/> Town <input type="checkbox"/> Village <input type="checkbox"/> City <b>Mukwonago</b>	<b>6/28/10</b>
8.	<b>601 Grand Mukwonago</b>	<input type="checkbox"/> Town <input checked="" type="checkbox"/> Village <input type="checkbox"/> City <b>Mukwonago</b>	<b>6/28/10</b>
9.	<b>1851 Division St. East Troy WI</b>	<input checked="" type="checkbox"/> Town <input type="checkbox"/> Village <input type="checkbox"/> City <b>Eagle</b>	<b>6/28/10</b>
10.	<b>567 W27469 Valley Waukesha Muk, WI 53149</b>	<input type="checkbox"/> Town <input checked="" type="checkbox"/> Village <input type="checkbox"/> City <b>Mukwonago</b>	<b>6/28/10</b>

### CERTIFICATION OF CIRCULATOR

I, William T. Tucker (Name of circulator) certify: See Candidate  
 I reside at 12520 MacAlister Way (Circulator's residence - Include number, street, and municipality.) DOT from

I personally circulated this nomination paper and personally obtained each of the signatures on this paper. I know that the signers are electors of the jurisdiction or district the candidate seeks to represent. I know that each person signed the paper with full knowledge of its content on the date indicated opposite his or her name. I know their respective residences given. I intend to support this candidate. I am aware that falsifying this certification is punishable under §12.13(3)(a), Wis. Stats.

6/28/2010  
(Date)

(Signature of circulator)



## NOMINATION PAPER FOR PARTISAN OFFICE

Candidate's name: <b>Bill Tucker</b>	Street, fire, or rural route number; box number (if rural route); and name of street or road <b>12520 MacAlister Way</b>	Name of municipality for voting purposes <input type="checkbox"/> Town <input type="checkbox"/> Village <input checked="" type="checkbox"/> City			
Name of municipality for mailing purposes <b>New Berlin</b>	State <b>WI</b>	zip code <b>53151</b>	Type of election <b>x general</b>	Election date <b>November 2, 2010</b>	Name of Party or Statement of Principle (5 words or less) <b>Independent</b>
Title of office <b>Congress</b>	District or Jurisdiction <input checked="" type="checkbox"/> District number <u>    </u> 1st <input type="checkbox"/> Jurisdiction (county) <u>    </u>	Name of jurisdiction or district in which candidate seeks office <b>Wisconsin 1<sup>st</sup></b>			

I, the undersigned, request that the candidate, whose name and address are listed above, be placed on the ballot at the election described above as a candidate representing the party or statement of principle indicated above, so that voters will have the opportunity to vote for  him or  her for the office listed above. I am eligible to vote in the jurisdiction or district in which the candidate named above seeks office. I have not signed the nomination paper of any other candidate for the same office at this election.

THE MUNICIPALITY USED FOR MAILING PURPOSES, WHEN DIFFERENT THAN MUNICIPALITY OF RESIDENCE, IS NOT SUFFICIENT.  
THE NAME OF THE MUNICIPALITY OF RESIDENCE MUST ALWAYS BE LISTED.

SIGNATURES OF ELECTORS	STREET & NUMBER OR RURAL ROUTE <small>Rural address must also include box or fire no.</small>	MUNICIPALITY OF RESIDENCE <small>Indicate Town, Village, or City</small>	DATE OF SIGNING
1. <i>Bonita Skiele</i>	4373 S. 118 <sup>th</sup> St.	<input type="checkbox"/> Town <input type="checkbox"/> Village <input checked="" type="checkbox"/> City <b>Greenfield</b>	6-23-10
2. <i>Lebrun A. Dzidinski</i>	5704 Gladstone Ln.	<input type="checkbox"/> Town <input checked="" type="checkbox"/> Village <input type="checkbox"/> City <b>Greendale</b>	6/23/10
<i>Sue Pellati</i>	13435 W. Alcazar New Berlin	<input type="checkbox"/> Town <input type="checkbox"/> Village <input checked="" type="checkbox"/> City <b>New Berlin</b>	6/23/10
4. <i>AL PL</i>	10001 W. Forest Home Ave. Hales Corners, WI 53130	<input type="checkbox"/> Town <input checked="" type="checkbox"/> Village <input type="checkbox"/> City <b>Hales Corners</b>	6/23/10
5. <i>Kranke</i>	12125 W. MacAlister Way #208 New Berlin, WI 53151	<input checked="" type="checkbox"/> Town <input type="checkbox"/> Village <input checked="" type="checkbox"/> City <b>New Berlin</b>	6/23/10
6. <i>A. Sullivan</i>	8507 E. Wind Lake Rd. Muskego WI 53150	<input checked="" type="checkbox"/> Town <input type="checkbox"/> Village <input type="checkbox"/> City <b>Muskego</b>	6-23/10
7. <i>Jayne Fuller</i>	11841 W. Woodz Rd Franklin, WI 53152	<input type="checkbox"/> Town <input type="checkbox"/> Village <input checked="" type="checkbox"/> City <b>Franklin</b>	6/23/10
8. <i>Aranda Koch</i>	7915 Whitetail Dr.	<input type="checkbox"/> Town <input type="checkbox"/> Village <input checked="" type="checkbox"/> City <b>Racine</b>	6/23/10
9. <i>Deborah Ostr</i>	15841 DuRand Ave Lot 2C	<input checked="" type="checkbox"/> Town <input type="checkbox"/> Village <input type="checkbox"/> City <b>Yorkville</b>	6/23/10
10. <i>Barbara Drewno</i>	W13A685D Fennimore WI	<input type="checkbox"/> Town <input type="checkbox"/> Village <input checked="" type="checkbox"/> City <b>Muskego</b>	6-23-10

**CERTIFICATION OF CIRCULATOR**

I, WILLIAM T. TUCKER, (Name of circulator) certify:

I reside at 12520 MACALISTER WAY, NEW BERLIN (Circulator's residence - Include number, street, and municipality.)

I personally circulated this nomination paper and personally obtained each of the signatures on this paper. I know that the signers are electors of the jurisdiction or district the candidate seeks to represent. I know that each person signed the paper with full knowledge of its content on the date indicated opposite his or her name. I know their respective residences given. I intend to support this candidate. I am aware that falsifying this certification is punishable under § 12.13(3)(a) Wis. Stats.

(Date) 6/23/2010

*W. Tucker*  
(Signature of circulator)

9

## NOMINATION PAPER FOR PARTISAN OFFICE

Candidate's name: <b>Bill Tucker</b>	Street, fire, or rural route number; box number (if rural route); and name of street or road <b>12520 MacAlister Way</b>	Name of municipality for voting purposes <input type="checkbox"/> Town <input type="checkbox"/> Village <input checked="" type="checkbox"/> City			
Name of municipality for mailing purposes <b>New Berlin</b>	State <b>WI</b>	zip code <b>53151</b>	Type of election <b>x general</b>	Election date <b>November 2, 2010</b>	Name of Party or Statement of Principle (5 words or less) <b>Independent</b>
Title of office <b>Congress</b>	District or Jurisdiction <input checked="" type="checkbox"/> District number <u>1st</u> <input type="checkbox"/> Jurisdiction (county)	Name of jurisdiction or district in which candidate seeks office <b>Wisconsin 1<sup>st</sup></b>			

I, the undersigned, request that the candidate, whose name and address are listed above, be placed on the ballot at the election described above as a candidate representing the party or statement of principle indicated above, so that voters will have the opportunity to vote for  him or  her for the office listed above. I am eligible to vote in the jurisdiction or district in which the candidate named above seeks office. I have not signed the nomination paper of any other candidate for the same office at this election.

THE MUNICIPALITY USED FOR MAILING PURPOSES, WHEN DIFFERENT THAN MUNICIPALITY OF RESIDENCE, IS NOT SUFFICIENT. THE NAME OF THE MUNICIPALITY OF RESIDENCE MUST ALWAYS BE LISTED.			
SIGNATURES OF ELECTORS	STREET & NUMBER OR RURAL ROUTE <small>Rural address must also include box or fire no.</small>	MUNICIPALITY OF RESIDENCE <small>Indicate Town, Village, or City</small>	DATE OF SIGNING
1. <i>Peter Krass</i>	<b>73156 77th</b>	<input type="checkbox"/> Town <input type="checkbox"/> Village <input type="checkbox"/> City <b>FRANKLIN</b>	<b>6/22/10</b>
2. <i>Judy Hoofer</i>	<b>10125W - Allwood Dr.</b>	<input type="checkbox"/> Town <input type="checkbox"/> Village <input type="checkbox"/> City <b>FRANKLIN</b>	<b>6/22/10</b>
3. <i>Krista Huerley</i>	<b>5280 OAKTON</b>	<input type="checkbox"/> Town <input type="checkbox"/> Village <input type="checkbox"/> City <b>Greendale</b>	<b>6/22/10</b>
4. <i>Julia Rendon</i>	<b>4975 SUSSEX LN</b>	<input type="checkbox"/> Town <input type="checkbox"/> Village <input type="checkbox"/> City <b>GREENDALE</b>	<b>6/22/10</b>
5. <del><i>DONNA SCHMUCK</i></del>	<del><b>10727 W YORK PI</b></del>	<del><input type="checkbox"/> Town <input type="checkbox"/> Village <input type="checkbox"/> City <b>Wauwatosa</b></del>	
6. <i>JULIE OLS</i>	<b>8020 S WORTH CAROLINA</b>	<input type="checkbox"/> Town <input type="checkbox"/> Village <input type="checkbox"/> City <b>FRANKLIN WI</b>	<b>6/22/10 53132</b>
7. <i>Alan Kroops</i>	<b>7209 DORCHESTER LANE</b>	<input type="checkbox"/> Town <input checked="" type="checkbox"/> Village <input type="checkbox"/> City <b>GREENDALE</b>	<b>6/22/10 53129</b>
8. <i>Jamara Griffin</i>	<b>5216 oakton lane</b>	<input type="checkbox"/> Town <input checked="" type="checkbox"/> Village <input type="checkbox"/> City <b>greendale, WI</b>	<b>6/22/10 53129</b>
9. <i>Patricia Safer</i>	<b>5959 Dowson Ct.</b>	<input type="checkbox"/> Town <input type="checkbox"/> Village <input type="checkbox"/> City <b>Greendale</b>	<b>6/22/10 53129</b>
10. <i>Bruce Linnick</i>	<b>7400 So 48th Street</b>	<input type="checkbox"/> Town <input type="checkbox"/> Village <input checked="" type="checkbox"/> City <b>Franklin</b>	<b>6-22-10</b>

### CERTIFICATION OF CIRCULATOR

I, **WILLIAM T. TUCKER** (Name of circulator) \_\_\_\_\_, certify:

I reside at **12520 MACALISTER WAY, NEW BERLIN**  
(Circulator's residence - include number, street, and municipality.)

I personally circulated this nomination paper and personally obtained each of the signatures on this paper. I know that the signers are electors of the jurisdiction or district the candidate seeks to represent. I know that each person signed the paper with full knowledge of its content on the date indicated opposite his or her name. I know their respective residences given. I intend to support this candidate. I am aware that falsifying this certification is punishable under §12.13(3)(a), Wis. Stats.

**6/22/2010**

(Date)

*[Signature]*  
\_\_\_\_\_  
(Signature of circulator)

09110

9

## NOMINATION PAPER FOR PARTISAN OFFICE

Candidate's name: <b>Bill Tucker</b>	Street, fire, or rural route number; box number (if rural route); and name of street or road <b>12520 MacAlister Way</b>	Name of municipality for voting purposes <input type="checkbox"/> Town <input type="checkbox"/> Village <input checked="" type="checkbox"/> City			
Name of municipality for mailing purposes <b>New Berlin</b>	State <b>WI</b>	zip code <b>53151</b>	Type of election <b>x general</b>	Election date <b>November 2, 2010</b>	Name of Party or Statement of Principle (5 words or less) <b>Independent</b>
Title of office <b>Congress</b>	District or Jurisdiction <input checked="" type="checkbox"/> District number <u>1st</u> <input type="checkbox"/> Jurisdiction (county)	Name of jurisdiction or district in which candidate seeks office <b>Wisconsin 1<sup>st</sup></b>			

I, the undersigned, request that the candidate, whose name and address are listed above, be placed on the ballot at the election described above as a candidate representing the party or statement of principle indicated above, so that voters will have the opportunity to vote for  him or  her for the office listed above. I am eligible to vote in the jurisdiction or district in which the candidate named above seeks office. I have not signed the nomination paper of any other candidate for the same office at this election.

THE MUNICIPALITY USED FOR MAILING PURPOSES, WHEN DIFFERENT THAN MUNICIPALITY OF RESIDENCE, IS NOT SUFFICIENT.  
THE NAME OF THE MUNICIPALITY OF RESIDENCE MUST ALWAYS BE LISTED.

SIGNATURES OF ELECTORS	STREET & NUMBER OR RURAL ROUTE <small>Rural address must also include box or fire no.</small>	MUNICIPALITY OF RESIDENCE <small>Indicate Town, Village, or City</small>	DATE OF SIGNING
1. <i>Mark Lantz</i>	4497 W 6 1/2 Mile Caledonia	<input checked="" type="checkbox"/> Town <input type="checkbox"/> Village <input type="checkbox"/> City <b>Caledonia</b>	6/22/10
2. <i>Colleen Foster</i>	567 W 13921 Hardwicke Pl.	<input type="checkbox"/> Town <input type="checkbox"/> Village <input type="checkbox"/> City <b>Muskego</b>	6/22/10
3. <i>Debra Inad</i>	6875 W. Kathleen Ct Apt 4 Franklin 53132	<input type="checkbox"/> Town <input type="checkbox"/> Village <input type="checkbox"/> City <b>Franklin</b>	6/22/10
4. <i>Jane Jensen</i>	8038 W. Elm Franklin WI	<input type="checkbox"/> Town <input type="checkbox"/> Village <input type="checkbox"/> City <b>Franklin</b>	6/22/10
5. <i>Ronald A Jensen</i>	8038 W Elm Ct Franklin	<input type="checkbox"/> Town <input type="checkbox"/> Village <input type="checkbox"/> City <b>FRANKLIN</b>	6/22/10
6. <i>Anne O'Boyle</i>	7455 Cedar Ridge	<input type="checkbox"/> Town <input type="checkbox"/> Village <input type="checkbox"/> City <b>FRANKLIN</b>	6/22/10
7. <i>Dore Miller</i>	5611 Bramble Ct Greenfield WI	<input type="checkbox"/> Town <input checked="" type="checkbox"/> Village <input type="checkbox"/> City <b>Greenfield</b>	6/22/10
8. <i>Janet Haly</i>	8033 W. WINSTON WAY Franklin WI	<input type="checkbox"/> Town <input type="checkbox"/> Village <input type="checkbox"/> City <b>Franklin</b>	6/22/10
9. <i>Kathleen Lewis</i>	Orangeville Greenfield	<input type="checkbox"/> Town <input type="checkbox"/> Village <input checked="" type="checkbox"/> City <b>Greenfield</b>	6/22/10
10. <i>Karen Stein</i>	9906 W Coldspring Greenfield	<input type="checkbox"/> Town <input type="checkbox"/> Village <input checked="" type="checkbox"/> City <b>Greenfield</b>	6/22/10

### CERTIFICATION OF CIRCULATOR

I, WILLIAM T. TUCKER (Name of circulator) certify:

I reside at 12520 MACALISTER WAY, NEW BERLIN  
(Circulator's residence - Include number, street, and municipality.)

I personally circulated this nomination paper and personally obtained each of the signatures on this paper. I know that the signers are electors of the jurisdiction or district the candidate seeks to represent. I know that each person signed the paper with full knowledge of its content on the date indicated opposite his or her name. I know their respective residences given. I intend to support this candidate. I am aware that falsifying this certification is punishable under §12.13(3)(a), Wis. Stats.

(Date)  
6/22/2010

*W. Tucker*  
(Signature of circulator)

07/10 10

01

### NOMINATION PAPER FOR PARTISAN OFFICE

Candidate's name: <b>Bill Tucker</b>	Street, fire, or rural route number; box number (if rural route); and name of street or road <b>12520 MacAlister Way</b>	Name of municipality for voting purposes <input type="checkbox"/> Town <input type="checkbox"/> Village <input checked="" type="checkbox"/> City			
Name of municipality for mailing purposes <b>New Berlin</b>	State <b>WI</b>	zip code: <b>53151</b>	Type of election <b>x general</b>	Election date <b>November 2, 2010</b>	Name of Party or Statement of Principle (5 words or less) <b>Independent</b>
Title of office <b>Congress</b>	District or Jurisdiction <input checked="" type="checkbox"/> District number <u>1st</u> <input type="checkbox"/> Jurisdiction (county)	Name of jurisdiction or district in which candidate seeks office <b>Wisconsin 1<sup>st</sup></b>			

I, the undersigned, request that the candidate, whose name and address are listed above, be placed on the ballot at the election described above as a candidate representing the party or statement of principle indicated above, so that voters will have the opportunity to vote for  him or  her for the office listed above. I am eligible to vote in the jurisdiction or district in which the candidate named above seeks office. I have not signed the nomination paper of any other candidate for the same office at this election.

THE MUNICIPALITY USED FOR MAILING PURPOSES, WHEN DIFFERENT THAN MUNICIPALITY OF RESIDENCE, IS NOT SUFFICIENT. THE NAME OF THE MUNICIPALITY OF RESIDENCE MUST ALWAYS BE LISTED.

SIGNATURES OF ELECTORS	STREET & NUMBER OR RURAL ROUTE Rural address must also include box or fire no.	MUNICIPALITY OF RESIDENCE Indicate Town, Village, or City	DATE OF SIGNING
1. <i>[Signature]</i>	8217 Cascade Ct	<input type="checkbox"/> Town <input type="checkbox"/> Village <input checked="" type="checkbox"/> City Franklin	6-22-10
2. <i>[Signature]</i>	5924 DAWSON CT	<input type="checkbox"/> Town <input checked="" type="checkbox"/> Village <input type="checkbox"/> City GLENDALE	6-22-10
3. <i>[Signature]</i>	2092 Donald St Greenfield	<input type="checkbox"/> Town <input type="checkbox"/> Village <input type="checkbox"/> City Greenfield	6/22/10
4. <i>[Signature]</i>		<input type="checkbox"/> Town <input type="checkbox"/> Village <input checked="" type="checkbox"/> City Waukesha	6/22/10
5. <i>[Signature]</i>	1972 S. Tumbloek	<input type="checkbox"/> Town <input type="checkbox"/> Village <input type="checkbox"/> City Franklin	6-22-10
6. <i>[Signature]</i>	4236 W. Tumbloek	<input checked="" type="checkbox"/> Town <input type="checkbox"/> Village <input type="checkbox"/> City Franklin	6/22/10
7. <i>[Signature]</i>	6208 S 168th	<input type="checkbox"/> Town <input type="checkbox"/> Village <input checked="" type="checkbox"/> City FRANKLIN	6/22/10
8. <i>[Signature]</i>	7467 Carter circle N.	<input type="checkbox"/> Town <input type="checkbox"/> Village <input type="checkbox"/> City Franklin	6/22/10
9. <i>[Signature]</i>	3946/4096 Broadway M	<input type="checkbox"/> Town <input type="checkbox"/> Village <input checked="" type="checkbox"/> City muskego	6/22/10
10. <i>[Signature]</i>	4126 W. Carmel	<input type="checkbox"/> Town <input type="checkbox"/> Village <input checked="" type="checkbox"/> City Franker	6/22/10

#### CERTIFICATION OF CIRCULATOR

I, WILLIAM T. TUCKER, (Name of circulator) certify:

I reside at 12520 MACALISTER WAY, NEW BERLIN (Circulator's residence - include number, street, and municipality.)

I personally circulated this nomination paper and personally obtained each of the signatures on this paper. I know that the signers are electors of the jurisdiction or district the candidate seeks to represent. I know that each person signed the paper with full knowledge of its content on the date indicated opposite his or her name. I know their respective residences given. I intend to support this candidate. I am aware that falsifying this certification is punishable under §12.13(3)(a), Wis. Stats.

6/22/10  
(Date)

*[Signature]*  
(Signature of circulator)

07110

## NOMINATION PAPER FOR PARTISAN OFFICE

Candidate's name: <b>Bill Tucker</b>	Street, fire, or rural route number; box number (if rural route); and name of street or road <b>12520 MacAlister Way</b>	Name of municipality for voting purposes <input type="checkbox"/> Town <input type="checkbox"/> Village <input checked="" type="checkbox"/> City			
Name of municipality for mailing purposes <b>New Berlin</b>	State <b>WI</b>	zip code <b>53151</b>	Type of election <b>x general</b>	Election date <b>November 2, 2010</b>	Name of Party or Statement of Principle (5 words or less) <b>Independent</b>
Title of office <b>Congress</b>	District or Jurisdiction <input checked="" type="checkbox"/> District number <u>1st</u> <input type="checkbox"/> Jurisdiction (county)	Name of jurisdiction or district in which candidate seeks office <b>Wisconsin 1<sup>st</sup></b>			

I, the undersigned, request that the candidate, whose name and address are listed above, be placed on the ballot at the election described above as a candidate representing the party or statement of principle indicated above, so that voters will have the opportunity to vote for  him or  her for the office listed above. I am eligible to vote in the jurisdiction or district in which the candidate named above seeks office. I have not signed the nomination paper of any other candidate for the same office at this election.

THE MUNICIPALITY USED FOR MAILING PURPOSES, WHEN DIFFERENT THAN MUNICIPALITY OF RESIDENCE, IS NOT SUFFICIENT. THE NAME OF THE MUNICIPALITY OF RESIDENCE MUST ALWAYS BE LISTED.			
SIGNATURES OF ELECTORS	STREET & NUMBER OR RURAL ROUTE <small>Rural address must also include box or fire no.</small>	MUNICIPALITY OF RESIDENCE <small>Indicate Town, Village, or City</small>	DATE OF SIGNING
1. <i>Mary Lynn Toub</i>	<i>4236 South Forest Point Blvd. New Berlin 53157</i>	<input type="checkbox"/> Town <input checked="" type="checkbox"/> Village <input type="checkbox"/> City <i>New Berlin</i>	<i>6/19/10</i>
2. <i>Sharon Kirsch</i>	<i>12725 W. Nechan Ct N</i>	<input type="checkbox"/> Town <input type="checkbox"/> Village <input type="checkbox"/> City <i>N.B.</i>	<i>6/19/10</i>
3. <i>Melba M. Michels</i>	<i>3255 S. Regal Dr. New Berlin 53157</i>	<input type="checkbox"/> Town <input type="checkbox"/> Village <input checked="" type="checkbox"/> City <i>New Berlin</i>	<i>6/19/10</i>
4. <i>Bhadre Chhetri</i>	<i>4135 S. Adell Ave New Berlin, WI</i>	<input type="checkbox"/> Town <input type="checkbox"/> Village <input type="checkbox"/> City <i>N.B.</i>	<i>6-19-10</i>
5. <i>Susan Ruszbiarczyk</i>	<i>16140 W. VOGELDR NEWBERLIN</i>	<input type="checkbox"/> Town <input type="checkbox"/> Village <input type="checkbox"/> City <i>NEW BERLIN</i>	<i>6/19/10</i>
6. <i>Linda B. B...</i>	<i>5948 DAKISON CT GREENDALE</i>	<input type="checkbox"/> Town <input checked="" type="checkbox"/> Village <input checked="" type="checkbox"/> City <i>GREENDALE</i>	<i>6/22/10</i>
7. <i>[Signature]</i>	<i>64946 Parkside Dr Milwaukee WI 53219</i>	<input type="checkbox"/> Town <input type="checkbox"/> Village <input checked="" type="checkbox"/> City	
8. <i>[Signature]</i>	<i>5402 Lark Dr GREENDALE, WI 53121</i>	<input type="checkbox"/> Town <input checked="" type="checkbox"/> Village <input type="checkbox"/> City <i>GREENDALE</i>	<i>6/22/10</i>
9. <i>[Signature]</i>	<i>8177 S. Levee Dr Franklin, WI 53132</i>	<input type="checkbox"/> Town <input type="checkbox"/> Village <input checked="" type="checkbox"/> City <i>FRANKLIN</i>	<i>6/22/10</i>
10. <i>[Signature]</i>	<i>7256 8096 St Franklin WI 53132</i>	<input type="checkbox"/> Town <input type="checkbox"/> Village <input checked="" type="checkbox"/> City <i>Franklin</i>	<i>6/22/10</i>

### CERTIFICATION OF CIRCULATOR

I, WILLIAM T. TUCKER, (Name of circulator) certify:

I reside at 12520 MACALISTER WAY, NEW BERLIN  
(Circulator's residence - Include number, street, and municipality.)

I personally circulated this nomination paper and personally obtained each of the signatures on this paper. I know that the signers are electors of the jurisdiction or district the candidate seeks to represent. I know that each person signed the paper with full knowledge of its content on the date indicated opposite his or her name. I know their respective residences given. I intend to support this candidate. I am aware that falsifying this certification is punishable under §12.13(3)(a), Wis. Stats.

Date: 6/24/2010

*[Signature]*

(Signature of circulator)

## NOMINATION PAPER FOR PARTISAN OFFICE

Candidate's name: <b>Bill Tucker</b>	Street, fire, or rural route number, box number (if rural route); and name of street or road <b>12520 MacAlister Way</b>	Name of municipality for voting purposes <input type="checkbox"/> Town <input type="checkbox"/> Village <input checked="" type="checkbox"/> City			
Name of municipality for mailing purposes <b>New Berlin</b>	State <b>WI</b>	zip code <b>53151</b>	Type of election <b>general</b>	Election date <b>November 2, 2010</b>	Name of Party or Statement of Principle (5 words or less) <b>Independent</b>
Title of office <b>Congress</b>	District or Jurisdiction <input checked="" type="checkbox"/> District number <u>1st</u> <input type="checkbox"/> Jurisdiction (county)	Name of jurisdiction or district in which candidate seeks office <b>Wisconsin 1<sup>st</sup></b>			

I, the undersigned, request that the candidate, whose name and address are listed above, be placed on the ballot at the election described above as a candidate representing the party or statement of principle indicated above, so that voters will have the opportunity to vote for  him or  her for the office listed above. I am eligible to vote in the jurisdiction or district in which the candidate named above seeks office. I have not signed the nomination paper of any other candidate for the same office at this election.

THE MUNICIPALITY USED FOR MAILING PURPOSES, WHEN DIFFERENT THAN MUNICIPALITY OF RESIDENCE, IS NOT SUFFICIENT.  
THE NAME OF THE MUNICIPALITY OF RESIDENCE MUST ALWAYS BE LISTED.

SIGNATURES OF ELECTORS	STREET & NUMBER OR RURAL ROUTE <small>Rural address must also include box or fire no.</small>	MUNICIPALITY OF RESIDENCE <small>Indicate Town, Village, or City</small>	DATE OF SIGNING
1. <i>[Signature]</i>	<b>16990 W Crescent</b>	<input type="checkbox"/> Town <input type="checkbox"/> Village <input checked="" type="checkbox"/> City <b>New Berlin</b>	<b>6/19/10</b>
2. <i>[Signature]</i>	<b>4640 S. Scot Dr.</b>	<input type="checkbox"/> Town <input type="checkbox"/> Village <input checked="" type="checkbox"/> City <b>New Berlin</b>	<b>6/19/10</b>
3. <i>[Signature]</i>	<b>4040 W. Minnesota Ave</b>	<input type="checkbox"/> Town <input type="checkbox"/> Village <input type="checkbox"/> City <b>Franklin</b>	<b>6/19/10</b>
4. <i>[Signature]</i>	<b>384 2 W. Robert Hill</b>	<input type="checkbox"/> Town <input type="checkbox"/> Village <input type="checkbox"/> City <b>Franklin</b>	<b>6/21/10</b>
5. <i>[Signature]</i>	<b>8014 W. Elm Ct.</b>	<input type="checkbox"/> Town <input type="checkbox"/> Village <input checked="" type="checkbox"/> City <b>Franklin</b>	<b>6/21/10</b>
6. <i>[Signature]</i>	<b>5022 W 7th Rd</b>	<input type="checkbox"/> Town <input type="checkbox"/> Village <input checked="" type="checkbox"/> City <b>Caledonia</b>	<b>6/24/10</b>
7. <i>[Signature]</i>	<b>8271 S. 20th</b>	<input type="checkbox"/> Town <input type="checkbox"/> Village <input checked="" type="checkbox"/> City <b>Oak Creek</b>	<b>6/21/10</b>
8. <i>[Signature]</i>	<b>3230 W. Alta</b>	<input type="checkbox"/> Town <input type="checkbox"/> Village <input type="checkbox"/> City <b>South</b>	<b>6/28/10</b>
9. <i>[Signature]</i>	<b>2230 W. Greenbush Ct Apt #1-B</b>	<input type="checkbox"/> Town <input type="checkbox"/> Village <input checked="" type="checkbox"/> City <b>Oak Creek</b>	<b>6/21/10</b>
10. <i>[Signature]</i>	<b>8525 Bedford Way</b>	<input type="checkbox"/> Town <input type="checkbox"/> Village <input type="checkbox"/> City <b>OAK CREEK</b>	<b>6/21/10</b>

### CERTIFICATION OF CIRCULATOR

I, WILLIAM T. TUCKER, (Name of circulator) certify:  
I reside at 12520 MACALISTER WAY, NEW BERLIN  
(Circulator's residence - include number, street, and municipality.)

I personally circulated this nomination paper and personally obtained each of the signatures on this paper. I know that the signers are electors of the jurisdiction or district the candidate seeks to represent. I know that each person signed the paper with full knowledge of its content on the date indicated opposite his or her name. I know their respective residences given. I intend to support this candidate. I am aware that falsifying this certification is punishable under §12.13(3)(a), Wis. Stats.

(Date) 6/21/2010

*[Signature]*  
\_\_\_\_\_  
(Signature of circulator)

## NOMINATION PAPER FOR PARTISAN OFFICE

Candidate's name: <b>Bill Tucker</b>	Street, fire, or rural route number; box number (if rural route); and name of street or road <b>12520 MacAlister Way</b>	Name of municipality for voting purposes <input type="checkbox"/> Town <input type="checkbox"/> Village <input checked="" type="checkbox"/> City			
Name of municipality for mailing purposes <b>New Berlin</b>	State <b>WI</b>	zip code <b>53151</b>	Type of election <b>x general</b>	Election date <b>November 2, 2010</b>	Name of Party or Statement of Principle (5 words or less) <b>Independent</b>
Title of office <b>Congress</b>	District or Jurisdiction <input checked="" type="checkbox"/> District number <u>1st</u> <input type="checkbox"/> Jurisdiction (county)	Name of jurisdiction or district in which candidate seeks office <b>Wisconsin</b>			

I, the undersigned, request that the candidate, whose name and address are listed above, be placed on the ballot at the election described above as a candidate representing the party or statement of principle indicated above, so that voters will have the opportunity to vote for  him or  her for the office listed above. I am eligible to vote in the jurisdiction or district in which the candidate named above seeks office. I have not signed the nomination paper of any other candidate for the same office at this election.

THE MUNICIPALITY USED FOR MAILING PURPOSES, WHEN DIFFERENT THAN MUNICIPALITY OF RESIDENCE, IS NOT SUFFICIENT. THE NAME OF THE MUNICIPALITY OF RESIDENCE MUST ALWAYS BE LISTED.			
SIGNATURES OF ELECTORS	STREET & NUMBER OR RURAL ROUTE <small>Rural address must also include box or fire no.</small>	MUNICIPALITY OF RESIDENCE <small>Indicate Town, Village, or City</small>	DATE OF SIGNING
1. <i>Allen Bakowski</i>	<i>4440 S. Regal Manor Drive</i>	<input type="checkbox"/> Town <input type="checkbox"/> Village <input type="checkbox"/> City <b>New Berlin</b>	<i>6/19/10</i>
2. <i>Cara Hansen</i>	<i>4400 S. 124th St.</i>	<input type="checkbox"/> Town <input type="checkbox"/> Village <input checked="" type="checkbox"/> City <b>Greenfield</b>	<i>6/19/10</i>
3. <i>R.K. Barnhart</i>	<i>12020 W. HOLMES GREENFIELD, WI 53228</i>	<input type="checkbox"/> Town <input type="checkbox"/> Village <input checked="" type="checkbox"/> City <b>GREENFIELD</b>	<i>6/19/10</i>
4. <i>H.A. Solt</i>	<i>1490 W. BIRCHWOOD TR. New Berlin, WI 53151</i>	<input type="checkbox"/> Town <input type="checkbox"/> Village <input checked="" type="checkbox"/> City <b>NEW BERLIN</b>	<i>6/19/10</i>
5. <i>Gloria Dawey</i>	<i>17721 W. Horizon New Berlin, WI 53146</i>	<input type="checkbox"/> Town <input type="checkbox"/> Village <input checked="" type="checkbox"/> City <b>New Berlin</b>	<i>6/19/10</i>
6. <i>Anne Gerard</i>	<i>2195 S. Calhoun Rd</i>	<input type="checkbox"/> Town <input type="checkbox"/> Village <input checked="" type="checkbox"/> City <b>New Berlin</b>	<i>6/19/10</i>
7. <i>Janet Mohrman</i>	<i>W134 A9515 Red course way</i>	<input type="checkbox"/> Town <input type="checkbox"/> Village <input type="checkbox"/> City <b>Muskego</b>	<i>6/19/10</i>
8. <i>Betty Johnson</i>	<i>3920 S. 120th Greenfield, WI</i>	<input type="checkbox"/> Town <input type="checkbox"/> Village <input checked="" type="checkbox"/> City <b>Greenfield</b>	<i>4/19/10</i>
9. <i>Annabelle Hobbs</i>	<i>13735 W. Nail Ave New Berlin 306</i>	<input type="checkbox"/> Town <input type="checkbox"/> Village <input type="checkbox"/> City <b>New Berlin</b>	<i>6/19/10</i>
10. <i>Ken Todagh</i>	<i>15270 W. GLENDA CT</i>	<input type="checkbox"/> Town <input type="checkbox"/> Village <input type="checkbox"/> City <b>NEW BERLIN</b>	<i>6/19/10</i>

### CERTIFICATION OF CIRCULATOR

I, WILLIAM T. TUCKER (Name of circulator), certify:  
I reside at 12520 MACALISTER WAY, NEW BERLIN (Circulator's residence - include number, street, and municipality.)

I personally circulated this nomination paper and personally obtained each of the signatures on this paper. I know that the signers are electors of the jurisdiction or district the candidate seeks to represent. I know that each person signed the paper with full knowledge of its content on the date indicated opposite his or her name. I know their respective residences given. I intend to support this candidate. I am aware that falsifying this certification is punishable under §12.13(3)(a), Wis. Stats.

(Date) 6/19/2010

*Bill Tucker*  
(Signature of circulator)

9

## NOMINATION PAPER FOR PARTISAN OFFICE

Candidate's name: <b>Bill Tucker</b>	Street, fire, or rural route number; box number (if rural route); and name of street or road <b>12520 MacAlister Way</b>	Name of municipality for voting purposes <input type="checkbox"/> Town <input type="checkbox"/> Village <input checked="" type="checkbox"/> City			
Name of municipality for mailing purposes <b>New Berlin</b>	State <b>WI</b>	zip code <b>53151</b>	Type of election <b>x general</b>	Election date <b>November 2, 2010</b>	Name of Party or Statement of Principle (5 words or less) <b>Independent</b>
Title of office <b>Congress</b>	District or Jurisdiction <input checked="" type="checkbox"/> District number <u>1st</u> <input type="checkbox"/> Jurisdiction (county)	Name of jurisdiction or district in which candidate seeks office <b>Wisconsin 1<sup>st</sup></b>			

I, the undersigned, request that the candidate, whose name and address are listed above, be placed on the ballot at the election described above as a candidate representing the party or statement of principle indicated above, so that voters will have the opportunity to vote for  him or  her for the office listed above. I am eligible to vote in the jurisdiction or district in which the candidate named above seeks office. I have not signed the nomination paper of any other candidate for the same office at this election.

THE MUNICIPALITY USED FOR MAILING PURPOSES, WHEN DIFFERENT THAN MUNICIPALITY OF RESIDENCE, IS NOT SUFFICIENT. THE NAME OF THE MUNICIPALITY OF RESIDENCE MUST ALWAYS BE LISTED.			
SIGNATURES OF ELECTORS	STREET & NUMBER OR RURAL ROUTE <small>Rural address must also include box or fire no.</small>	MUNICIPALITY OF RESIDENCE <small>Indicate Town, Village, or City</small>	DATE OF SIGNING
1. <i>Mike R. Lyle</i>	12540 Duncan Ln Unit 205 New Berlin, WI 53151	<input type="checkbox"/> Town <input type="checkbox"/> Village <input checked="" type="checkbox"/> City <b>New Berlin</b>	6/6/10
2. <i>Debra M. Self</i>	12540 DUNCAN LN UNIT 205 NEW BERLIN WI 53151	<input type="checkbox"/> Town <input type="checkbox"/> Village <input checked="" type="checkbox"/> City <b>NEW BERLIN</b>	6/6/10
3. <i>Shannon Schradwitzer</i>	8903 Canaan Ct. Wind Lake WI 53185	<input type="checkbox"/> Town <input type="checkbox"/> Village <input checked="" type="checkbox"/> City <b>Wind Lake</b>	6/6/10
4. <i>Pat Sch</i>	12540 Duncan Ln Unit 204 New Berlin, WI 53151	<input type="checkbox"/> Town <input type="checkbox"/> Village <input checked="" type="checkbox"/> City <b>New Berlin</b>	6/6/10
5. <i>V. Trudell</i>	12540 Duncan Ln #205 New Berlin 53151 202	<input type="checkbox"/> Town <input type="checkbox"/> Village <input checked="" type="checkbox"/> City <b>New Berlin</b>	6/6/10
6. <i>Renee M. Oswald</i>	12541 Duncan Ln 104 New Berlin 53151	<input type="checkbox"/> Town <input type="checkbox"/> Village <input checked="" type="checkbox"/> City <b>New Berlin</b>	6/6/10
7. <i>Sharon Jones</i>	12541 Duncan Ln #205	<input type="checkbox"/> Town <input type="checkbox"/> Village <input checked="" type="checkbox"/> City <b>New Berlin</b>	6-6-10
8. <i>Debra Hunsy</i>	12541 Duncan Ln #205	<input type="checkbox"/> Town <input type="checkbox"/> Village <input checked="" type="checkbox"/> City <b>New Berlin</b>	6-6-10
9. <i>Janet Ruff</i>	12541 Duncan Ln #205 Unit 204	<input type="checkbox"/> Town <input type="checkbox"/> Village <input checked="" type="checkbox"/> City <b>New Berlin</b>	6-6-10
10. <i>[Signature]</i>	12541 Duncan Ln #205 New Berlin, WI 53151	<input type="checkbox"/> Town <input type="checkbox"/> Village <input checked="" type="checkbox"/> City <b>New Berlin</b>	6-6-10

### CERTIFICATION OF CIRCULATOR

I, WILLIAM T. TUCKER (Name of circulator), certify:

I reside at 12520 MACALISTER WAY, NEW BERLIN  
(Circulator's residence - include number, street, and municipality.)

I personally circulated this nomination paper and personally obtained each of the signatures on this paper. I know that the signers are electors of the jurisdiction or district the candidate seeks to represent. I know that each person signed the paper with full knowledge of its content on the date indicated opposite his or her name. I know their respective residences given. I intend to support this candidate. I am aware that falsifying this certification is punishable under §12.13(3)(a), Wis. Stats.

(Date)

(Signature of circulator)

07/10 10



## NOMINATION PAPER FOR PARTISAN OFFICE

Candidate's name: <b>Bill Tucker</b>	Street, fire, or rural route number; box number (if rural route); and name of street or road <b>12520 MacAlister Way</b>	Name of municipality for voting purposes <input type="checkbox"/> Town <input type="checkbox"/> Village <input checked="" type="checkbox"/> City			
Name of municipality for mailing purposes <b>New Berlin</b>	State <b>WI</b>	zip code: <b>53151</b>	Type of election <b>x general</b>	Election date <b>November 2, 2010</b>	Name of Party or Statement of Principle (5 words or less) <b>Independent</b>
Title of office <b>Congress</b>	District or Jurisdiction <input checked="" type="checkbox"/> District number <u>1st</u> <input type="checkbox"/> Jurisdiction (county)	Name of jurisdiction or district in which candidate seeks office <b>Wisconsin 1<sup>st</sup></b>			

I, the undersigned, request that the candidate, whose name and address are listed above, be placed on the ballot at the election described above as a candidate representing the party or statement of principle indicated above, so that voters will have the opportunity to vote for  him or  her for the office listed above. I am eligible to vote in the jurisdiction or district in which the candidate named above seeks office. I have not signed the nomination paper of any other candidate for the same office at this election.

THE MUNICIPALITY USED FOR MAILING PURPOSES, WHEN DIFFERENT THAN MUNICIPALITY OF RESIDENCE, IS NOT SUFFICIENT.  
THE NAME OF THE MUNICIPALITY OF RESIDENCE MUST ALWAYS BE LISTED.

SIGNATURES OF ELECTORS	STREET & NUMBER OR RURAL ROUTE <small>Rural address must also include box or fire no.</small>	MUNICIPALITY OF RESIDENCE <small>Indicate Town, Village, or City</small>	DATE OF SIGNING
1. <i>Janell Kondzenoski</i>	<i>14878 N. Arrowhead New Berlin, WI 53151</i>	<input type="checkbox"/> Town <input type="checkbox"/> Village <input checked="" type="checkbox"/> City <i>New Berlin</i>	<i>6/19/10</i>
2. <i>Kevin Thompson</i>	<i>14205 Lenox New Berlin 53151</i>	<input type="checkbox"/> Town <input type="checkbox"/> Village <input checked="" type="checkbox"/> City <i>New Berlin</i>	<i>6/19/10</i>
3. <i>Diana Masala</i>	<i>3385 S. KATHARINE New Berlin WI</i>	<input type="checkbox"/> Town <input type="checkbox"/> Village <input checked="" type="checkbox"/> City <i>New Berlin</i>	<i>6/19/10</i>
4. <i>Cheryl Heat</i>	<i>16645 W. Greenfield New Berlin WI</i>	<input type="checkbox"/> Town <input type="checkbox"/> Village <input checked="" type="checkbox"/> City <i>New Berlin</i>	<i>6/19/10</i>
5. <i>Jan Gill</i>	<i>6030 Doyle St Greendale</i>	<input type="checkbox"/> Town <input type="checkbox"/> Village <input checked="" type="checkbox"/> City <i>Greendale</i>	<i>6/19/10</i>
6. <i>Edmund J. ...</i>	<i>13800 W. PASCAL CENTRAL NEW BERLIN</i>	<input type="checkbox"/> Town <input type="checkbox"/> Village <input checked="" type="checkbox"/> City <i>New Berlin 53151</i>	<i>6/19/10</i>
7. <i>Tommy Mill</i>	<i>2236 STAS Highland 359 Bend 53103</i>	<input type="checkbox"/> Town <input type="checkbox"/> Village <input checked="" type="checkbox"/> City	<i>6/19/10</i>
8. <i>Edna ... Cater Stetter</i>	<i>4425 S. W. Isabella Dr New Berlin WI</i>	<input type="checkbox"/> Town <input type="checkbox"/> Village <input checked="" type="checkbox"/> City <i>New Berlin 53151</i>	<i>6/19/10</i>
9. <i>Cheryl ...</i>	<i>5130 GUENIN PASS NEW BERLIN</i>	<input type="checkbox"/> Town <input type="checkbox"/> Village <input checked="" type="checkbox"/> City <i>NEW BERLIN 53151</i>	<i>6/19/10</i>
10. <i>Ken ...</i>	<i>2976 S. Marland Rd New Berlin WI</i>	<input type="checkbox"/> Town <input type="checkbox"/> Village <input checked="" type="checkbox"/> City <i>New Berlin 53151</i>	<i>6/19/10</i>

I, WILLIAM T. TUCKER (Name of circulator), certify:  
I reside at 12520 MACALISTER WAY, NEW BERLIN  
(Circulator's residence - include number, street, and municipality.)

I personally circulated this nomination paper and personally obtained each of the signatures on this paper. I know that the signers are electors of the jurisdiction or district the candidate seeks to represent. I know that each person signed the paper with full knowledge of its content on the date indicated opposite his or her name. I know their respective residences given. I intend to support this candidate. I am aware that falsifying this certification is punishable under § 12.13(3)(a), Wis. Stats.

*William T. Tucker*  
(Signature of circulator)

6/19/2010  
(Date)

# NOMINATION PAPER FOR PARTISAN OFFICE

Candidate's name: <b>Bill Tucker</b>	Street, five, or rural route number: box number (if rural route); and name of street or road <b>12520 MacAlister Way</b>	Name of municipality for voting purposes <input type="checkbox"/> Town <input type="checkbox"/> Village <input checked="" type="checkbox"/> City			
Name of municipality for mailing purposes <b>New Berlin</b>	State <b>WI</b>	zip code <b>53151</b>	Type of election <b>general</b>	Election date <b>November 2, 2010</b>	Name of Party or Statement of Principle (5 words or less) <b>Independent</b>
Title of office <b>Congress</b>	District or Jurisdiction <input checked="" type="checkbox"/> District number <u>1st</u> <input type="checkbox"/> Jurisdiction (county)	Name of jurisdiction or district in which candidate seeks office <b>Wisconsin 1<sup>st</sup></b>			

I, the undersigned, request that the candidate, whose name and address are listed above, be placed on the ballot at the election described above as a candidate representing the party or statement of principle indicated above, so that voters will have the opportunity to vote for  him or  her for the office listed above. I am eligible to vote in the jurisdiction or district in which the candidate named above seeks office. I have not signed the nomination paper of any other candidate for the same office at this election.

THE MUNICIPALITY USED FOR MAILING PURPOSES, WHEN DIFFERENT THAN MUNICIPALITY OF RESIDENCE, IS NOT SUFFICIENT. THE NAME OF THE MUNICIPALITY OF RESIDENCE MUST ALWAYS BE LISTED.			
SIGNATURES OF ELECTORS	STREET & NUMBER OR RURAL ROUTE <small>Rural address must also include box or fire no.</small>	MUNICIPALITY OF RESIDENCE <small>Indicate Town, Village, or City</small>	DATE OF SIGNING
1. <i>Michael V. Sondar</i>	<b>21521 W. DAKCREST DR</b>	<input type="checkbox"/> Town <input type="checkbox"/> Village <input checked="" type="checkbox"/> City <b>NEW BERLIN</b>	<b>6-19-10</b>
2. <i>Ellen Thompson</i>	<b>15900 W. LAMMOOR</b> <b>New Berlin</b>	<input type="checkbox"/> Town <input type="checkbox"/> Village <input type="checkbox"/> City <b>New Berlin</b>	<b>6/19/10</b>
3. <i>Amber Antell</i>	<b>1385 92nd Str</b> <b>Milwaukee WI 53214</b>	<input type="checkbox"/> Town <input type="checkbox"/> Village <input checked="" type="checkbox"/> City <b>Milwaukee</b>	<b>6/19/10</b>
4. <i>Jodi Hill</i>	<b>5770 S. St Andrew</b> <b>New Berlin WI</b>	<input type="checkbox"/> Town <input type="checkbox"/> Village <input checked="" type="checkbox"/> City <b>New Berlin</b>	<b>6/19/10</b>
5. <i>Ellen Youngell</i>	<b>3735 So 159 St</b> <b>New Berlin WI</b>	<input type="checkbox"/> Town <input type="checkbox"/> Village <input checked="" type="checkbox"/> City <b>New Berlin</b>	<b>6/19/10</b>
6. <i>Awen Hartley</i>	<b>5885 S. Vista Dr.</b> <b>New Berlin, WI</b>	<input type="checkbox"/> Town <input type="checkbox"/> Village <input type="checkbox"/> City <b>New Berlin</b>	<b>6-19-10</b>
7. <i>Thomas J. Mikulski</i>	<b>13455 W Kantan Dr Apt 207</b> <b>New Berlin, WI</b>	<input type="checkbox"/> Town <input type="checkbox"/> Village <input checked="" type="checkbox"/> City <b>New Berlin</b>	<b>6-19-10</b>
8. <i>Don Florel</i>	<b>13670 Paddock</b> <b>New Berlin WI</b>	<input type="checkbox"/> Town <input type="checkbox"/> Village <input checked="" type="checkbox"/> City <b>New Berlin</b>	<b>6/19/10</b>
9. <i>Linda Wargard</i>	<b>13185 W. Foxwood</b> <b>New Berlin</b>	<input type="checkbox"/> Town <input type="checkbox"/> Village <input type="checkbox"/> City <b>N.B</b>	<b>6/19/10</b>
10. <i>Marie Kuemmel</i>	<b>13800 W. PAUL CENTRAL</b> <b>NEW BERLIN</b>	<input type="checkbox"/> Town <input type="checkbox"/> Village <input type="checkbox"/> City <b>Apt 501 New Berlin 53151</b>	<b>6/19/10</b>

### CERTIFICATION OF CIRCULATOR

I, **WILLIAM J. TUCKER**, (Name of circulator) certify:

I reside at **12520 MACALISTER WAY, NEW BERLIN**  
(Circulator's residence - Include number, street, and municipality.)

I personally circulated this nomination paper and personally obtained each of the signatures on this paper. I know that the signers are electors of the jurisdiction or district the candidate seeks to represent. I know that each person signed the paper with full knowledge of its content on the date indicated opposite his or her name. I know their respective residences given. I intend to support this candidate. I am aware that falsifying this certification is punishable under §12.13(3)(a). Wis. Stats.

**6/19/2010**  
(Date)

*[Signature]*  
(Signature of circulator)

*07110* 9

### NOMINATION PAPER FOR PARTISAN OFFICE

Candidate's name: <b>Bill Tucker</b>	Street, fire, or rural route number, box number (if rural route); and name of street or road <b>12520 MacAlister Way</b>	Name of municipality for voting purposes <input type="checkbox"/> Town <input type="checkbox"/> Village <input checked="" type="checkbox"/> City			
Name of municipality for mailing purposes <b>New Berlin</b>	State <b>WI</b>	zip code <b>53151</b>	Type of election <b>general</b>	Election date <b>November 2, 2010</b>	Name of Party or Statement of Principle (5 words or less) <b>Independent</b>
Title of office <b>Congress</b>	District or Jurisdiction <input checked="" type="checkbox"/> District number <u>1st</u> <input type="checkbox"/> Jurisdiction (county)	Name of jurisdiction or district in which candidate seeks office <b>Wisconsin 1<sup>st</sup></b>			

I, the undersigned, request that the candidate, whose name and address are listed above, be placed on the ballot at the election described above as a candidate representing the party or statement of principle indicated above, so that voters will have the opportunity to vote for  him or  her for the office listed above. I am eligible to vote in the jurisdiction or district in which the candidate named above seeks office. I have not signed the nomination paper of any other candidate for the same office at this election.

THE MUNICIPALITY USED FOR MAILING PURPOSES, WHEN DIFFERENT THAN MUNICIPALITY OF RESIDENCE, IS NOT SUFFICIENT. THE NAME OF THE MUNICIPALITY OF RESIDENCE MUST ALWAYS BE LISTED.			
SIGNATURES OF ELECTORS	STREET & NUMBER OR RURAL ROUTE <small>Rural address must also include box or fire no.</small>	MUNICIPALITY OF RESIDENCE <small>Indicate Town, Village, or City</small>	DATE OF SIGNING
1. <i>John Perkins</i>	<i>14201 W SUN VALLEY NEW BERLIN WI 53151</i>	<input type="checkbox"/> Town <input type="checkbox"/> Village <input checked="" type="checkbox"/> City <i>NEW BERLIN</i>	<i>6-15-10</i>
2. <i>Barbara Becker</i>	<i>57105 St. Andrew New Berlin</i>	<input type="checkbox"/> Town <input type="checkbox"/> Village <input checked="" type="checkbox"/> City <i>New Berlin</i>	<i>6-15-10</i>
3. <i>Kim Eckhardt</i>	<i>9777 W. St. Stephen Franklin WI</i>	<input type="checkbox"/> Town <input type="checkbox"/> Village <input checked="" type="checkbox"/> City <i>Franklin WI</i>	<i>6-15-10</i>
4. <i>McMungling</i>	<i>3447 S. Sunnyslope</i>	<input type="checkbox"/> Town <input type="checkbox"/> Village <input checked="" type="checkbox"/> City <i>New Berlin</i>	<i>6-15-10</i>
5. <i>Erin Uch</i>	<i>12405 W. Weatherstone New Berlin WI 53151</i>	<input type="checkbox"/> Town <input type="checkbox"/> Village <input checked="" type="checkbox"/> City <i>New Berlin</i>	<i>6-15-10</i>
6. <i>Justin Beaton</i>	<i>3030 S Moorland Rd New Berlin WI</i>	<input type="checkbox"/> Town <input type="checkbox"/> Village <input checked="" type="checkbox"/> City <i>New Berlin</i>	<i>6-15-10</i>
7. <i>Matt Sturino</i>	<i>15450 W Heatherly Dr New Berlin WI</i>	<input type="checkbox"/> Town <input type="checkbox"/> Village <input checked="" type="checkbox"/> City <i>New Berlin</i>	<i>6-15-10</i>
8. <i>Jen Lehmann</i>	<i>4231 S. Country Ct New Berlin, WI</i>	<input type="checkbox"/> Town <input type="checkbox"/> Village <input checked="" type="checkbox"/> City <i>New Berlin</i>	<i>6-15-10</i>
9. <i>Michelle K. Ull</i>	<i>562 W 23180 TOWNLINE WARRICKSHA, WI</i>	<input type="checkbox"/> Town <input type="checkbox"/> Village <input checked="" type="checkbox"/> City <i>WARRICKSHA</i>	<i>6-15-10</i>
10. <i>Greg Jurek</i>	<i>4125 S. KATHERINE NEW BERLIN 53151</i>	<input type="checkbox"/> Town <input type="checkbox"/> Village <input checked="" type="checkbox"/> City <i>NEW BERLIN</i>	<i>6-15-10</i>

#### CERTIFICATION OF CIRCULATOR

I, WILLIAM T. TUCKER, (Name of circulator) certify:  
 I reside at 12520 MACALISTER WAY, NEW BERLIN  
(Circulator's residence - include number, street, and municipality.)

I personally circulated this nomination paper and personally obtained each of the signatures on this paper. I know that the signers are electors of the jurisdiction or district the candidate seeks to represent. I know that each person signed the paper with full knowledge of its content on the date indicated opposite his or her name. I know their respective residences given. I intend to support this candidate. I am aware that falsifying this certification is punishable under §12.13(3)(a). Wis. Stats.

*W. Tucker*  
(Signature of circulator)

(Date)

6/15/2010

*07/10*

## NOMINATION PAPER FOR PARTISAN OFFICE

Candidate's name: <b>Bill Tucker</b>	Street, fire, or rural route number; box number (if rural route); and name of street or road <b>12520 MacAlister Way</b>	Name of municipality for voting purposes <input type="checkbox"/> Town <input type="checkbox"/> Village <input checked="" type="checkbox"/> City			
Name of municipality for mailing purposes <b>New Berlin</b>	State <b>WI</b>	zip code <b>53151</b>	Type of election <b>x general</b>	Election date <b>November 2, 2010</b>	Name of Party or Statement of Principle (5 words or less) <b>Independent</b>
Title of office <b>Congress</b>	District or Jurisdiction <input checked="" type="checkbox"/> District number <u>    </u> 1st <input type="checkbox"/> Jurisdiction (county)	Name of jurisdiction or district in which candidate seeks office <b>Wisconsin 1<sup>st</sup></b>			<b>414-573 5464</b>

I, the undersigned, request that the candidate, whose name and address are listed above, be placed on the ballot at the election described above as a candidate representing the party or statement of principle indicated above, so that voters will have the opportunity to vote for  him or  her for the office listed above. I am eligible to vote in the jurisdiction or district in which the candidate named above seeks office. I have not signed the nomination paper of any other candidate for the same office at this election.

THE MUNICIPALITY USED FOR MAILING PURPOSES, WHEN DIFFERENT THAN MUNICIPALITY OF RESIDENCE, IS NOT SUFFICIENT. THE NAME OF THE MUNICIPALITY OF RESIDENCE MUST ALWAYS BE LISTED.			
SIGNATURES OF ELECTORS	STREET & NUMBER OR RURAL ROUTE <small>Rural address must also include box or fire no.</small>	MUNICIPALITY OF RESIDENCE <small>Indicate Town, Village, or City</small>	DATE OF SIGNING
1. <i>Lawrence J. Whittier</i>	<b>5300 So. Menard N.B.</b>	<input type="checkbox"/> Town <input type="checkbox"/> Village <input type="checkbox"/> City <b>NB</b>	<b>6/15/10</b>
2. <i>Arthur E. Ingove, D.O.</i>	<b>21501 W. Cleveland Ave New Berlin, WI 53146</b>	<input type="checkbox"/> Town <input type="checkbox"/> Village <input checked="" type="checkbox"/> City <b>NB</b>	<b>6/15/10</b>
3. <i>Sam R. Malt</i>	<b>17300 W. Langens Dr. New Berlin, WI 53146</b>	<input type="checkbox"/> Town <input type="checkbox"/> Village <input type="checkbox"/> City <b>NB</b>	<b>6/15/10</b>
4. <i>Arthur Golentze</i>	<b>15100 W. Cleveland N.</b>	<input type="checkbox"/> Town <input type="checkbox"/> Village <input type="checkbox"/> City <b>New Berlin</b>	<b>6/16/10</b>
5. <i>Michael J. Gier</i>	<b>1776 W 5770 Country Side Dr.</b>	<input type="checkbox"/> Town <input checked="" type="checkbox"/> Village <input type="checkbox"/> City <b>Menomonee Falls</b>	<b>6/16/10</b>
6. <i>John</i>	<b>5055 Semmer Dr New Berlin WI 53151</b>	<input type="checkbox"/> Town <input type="checkbox"/> Village <input checked="" type="checkbox"/> City <b>Whitewater</b>	<b>6-16-10</b>
7. <i>John</i>	<b>2704 RIDGE DR EAST TROY WI 53120</b>	<input type="checkbox"/> Town <input checked="" type="checkbox"/> Village <input type="checkbox"/> City <b>EAST TROY</b>	<b>6-16-10</b>
8. <i>D. Ludwig</i>	<b>3908 W. Southland Franklin WI 53132</b>	<input type="checkbox"/> Town <input type="checkbox"/> Village <input checked="" type="checkbox"/> City <b>Franklin</b>	<b>6-16-10</b>
9. <i>N. Cruz</i>	<b>10100 S. Windsor Cir Oak Creek WI 53154</b>	<input type="checkbox"/> Town <input type="checkbox"/> Village <input checked="" type="checkbox"/> City <b>OAK CREEK</b>	<b>6-16-2010</b>
10. <i>Adam Wen</i>	<b>8549. S. 36th Franklin WI</b>	<input type="checkbox"/> Town <input type="checkbox"/> Village <input checked="" type="checkbox"/> City <b>Franklin</b>	<b>6-16-2010</b>

### CERTIFICATION OF CIRCULATOR

I, WILLIAM T. TUCKER (Name of circulator) certify:

I reside at 12520 MACALISTER WAY, NEW BERLIN  
(Circulator's residence - Include number, street, and municipality.)

I personally circulated this nomination paper and personally obtained each of the signatures on this paper. I know that the signers are electors of the jurisdiction or district the candidate seeks to represent. I know that each person signed the paper with full knowledge of its content on the date indicated opposite his or her name. I know their respective residences given. I intend to support this candidate. I am aware that falsifying this certification is punishable under §12.13(3)(a) Wis. Stats.

*William T. Tucker*  
(Signature of circulator)

(Date)

GAB-168 (Rev. 09/2009) The information on this form is required by §§. 8.15, 8.20, 8.50, Wis. Stats.  
This form is prescribed by: Government Accountability Board  
212 East Washington Avenue, 3<sup>rd</sup> Floor  
P.O. Box 7984  
Madison, WI 53707-7984 608 266-8005  
<http://gab.wi.gov> Email: [gab@wi.gov](mailto:gab@wi.gov)

Page No. 43

7/10

### NOMINATION PAPER FOR PARTISAN OFFICE

Candidate's name: <b>Bill Tucker</b>	Street, five, or rural route number; box number (if rural route); and name of street or road <b>12520 MacAlister Way</b>	Name of municipality for voting purposes <input type="checkbox"/> Town <input type="checkbox"/> Village <input checked="" type="checkbox"/> City			
Name of municipality for mailing purposes <b>New Berlin</b>	State <b>WI</b>	zip code <b>53151</b>	Type of election <b>x general</b>	Election date <b>November 2, 2010</b>	Name of Party or Statement of Principle (5 words or less) <b>Independent</b>
Title of office <b>Congress</b>	District or Jurisdiction <input checked="" type="checkbox"/> District number <u>1st</u> <input type="checkbox"/> Jurisdiction (county)	Name of jurisdiction or district in which candidate seeks office <b>Wisconsin 1<sup>st</sup></b>			

I, the undersigned, request that the candidate, whose name and address are listed above, be placed on the ballot at the election described above as a candidate representing the party or statement of principle indicated above, so that voters will have the opportunity to vote for  him or  her for the office listed above. I am eligible to vote in the jurisdiction or district in which the candidate named above seeks office. I have not signed the nomination paper of any other candidate for the same office at this election.

THE MUNICIPALITY USED FOR MAILING PURPOSES, WHEN DIFFERENT THAN MUNICIPALITY OF RESIDENCE, IS NOT SUFFICIENT. THE NAME OF THE MUNICIPALITY OF RESIDENCE MUST ALWAYS BE LISTED.			
SIGNATURES OF ELECTORS	STREET & NUMBER OR RURAL ROUTE <small>Rural address must also include box or fire no.</small>	MUNICIPALITY OF RESIDENCE <small>Indicate Town, Village, or City</small>	DATE OF SIGNING
1. <i>Laura J. Doherty</i>	<b>9517 RYGreen ct Franklin WI 53132</b>	<input type="checkbox"/> Town <input type="checkbox"/> Village <input checked="" type="checkbox"/> City <b>FRANKLIN</b>	<b>6-16-10</b>
2. <i>[Signature]</i>	<b>2600 W. Lake Wood Ln. APT. 2A</b>	<input checked="" type="checkbox"/> Town <input type="checkbox"/> Village <input type="checkbox"/> City <b>FRANKLIN</b>	<b>6-16-10</b>
3. <i>[Signature]</i>	<b>5315 S. Madison Dr New Berlin WI</b>	<input type="checkbox"/> Town <input type="checkbox"/> Village <input type="checkbox"/> City <b>NEW BERLIN</b>	<b>6-17-10</b>
4. <i>Robert F Kasel</i>	<b>2515 S 134th ST New Berlin, WI 53151</b>	<input type="checkbox"/> Town <input type="checkbox"/> Village <input type="checkbox"/> City <b>NEW BERLIN</b>	<b>6/17/10</b>
5. <i>James Keane</i>	<b>6140 S. MARTIN</b>	<input type="checkbox"/> Town <input type="checkbox"/> Village <input type="checkbox"/> City <b>NEW BERLIN</b>	<b>6/17/10</b>
6. <i>Liz Keane</i>	<b>6140 S. HARTEN RD</b>	<input type="checkbox"/> Town <input type="checkbox"/> Village <input type="checkbox"/> City <b>new Berlin</b>	<b>6/17/10</b>
7. <i>Norma Mozijewski</i>	<b>5230 S. Majora DR</b>	<input type="checkbox"/> Town <input type="checkbox"/> Village <input type="checkbox"/> City <b>new Berlin</b>	<b>6/17/10</b>
8. <i>Paul V. Mueh</i>	<b>14300 W ORESTVIEW</b>	<input type="checkbox"/> Town <input type="checkbox"/> Village <input type="checkbox"/> City <b>NEW BERLIN</b>	<b>6/17/10</b>
9. <i>Margaret Beres</i>	<b>4752 S. Forest Pt. BLVD.</b>	<input type="checkbox"/> Town <input type="checkbox"/> Village <input type="checkbox"/> City <b>New Berlin</b>	<b>6/17/10</b>
10. <i>[Signature]</i>	<b>4141 S. GOULD ST #21</b>	<input type="checkbox"/> Town <input type="checkbox"/> Village <input checked="" type="checkbox"/> City <b>Greenfield</b>	<b>6/17/10</b>

**CERTIFICATION OF CIRCULATOR**

I, WILLIAM T. TUCKER (Name of circulator) certify:

I reside at 12520 MACALISTER WAY, NEW BERLIN  
(Circulator's residence - Include number, street, and municipality.)

I personally circulated this nomination paper and personally obtained each of the signatures on this paper. I know that the signers are electors of the jurisdiction or district the candidate seeks to represent. I know that each person signed the paper with full knowledge of its content on the date indicated opposite his or her name. I know their respective residences given. I intend to support this candidate. I am aware that falsifying this certification is punishable under § 12.13(3)(a). Wis. Stats.

(Date)

(Signature of circulator)

GAB-168 (Rev. 09/2009) The information on this form is required by §§. 8.15, 8.20, 8.50, Wis. Stats.  
This form is prescribed by: Government Accountability Board  
212 East Washington Avenue, 3<sup>rd</sup> Floor  
P.O. Box 7984  
Madison, WI 53707-7984 608 266-8005  
<http://gab.wi.gov> Email: [gab@wi.gov](mailto:gab@wi.gov)

19/10

## NOMINATION PAPER FOR PARTISAN OFFICE

Candidate's name: <b>Bill Tucker</b>	Street, fire, or rural route number; box number (if rural route); and name of street or road <b>12520 MacAlister Way</b>	Name of municipality for voting purposes <input type="checkbox"/> Town <input type="checkbox"/> Village <input checked="" type="checkbox"/> City			
Name of municipality for mailing purposes <b>New Berlin</b>	State <b>WI</b>	zip code: <b>53151</b>	Type of election <b>* general</b>	Election date <b>November 2, 2010</b>	Name of Party or Statement of Principle (5 words or less) <b>Independent</b>
Title of office <b>Congress</b>	District or Jurisdiction <input checked="" type="checkbox"/> District number <u>1st</u> <input type="checkbox"/> Jurisdiction (county)	Name of jurisdiction or district in which candidate seeks office <b>Wisconsin 1<sup>st</sup></b>			

I, the undersigned, request that the candidate, whose name and address are listed above, be placed on the ballot at the election described above as a candidate representing the party or statement of principle indicated above, so that voters will have the opportunity to vote for  him or  her for the office listed above. I am eligible to vote in the jurisdiction or district in which the candidate named above seeks office. I have not signed the nomination paper of any other candidate for the same office at this election.

THE MUNICIPALITY USED FOR MAILING PURPOSES, WHEN DIFFERENT THAN MUNICIPALITY OF RESIDENCE, IS NOT SUFFICIENT.  
THE NAME OF THE MUNICIPALITY OF RESIDENCE MUST ALWAYS BE LISTED.

SIGNATURES OF ELECTORS	STREET & NUMBER OR RURAL ROUTE Rural address must also include box or fire no.	MUNICIPALITY OF RESIDENCE Indicate Town, Village, or City	DATE OF SIGNING
1. <i>Patty Koenig</i>	12241 W. Holt W	<input type="checkbox"/> Town <input type="checkbox"/> Village <input checked="" type="checkbox"/> City <b>Westalls</b>	6/13/10
2. <i>Deanna Ford</i>	14200 W. Howard	<input type="checkbox"/> Town <input type="checkbox"/> Village <input checked="" type="checkbox"/> City <b>New Berlin</b>	6/13/10
3. <i>David Replinski</i>	13505 W. Green Meadows New Berlin WI 53151	<input type="checkbox"/> Town <input type="checkbox"/> Village <input checked="" type="checkbox"/> City <b>New Berlin</b>	6/13/10
4. <i>Terence Chonk</i>	14211 W. Lincoln Ave New Berlin, WI 53157	<input type="checkbox"/> Town <input type="checkbox"/> Village <input checked="" type="checkbox"/> City <b>New Berlin</b>	6/13/10
5. <i>Jenny Olson</i>	14211 W. Lincoln New Berlin WI 53157	<input type="checkbox"/> Town <input type="checkbox"/> Village <input checked="" type="checkbox"/> City <b>New Berlin</b>	6-13-10
6. <i>Paul Schmitt</i>	13780 W. Decker New Berlin WI 53157	<input type="checkbox"/> Town <input type="checkbox"/> Village <input checked="" type="checkbox"/> City <b>New Berlin</b>	6-13-10
7. <i>Gloria Rogge</i>	3618 S 141	<input type="checkbox"/> Town <input type="checkbox"/> Village <input checked="" type="checkbox"/> City <b>New Berlin</b>	6/13/10
8. <del><i>[Signature]</i></del>	<del>TC</del>	<del><input type="checkbox"/> Town <input type="checkbox"/> Village <input type="checkbox"/> City</del>	<del></del>
9. <i>Samantha Hacks</i>	3985 S. Sunnyslope Rd	<input type="checkbox"/> Town <input type="checkbox"/> Village <input checked="" type="checkbox"/> City <b>New Berlin</b>	6/13/10
10. <i>[Signature]</i>	10960 Sun Valley Dr	<input type="checkbox"/> Town <input type="checkbox"/> Village <input checked="" type="checkbox"/> City <b>New Berlin</b>	6-13-10

### CERTIFICATION OF CIRCULATOR

I, MATTHEW M. TUCKER, (Name of circulator) certify:

I reside at 12520 MACALISTER WAY #204 NEW BERLIN, WI 53151  
(Circulator's residence - Include number, street, and municipality.)

I personally circulated this nomination paper and personally obtained each of the signatures on this paper. I know that the signers are electors of the jurisdiction or district the candidate seeks to represent. I know that each person signed the paper with full knowledge of its content on the date indicated opposite his or her name. I know their respective residences given. I intend to support this candidate. I am aware that falsifying this certification is punishable under §12.13(3)(a) Wis. Stats.

6/13/10

(Date)

*[Signature]*  
(Signature of circulator)

07/10

9

### NOMINATION PAPER FOR PARTISAN OFFICE

Candidate's name: <b>Bill Tucker</b>	Street, fire, or rural route number; box number (if rural route); and name of street or road <b>12520 MacAlister Way</b>	Name of municipality for voting purposes <input type="checkbox"/> Town <input type="checkbox"/> Village <input checked="" type="checkbox"/> City			
Name of municipality for mailing purposes <b>New Berlin</b>	State <b>WI</b>	zip code: <b>53151</b>	Type of election <b>x general</b>	Election date <b>November 2, 2010</b>	Name of Party or Statement of Principle (5 words or less) <b>Independent</b>
Title of office <b>Congress</b>	District or Jurisdiction <input checked="" type="checkbox"/> District number <u>1st</u> <input type="checkbox"/> Jurisdiction (county)	Name of jurisdiction or district in which candidate seeks office <b>Wisconsin 1<sup>st</sup></b>			

I, the undersigned, request that the candidate, whose name and address are listed above, be placed on the ballot at the election described above as a candidate representing the party or statement of principle indicated above, so that voters will have the opportunity to vote for  him or  her for the office listed above. I am eligible to vote in the jurisdiction or district in which the candidate named above seeks office. I have not signed the nomination paper of any other candidate for the same office at this election.

THE MUNICIPALITY USED FOR MAILING PURPOSES, WHEN DIFFERENT THAN MUNICIPALITY OF RESIDENCE, IS NOT SUFFICIENT.  
THE NAME OF THE MUNICIPALITY OF RESIDENCE MUST ALWAYS BE LISTED.

SIGNATURES OF ELECTORS	STREET & NUMBER OR RURAL ROUTE Rural address must also include box or fire no.	MUNICIPALITY OF RESIDENCE Indicate Town, Village, or City	DATE OF SIGNING
1. <i>Olony Cure</i>	6806 SANDY LANE	<input type="checkbox"/> Town <input type="checkbox"/> Village <input checked="" type="checkbox"/> City <b>Waterford</b>	6/14/10
2. <i>Wale Myrdal</i>	W209510549 Valerie Drive	<input type="checkbox"/> Town <input type="checkbox"/> Village <input checked="" type="checkbox"/> City <b>Muskego</b>	6/14/10
3. <i>Ashley Myrdal</i>	W209 510549 Valerie Drive	<input type="checkbox"/> Town <input type="checkbox"/> Village <input checked="" type="checkbox"/> City <b>Muskego</b>	06-14-10
4. <i>Elizabeth Adams Lumb</i>	533W28476 Wern Way	<input checked="" type="checkbox"/> Town <input type="checkbox"/> Village <input type="checkbox"/> City <b>Genesee</b>	6-14-10
5. <i>Mathew S. O'Brien</i>	393 FAIR OAKS DR WILLIAMS BAY WI 53191	<input type="checkbox"/> Town <input checked="" type="checkbox"/> Village <input type="checkbox"/> City <b>Williams Bay</b>	6-14-10
6. <i>Karen Ruid</i>	727 Cottonwood Ln Waterford	<input type="checkbox"/> Town <input checked="" type="checkbox"/> Village <input type="checkbox"/> City <b>Waterford</b>	6/14/10
7. <i>Richard Reinto</i>	W172 5712 S LYNDON MUSKEGO WI 53155	<input type="checkbox"/> Town <input type="checkbox"/> Village <input type="checkbox"/> City <b>MUSKEGO</b>	6-14-10
8. <i>JM M</i>	547W 21247 TANSIE Muskego WI 53150	<input type="checkbox"/> Town <input type="checkbox"/> Village <input type="checkbox"/> City <b>Muskego</b>	6-14-2010
9. <i>Barb Dummer</i>	13622-6 Old Oak Lane	<input type="checkbox"/> Town <input type="checkbox"/> Village <input type="checkbox"/> City <b>New Berlin</b>	6-11-2010
10. <i>Diana L. Hanson</i>	705 Fox Knoll	<input type="checkbox"/> Town <input checked="" type="checkbox"/> Village <input type="checkbox"/> City <b>Waterford</b>	6-14-2010

#### CERTIFICATION OF CIRCULATOR

I, WILLIAM T. TUCKER (Name of circulator) \_\_\_\_\_, certify:

I reside at 12520 MACALISTER WAY, NEW BERLIN  
(Circulator's residence - Include number, street, and municipality.)

I personally circulated this nomination paper and personally obtained each of the signatures on this paper. I know that the signers are electors of the jurisdiction or district the candidate seeks to represent. I know that each person signed the paper with full knowledge of its content on the date indicated opposite his or her name. I know their respective residences given. I intend to support this candidate. I am aware that falsifying this certification is punishable under §12.13(3)(a), Wis. Stats.

(Date)  
6/14/2010

\_\_\_\_\_  
(Signature of circulator)

## NOMINATION PAPER FOR PARTISAN OFFICE

Candidate's name: <b>Bill Tucker</b>	Street, fire, or rural route number; box number (if rural route); and name of street or road <b>12520 MacAlister Way</b>	Name of municipality for voting purposes <input type="checkbox"/> Town <input type="checkbox"/> Village <input checked="" type="checkbox"/> City			
Name of municipality for mailing purposes <b>New Berlin</b>	State <b>WI</b>	zip code: <b>53151</b>	Type of election <b>x general</b>	Election date <b>November 2, 2010</b>	Name of Party or Statement of Principle (5 words or less) <b>Independent</b>
Title of office <b>Congress</b>	District or Jurisdiction <input checked="" type="checkbox"/> District number <u>1st</u> <input type="checkbox"/> Jurisdiction (county)	Name of jurisdiction or district in which candidate seeks office <b>Wisconsin 1<sup>st</sup></b>			

I, the undersigned, request that the candidate, whose name and address are listed above, be placed on the ballot at the election described above as a candidate representing the party or statement of principle indicated above, so that voters will have the opportunity to vote for  him or  her for the office listed above. I am eligible to vote in the jurisdiction or district in which the candidate named above seeks office. I have not signed the nomination paper of any other candidate for the same office at this election.

THE MUNICIPALITY USED FOR MAILING PURPOSES, WHEN DIFFERENT THAN MUNICIPALITY OF RESIDENCE, IS NOT SUFFICIENT. THE NAME OF THE MUNICIPALITY OF RESIDENCE MUST ALWAYS BE LISTED.			
SIGNATURES OF ELECTORS	STREET & NUMBER OR RURAL ROUTE Rural address must also include box or fire no.	MUNICIPALITY OF RESIDENCE Indicate Town, Village, or City	DATE OF SIGNING
1.	12621 W. Sycamore Ct #20 Ne	<input type="checkbox"/> Town <input type="checkbox"/> Village <input type="checkbox"/> City <b>New Berlin</b>	6/12/10
2.	12621 W. Sycamore Ct #20	<input type="checkbox"/> Town <input type="checkbox"/> Village <input type="checkbox"/> City <b>New Berlin</b>	6/12/10
3.	12621 W. Sycamore Ct	<input type="checkbox"/> Town <input type="checkbox"/> Village <input type="checkbox"/> City <b>New Berlin</b>	6/12/10
4.	12621 W. Sycamore Ct	<input type="checkbox"/> Town <input type="checkbox"/> Village <input type="checkbox"/> City <b>New Berlin</b>	6/12/10
5.	1185 W. 183 <sup>rd</sup> Lawlor Ave New Falls 53051	<input type="checkbox"/> Town <input type="checkbox"/> Village <input type="checkbox"/> City <b>New Falls</b>	6/12/10
6.	1185 W. 183 <sup>rd</sup> Lawlor Ave New Falls 53051	<input type="checkbox"/> Town <input type="checkbox"/> Village <input type="checkbox"/> City <b>New Berlin</b>	6/13/10
7.	1380 W. Green Meadow New Berlin	<input type="checkbox"/> Town <input type="checkbox"/> Village <input type="checkbox"/> City <b>New Berlin</b>	6/12/10
8.	14114 W. Hidden Creek Ct New Berlin	<input type="checkbox"/> Town <input type="checkbox"/> Village <input checked="" type="checkbox"/> City <b>New Berlin</b>	6-13-10
9.	14120 Maple Ridge New Berlin, WI	<input type="checkbox"/> Town <input type="checkbox"/> Village <input checked="" type="checkbox"/> City <b>New Berlin</b>	6-13-10
10.	14535 W. Janice Pl	<input type="checkbox"/> Town <input type="checkbox"/> Village <input checked="" type="checkbox"/> City <b>New Berlin</b>	6/17/10

### CERTIFICATION OF CIRCULATOR

I, MATTHEW M. TUCKER (Name of circulator), certify:

I reside at 12520 MACALISTER WAY #204 NEW BERLIN, WI 53151  
(Circulator's residence - include number, street, and municipality.)

I personally circulated this nomination paper and personally obtained each of the signatures on this paper. I know that the signers are electors of the jurisdiction or district the candidate seeks to represent. I know that each person signed the paper with full knowledge of its content on the date indicated opposite his or her name. I know their respective residences given. I intend to support this candidate. I am aware that falsifying this certification is punishable under §12.13(3)(a), Wis. Stats.

6/13/10

(Signature of circulator)



## NOMINATION PAPER FOR PARTISAN OFFICE

Candidate's name: <b>Bill Tucker</b>	Street, fire, or rural route number; box number (if rural route); and name of street or road <b>12520 MacAlister Way</b>	Name of municipality for voting purposes <input type="checkbox"/> Town <input type="checkbox"/> Village <input checked="" type="checkbox"/> City			
Name of municipality for mailing purposes <b>New Berlin</b>	State <b>WI</b>	zip code <b>53151</b>	Type of election <b>general</b>	Election date <b>November 2, 2010</b>	Name of Party or Statement of Principle (5 words or less) <b>Independent</b>
Title of office <b>Congress</b>	District or Jurisdiction <input checked="" type="checkbox"/> District number <u>1st</u> <input type="checkbox"/> Jurisdiction (county)	Name of jurisdiction or district in which candidate seeks office <b>Wisconsin 1<sup>st</sup></b>			

I, the undersigned, request that the candidate, whose name and address are listed above, be placed on the ballot at the election described above as a candidate representing the party or statement of principle indicated above, so that voters will have the opportunity to vote for  him or  her for the office listed above. I am eligible to vote in the jurisdiction or district in which the candidate named above seeks office. I have not signed the nomination paper of any other candidate for the same office at this election.

THE MUNICIPALITY USED FOR MAILING PURPOSES, WHEN DIFFERENT THAN MUNICIPALITY OF RESIDENCE, IS NOT SUFFICIENT. THE NAME OF THE MUNICIPALITY OF RESIDENCE MUST ALWAYS BE LISTED.			
SIGNATURES OF ELECTORS	STREET & NUMBER OR RURAL ROUTE Rural address must also include box or fire no.	MUNICIPALITY OF RESIDENCE Indicate Town, Village, or City	DATE OF SIGNING
1. <i>Harry J. Edger</i>	<b>4323-55th Ave</b>	<input type="checkbox"/> Town <input type="checkbox"/> Village <input checked="" type="checkbox"/> City <b>Kenosha</b>	<b>6/12/10</b>
2. <i>Jim Heyland</i>	<b>12869 W Beloit Rd</b>	<input type="checkbox"/> Town <input type="checkbox"/> Village <input checked="" type="checkbox"/> City <b>New Berlin</b>	<b>6/14/10</b>
3. <i>Hanny Wong Caswell</i>	<b>12869 W. Beloit Rd</b>	<input type="checkbox"/> Town <input type="checkbox"/> Village <input type="checkbox"/> City <b>New Berlin</b>	<b>6/12/10</b>
4. <i>Robert Schroeter</i>	<b>3911 S. Clover Dr.</b>	<input type="checkbox"/> Town <input type="checkbox"/> Village <input checked="" type="checkbox"/> City <b>New Berlin</b>	<b>6/12/10</b>
5. <i>Jan Bangert</i>	<b>W210S10435 Elct Muskego WI SC</b>	<input type="checkbox"/> Town <input type="checkbox"/> Village <input checked="" type="checkbox"/> City <b>Muskego WI SC</b>	<b>6-12-10</b>
6. <i>Jean Baumgardner</i>	<b>W210 S. 10435 Eliz. Ct.</b>	<input type="checkbox"/> Town <input type="checkbox"/> Village <input type="checkbox"/> City <b>Muskego</b>	<b>6-12-10</b>
7. <i>Jimmy Hecker</i>	<b>14750 W. Mayflower Dr New Berlin</b>	<input type="checkbox"/> Town <input type="checkbox"/> Village <input type="checkbox"/> City <b>New Berlin</b>	<b>6-12-10</b>
8. <i>Valerie N</i>	<b>25285 Catherine Rd New Berlin</b>	<input type="checkbox"/> Town <input type="checkbox"/> Village <input type="checkbox"/> City <b>New Berlin</b>	<b>6-12-10</b>
9. <i>Lu Kalls</i>	<b>15980 W Allison New Berlin WI</b>	<input type="checkbox"/> Town <input type="checkbox"/> Village <input type="checkbox"/> City <b>NEW BERLIN</b>	<b>6-12-10</b>
10. <i>Petra Bellmann</i>	<b>(New Berlin)</b>	<input type="checkbox"/> Town <input type="checkbox"/> Village <input type="checkbox"/> City <b>New Berlin</b>	<b>6/12/10</b>

### CERTIFICATION OF CIRCULATOR

I, MATTHEW M. TUCKER, (Name of circulator), certify:

I reside at 12520 MACALISTER WAY NEW BERLIN, WI 53151  
(Circulator's residence - Include number, street, and municipality.)

I personally circulated this nomination paper and personally obtained each of the signatures on this paper. I know that the signers are electors of the jurisdiction or district the candidate seeks to represent. I know that each person signed the paper with full knowledge of its content on the date indicated opposite his or her name. I know their respective residences given. I intend to support this candidate. I am aware that falsifying this certification is punishable under §12.13(3)(a), Wis. Stats.

6/12/10  
(Date)

*[Signature]*  
(Signature of circulator)

910

### NOMINATION PAPER FOR PARTISAN OFFICE

Candidate's name: <b>Bill Tucker</b>	Street, fire, or rural route number; box number (if rural route); and name of street or road <b>12520 MacAlister Way</b>	Name of municipality for voting purposes <input type="checkbox"/> Town <input type="checkbox"/> Village <input checked="" type="checkbox"/> City			
Name of municipality for mailing purposes <b>New Berlin</b>	State <b>WI</b>	zip code <b>53151</b>	Type of election <b>general</b>	Election date <b>November 2, 2010</b>	Name of Party or Statement of Principle (5 words or less) <b>Independent</b>
Title of office <b>Congress</b>	District or Jurisdiction <input checked="" type="checkbox"/> District number <u>1st</u> <input type="checkbox"/> Jurisdiction (county)	Name of jurisdiction or district in which candidate seeks office <b>Wisconsin 1<sup>st</sup></b>			

I, the undersigned, request that the candidate, whose name and address are listed above, be placed on the ballot at the election described above as a candidate representing the party or statement of principle indicated above, so that voters will have the opportunity to vote for  him or  her for the office listed above. I am eligible to vote in the jurisdiction or district in which the candidate named above seeks office. I have not signed the nomination paper of any other candidate for the same office at this election.

THE MUNICIPALITY USED FOR MAILING PURPOSES, WHEN DIFFERENT THAN MUNICIPALITY OF RESIDENCE, IS NOT SUFFICIENT. THE NAME OF THE MUNICIPALITY OF RESIDENCE MUST ALWAYS BE LISTED.			
SIGNATURES OF ELECTORS	STREET & NUMBER OR RURAL ROUTE Rural address must also include box or fire no.	MUNICIPALITY OF RESIDENCE Indicate Town, Village, or City	DATE OF SIGNING
1. <i>Leslie Brundage</i>	17650 W. JACQUELINE	<input type="checkbox"/> Town <input type="checkbox"/> Village <input type="checkbox"/> City <b>NEW BERLIN</b>	6-18-10
2. <i>[Signature]</i>	595 W. Ravenswood Brookfield, WI 53005	<input type="checkbox"/> Town <input type="checkbox"/> Village <input type="checkbox"/> City <b>BROOKFIELD</b>	6-11-10
3. <i>J.R. Pimmon</i>	4615 S. Delphine Dr New Berlin	<input checked="" type="checkbox"/> Town <input type="checkbox"/> Village <input type="checkbox"/> City <b>New Berlin WI</b>	6/11/10
4. <i>[Signature]</i>	5130 S PICCARD CT	<input type="checkbox"/> Town <input type="checkbox"/> Village <input checked="" type="checkbox"/> City <b>NEW BERLIN WI</b>	6/11/10
5. <i>C. Gensard</i>	14325 W. DAKOTA	<input type="checkbox"/> Town <input type="checkbox"/> Village <input type="checkbox"/> City <b>NEW BERLIN</b>	6/11/10
6. <i>Bruce Dineen</i>	2440 S. Brookside PARKWAY	<input type="checkbox"/> Town <input type="checkbox"/> Village <input type="checkbox"/> City <b>New Berlin</b>	6/11/10
7. <i>Nancy Breckanfeldt</i>	2209 S Calhoun New Berlin WI	<input type="checkbox"/> Town <input type="checkbox"/> Village <input checked="" type="checkbox"/> City <b>New Berlin</b>	6-11-10
8. <i>G. Horvath</i>	13536 W. FATH CT New Berlin	<input type="checkbox"/> Town <input type="checkbox"/> Village <input type="checkbox"/> City <b>New Berlin</b>	6-11-10
9. <i>J. Gump</i>	3200 S. Ventura Pl.	<input type="checkbox"/> Town <input type="checkbox"/> Village <input type="checkbox"/> City <b>WB</b>	6/11/10
10. <i>Julie Dlszewski</i>	4312 S. Rose Ct	<input type="checkbox"/> Town <input type="checkbox"/> Village <input checked="" type="checkbox"/> City <b>New Berlin</b>	6/11/10

#### CERTIFICATION OF CIRCULATOR

I, WILLIAM T. TUCKER (Name of circulator), certify:

I reside at 12520 MACALISTER WAY, NEW BERLIN  
(Circulator's residence - Include number, street, and municipality.)

I personally circulated this nomination paper and personally obtained each of the signatures on this paper. I know that the signers are electors of the jurisdiction or district the candidate seeks to represent. I know that each person signed the paper with full knowledge of its content on the date indicated opposite his or her name. I know their respective residences given. I intend to support this candidate. I am aware that falsifying this certification is punishable under §12.13(3)(a), Wis. Stats.

(Date) 6/11/2010

(Signature of circulator) *[Signature]*

9/110

## NOMINATION PAPER FOR PARTISAN OFFICE

Candidate's name: <b>Bill Tucker</b>	Street, fire, or rural route number; box number (if rural route); and name of street or road <b>12520 MacAlister Way</b>	Name of municipality for voting purposes <input type="checkbox"/> Town <input type="checkbox"/> Village <input checked="" type="checkbox"/> City			
Name of municipality for mailing purposes <b>New Berlin</b>	State <b>WI</b>	zip code <b>53151</b>	Type of election <b>general</b>	Election date <b>November 2, 2010</b>	Name of Party or Statement of Principle (5 words or less) <b>Independent</b>
Title of office <b>Congress</b>	District or Jurisdiction <input checked="" type="checkbox"/> District number <u>1st</u> <input type="checkbox"/> Jurisdiction (county)	Name of jurisdiction or district in which candidate seeks office <b>Wisconsin 1<sup>st</sup></b>			

I, the undersigned, request that the candidate, whose name and address are listed above, be placed on the ballot at the election described above as a candidate representing the party or statement of principle indicated above, so that voters will have the opportunity to vote for  him or  her for the office listed above. I am eligible to vote in the jurisdiction or district in which the candidate named above seeks office. I have not signed the nomination paper of any other candidate for the same office at this election.

THE MUNICIPALITY USED FOR MAILING PURPOSES, WHEN DIFFERENT THAN MUNICIPALITY OF RESIDENCE, IS NOT SUFFICIENT.  
THE NAME OF THE MUNICIPALITY OF RESIDENCE MUST ALWAYS BE LISTED.

SIGNATURES OF ELECTORS	STREET & NUMBER OR RURAL ROUTE Rural address must also include box or fire no.	MUNICIPALITY OF RESIDENCE Indicate Town, Village, or City	DATE OF SIGNING
1. <i>[Signature]</i>	12941 W. Wyndridge Dr #103 New Berlin	<input type="checkbox"/> Town <input type="checkbox"/> Village <input checked="" type="checkbox"/> City <b>New Berlin</b>	6/9/10
2. <i>[Signature]</i>	12941 W. Wyndridge Dr 103 New Berlin	<input type="checkbox"/> Town <input type="checkbox"/> Village <input checked="" type="checkbox"/> City <b>New Berlin</b>	6/9/10
3. <i>[Signature]</i>	12941 W. Wyndridge Dr. 203 New Berlin	<input type="checkbox"/> Town <input type="checkbox"/> Village <input checked="" type="checkbox"/> City <b>New Berlin</b>	6/9/10
4. <i>[Signature]</i>	12801 W WYNDRIDGE CT #206	<input type="checkbox"/> Town <input type="checkbox"/> Village <input checked="" type="checkbox"/> City <b>New Berlin</b>	6/9/10
5. <i>[Signature]</i>	12801 W WYNDRIDGE CT #207	<input type="checkbox"/> Town <input type="checkbox"/> Village <input checked="" type="checkbox"/> City <b>New Berlin</b>	6/9/10
6. <i>[Signature]</i>	New Berlin Wisconsin	<input checked="" type="checkbox"/> Town <input type="checkbox"/> Village <input type="checkbox"/> City <b>New Berlin</b>	6/9/10
7. <i>[Signature]</i>	12901 W. Wyndridge Dr. #106	<input type="checkbox"/> Town <input checked="" type="checkbox"/> Village <input type="checkbox"/> City <b>New Berlin</b>	6/9/10
8. <i>[Signature]</i>	12621 W. Sycamore Dr. New Berlin, WI	<input type="checkbox"/> Town <input type="checkbox"/> Village <input checked="" type="checkbox"/> City <b>New Berlin</b>	6/9/10
9. <i>[Signature]</i>	12941 W Wyndridge Dr #108 New Berlin	<input type="checkbox"/> Town <input type="checkbox"/> Village <input checked="" type="checkbox"/> City <b>New Berlin</b>	6/9/10
10. <i>[Signature]</i>	12941 W. Wyndridge #207 New Berlin, WI	<input type="checkbox"/> Town <input type="checkbox"/> Village <input checked="" type="checkbox"/> City <b>New Berlin</b>	6/9/10

### CERTIFICATION OF CIRCULATOR

I, WILLIAM T. TUCKER (Name of circulator), certify:

I reside at 12520 MACALISTER WAY, NEW BERLIN  
(Circulator's residence - include number, street, and municipality.)

I personally circulated this nomination paper and personally obtained each of the signatures on this paper. I know that the signers are electors of the jurisdiction or district the candidate seeks to represent. I know that each person signed the paper with full knowledge of its content on the date indicated opposite his or her name. I know their respective residences given. I intend to support this candidate. I am aware that falsifying this certification is punishable under §12.13(3)(a), Wis. Stats.

6/9/2010  
(Date)

*[Signature]*  
(Signature of circulator)

## NOMINATION PAPER FOR PARTISAN OFFICE

Candidate's name: <b>Bill Tucker</b>	Street, fire, or rural route number; box number (if rural route); and name of street or road <b>12520 MacAlister Way</b>	Name of municipality for voting purposes <input type="checkbox"/> Town <input type="checkbox"/> Village <input checked="" type="checkbox"/> City			
Name of municipality for mailing purposes <b>New Berlin</b>	State <b>WI</b>	zip code <b>53151</b>	Type of election <b>general</b>	Election date <b>November 2, 2010</b>	Name of Party or Statement of Principle (5 words or less) <b>Independent</b>
Title of office <b>Congress</b>	District or Jurisdiction <input checked="" type="checkbox"/> District number <u>1st</u> <input type="checkbox"/> Jurisdiction (county)	Name of jurisdiction or district in which candidate seeks office <b>Wisconsin 1<sup>st</sup></b>			

I, the undersigned, request that the candidate, whose name and address are listed above, be placed on the ballot at the election described above as a candidate representing the party or statement of principle indicated above, so that voters will have the opportunity to vote for  him or  her for the office listed above. I am eligible to vote in the jurisdiction or district in which the candidate named above seeks office. I have not signed the nomination paper of any other candidate for the same office at this election.

THE MUNICIPALITY USED FOR MAILING PURPOSES, WHEN DIFFERENT THAN MUNICIPALITY OF RESIDENCE, IS NOT SUFFICIENT.  
THE NAME OF THE MUNICIPALITY OF RESIDENCE MUST ALWAYS BE LISTED.

SIGNATURES OF ELECTORS	STREET & NUMBER OR RURAL ROUTE <small>Rural address must also include box or fire no.</small>	MUNICIPALITY OF RESIDENCE <small>Indicate Town, Village, or City</small>	DATE OF SIGNING
1. <i>Julie White</i>	<i>12515 W. Lakeland Dr New Berlin, WI 53151</i>	<input type="checkbox"/> Town <input type="checkbox"/> Village <input checked="" type="checkbox"/> City <b>New Berlin</b>	<i>6/7/10</i>
2. <i>Suzanne Simpson</i>	<i>12516 W. Lakeland Dr New Berlin, WI 53151</i>	<input type="checkbox"/> Town <input type="checkbox"/> Village <input checked="" type="checkbox"/> City <b>NB</b>	<i>4/7/10</i>
3. <i>Arnette Compton</i>	<i>12590 W. Lakeland Dr New Berlin, WI 53151</i>	<input type="checkbox"/> Town <input type="checkbox"/> Village <input checked="" type="checkbox"/> City <b>NB</b>	<i>6-7-10</i>
4. <i>Suzanne Johnson</i>	<i>12650 W Lakeland New Berlin, WI 53151</i>	<input type="checkbox"/> Town <input type="checkbox"/> Village <input checked="" type="checkbox"/> City <b>NEW BERLIN</b>	<i>6-7-10</i>
5. <i>Roland Johnson</i>	<i>12650 W Lakeland New Berlin, WI</i>	<input type="checkbox"/> Town <input type="checkbox"/> Village <input checked="" type="checkbox"/> City <b>NB</b>	<i>6-7-10</i>
6. <i>James H. Canavan</i>	<i>12701 Wyndridge #103 New Berlin WI</i>	<input type="checkbox"/> Town <input type="checkbox"/> Village <input checked="" type="checkbox"/> City <b>NB</b>	<i>4/9/10</i>
7. <i>Jenna Maxwell</i>	<i>12701 W. Wyndridge Ct. Apt 203 New Berlin</i>	<input type="checkbox"/> Town <input type="checkbox"/> Village <input checked="" type="checkbox"/> City <b>NO?</b>	<i>6-9-10</i>
8. <i>Sukeshini</i>	<i>12701 W WYNDRIDGE CT. APT #207</i>	<input type="checkbox"/> Town <input type="checkbox"/> Village <input checked="" type="checkbox"/> City <b>NEW BERLIN</b>	<i>06.09.10</i>
9. <i>Julie Salmon</i>	<i>12701 W Wyndridge #206</i>	<input type="checkbox"/> Town <input type="checkbox"/> Village <input checked="" type="checkbox"/> City <b>New Berlin</b>	<i>53151 6/9/10</i>
10. <i>[Signature]</i>	<i>6229 W. State St Wauwatosa</i>	<input type="checkbox"/> Town <input type="checkbox"/> Village <input type="checkbox"/> City <b>Wauwatosa</b>	<i>53213 6/9/10</i>

### CERTIFICATION OF CIRCULATOR

I, *WILLIAM T. TUCKER* (Name of circulator) certify:

I reside at *12520 MACALISTER WAY, NEW BERLIN*  
(Circulator's residence - include number, street, and municipality.)

I personally circulated this nomination paper and personally obtained each of the signatures on this paper. I know that the signers are electors of the jurisdiction or district the candidate seeks to represent. I know that each person signed the paper with full knowledge of its content on the date indicated opposite his or her name. I know their respective residences given. I intend to support this candidate. I am aware that falsifying this certification is punishable under §12.13(3)(a), Wis. Stats.

*6/9/2010*

*[Signature]*

(Date)

(Signature of circulator)

## NOMINATION PAPER FOR PARTISAN OFFICE

Candidate's name: Bill Tucker	Street, five, or rural route number; box number (if rural route); and name of street or road 12520 MacAlister Way	Name of municipality for voting purposes <input type="checkbox"/> Town <input type="checkbox"/> Village <input checked="" type="checkbox"/> City			
Name of municipality for mailing purposes New Berlin	State WI	zip code 53151	Type of election x general	Election date November 2, 2010	Name of Party or Statement of Principle (5 words or less) Independent
Title of office Congress	District or Jurisdiction <input checked="" type="checkbox"/> District number <u>1st</u> <input type="checkbox"/> Jurisdiction (county)	Name of jurisdiction or district in which candidate seeks office Wisconsin 1 <sup>st</sup>			

I, the undersigned, request that the candidate, whose name and address are listed above, be placed on the ballot at the election described above as a candidate representing the party or statement of principle indicated above, so that voters will have the opportunity to vote for  him or  her for the office listed above. I am eligible to vote in the jurisdiction or district in which the candidate named above seeks office. I have not signed the nomination paper of any other candidate for the same office at this election.

THE MUNICIPALITY USED FOR MAILING PURPOSES, WHEN DIFFERENT THAN MUNICIPALITY OF RESIDENCE, IS NOT SUFFICIENT. THE NAME OF THE MUNICIPALITY OF RESIDENCE MUST ALWAYS BE LISTED.			
SIGNATURES OF ELECTORS	STREET & NUMBER OR RURAL ROUTE <small>Rural address must also include box or fire no.</small>	MUNICIPALITY OF RESIDENCE <small>Indicate Town, Village, or City</small>	DATE OF SIGNING
1. <i>Carissa Marie Lynch</i>	5210 S. MARS Dr.	<input type="checkbox"/> Town <input type="checkbox"/> Village <input checked="" type="checkbox"/> City <b>NEW BERLIN</b>	6-11-10
2. <i>Eric Schraufrogel</i>	4536 S. PEGASUS MANOR Dr.	<input type="checkbox"/> Town <input type="checkbox"/> Village <input checked="" type="checkbox"/> City <b>UB</b>	6-11-10
3. <i>Mark Bitter</i>	4696 S. FOREST POINT	<input type="checkbox"/> Town <input type="checkbox"/> Village <input checked="" type="checkbox"/> City <b>NEW BERLIN</b>	6-11-10
4. <i>Debra Punz</i>	15300 W Lenfield New Berlin WI	<input type="checkbox"/> Town <input type="checkbox"/> Village <input checked="" type="checkbox"/> City <b>New Berlin</b>	6-11-10
5. <i>Jim Cifback</i>	5290 S. DAWGOLD New Berlin WI	<input type="checkbox"/> Town <input type="checkbox"/> Village <input checked="" type="checkbox"/> City <b>NEW BERLIN</b>	6-11-10
6. <i>[Signature]</i>	[Redacted]	<input type="checkbox"/> Town <input type="checkbox"/> Village <input type="checkbox"/> City	[Redacted]
7. <del><i>[Signature]</i></del>	<del>6058 CEDARDALE DR</del>	<del><input type="checkbox"/> Town <input type="checkbox"/> Village <input type="checkbox"/> City</del> <del><b>CESARDALE</b></del>	<del>6/11/10</del>
8. <i>[Signature]</i>	15271 LIBRARY LN	<input type="checkbox"/> Town <input type="checkbox"/> Village <input checked="" type="checkbox"/> City <b>NEW BERLIN</b>	6-11-10
9. <i>Carla MacArthur</i>	465 Kendall St Burlington	<input type="checkbox"/> Town <input type="checkbox"/> Village <input type="checkbox"/> City <b>Burlington</b>	6-11-10
10. <i>[Signature]</i>	113 E. Eagles Lodge	<input type="checkbox"/> Town <input type="checkbox"/> Village <input type="checkbox"/> City <b>N. Prairie WI</b>	6/11/10

### CERTIFICATION OF CIRCULATOR

I, WILLIAM T. TUCKER (Name of circulator), certify:

I reside at 12520 MACALISTER WAY, NEW BERLIN  
(Circulator's residence - include number, street, and municipality.)

I personally circulated this nomination paper and personally obtained each of the signatures on this paper. I know that the signers are electors of the jurisdiction or district the candidate seeks to represent. I know that each person signed the paper with full knowledge of its content on the date indicated opposite his or her name. I know their respective residences given. I intend to support this candidate. I am aware that falsifying this certification is punishable under §12.13(3)(a), Wis. Stats.

(Date)  
6/11/2010

*[Signature]*  
(Signature of circulator)

8

## NOMINATION PAPER FOR PARTISAN OFFICE

Candidate's name: <b>Bill Tucker</b>	Street, fire, or rural route number; box number (if rural route); and name of street or road <b>12520 MacAlister Way</b>	Name of municipality for voting purposes <input type="checkbox"/> Town <input type="checkbox"/> Village <input checked="" type="checkbox"/> City			
Name of municipality for mailing purposes <b>New Berlin</b>	State <b>WI</b>	zip code <b>53151</b>	Type of election <b>x general</b>	Election date <b>November 2, 2010</b>	Name of Party or Statement of Principle (5 words or less) <b>Independent</b>
Title of office <b>Congress</b>	District or Jurisdiction <input checked="" type="checkbox"/> District number <u>1st</u> <input type="checkbox"/> Jurisdiction (county)	Name of jurisdiction or district in which candidate seeks office <b>Wisconsin 1<sup>st</sup></b>			

I, the undersigned, request that the candidate, whose name and address are listed above, be placed on the ballot at the election described above as a candidate representing the party or statement of principle indicated above, so that voters will have the opportunity to vote for  him or  her for the office listed above. I am eligible to vote in the jurisdiction or district in which the candidate named above seeks office. I have not signed the nomination paper of any other candidate for the same office at this election.

THE MUNICIPALITY USED FOR MAILING PURPOSES, WHEN DIFFERENT THAN MUNICIPALITY OF RESIDENCE, IS NOT SUFFICIENT.  
THE NAME OF THE MUNICIPALITY OF RESIDENCE MUST ALWAYS BE LISTED.

SIGNATURES OF ELECTORS	STREET & NUMBER OR RURAL ROUTE Rural address must also include box or fire no.	MUNICIPALITY OF RESIDENCE Indicate Town, Village, or City	DATE OF SIGNING
1. <i>Marilyn Schroeder</i>	<b>3175 S. Willow Rd New Berlin</b>	<input type="checkbox"/> Town <input type="checkbox"/> Village <input checked="" type="checkbox"/> City <b>NEW BERLIN</b>	<b>6/12/10</b>
2. <i>[Signature]</i>	<b>16135 W. El Dorado Dr New Berlin</b>	<input type="checkbox"/> Town <input type="checkbox"/> Village <input checked="" type="checkbox"/> City <b>New Berlin</b>	<b>6/12/10</b>
3. <i>Lisa Patsch</i>	<b>16135 W. El Dorado Dr New Berlin</b>	<input type="checkbox"/> Town <input type="checkbox"/> Village <input checked="" type="checkbox"/> City <b>NEW BERLIN</b>	<b>6/12/10</b>
4. <del><i>[Signature]</i></del>	<del><b>2426 425 W. Willow St Fox Point</b></del>	<del><input type="checkbox"/> Town <input type="checkbox"/> Village <input type="checkbox"/> City <b>FOX POINT</b></del>	<del><b>6/12/10</b></del>
5. <i>John C. Feyer</i>	<b>10833 W. Hancock St New Berlin, WI</b>	<input type="checkbox"/> Town <input type="checkbox"/> Village <input type="checkbox"/> City <b>NEW BERLIN</b>	<b>6/12/10</b>
6. <i>Jan Debus</i>	<b>5105 Sunny Slope Rd. New Berlin</b>	<input type="checkbox"/> Town <input type="checkbox"/> Village <input checked="" type="checkbox"/> City <b>New Berlin</b>	<b>6/12/10</b>
7. <i>Mary Ann DeGuzman</i>	<b>5010 S. Sunnyslope Rd New Berlin</b>	<input type="checkbox"/> Town <input type="checkbox"/> Village <input checked="" type="checkbox"/> City <b>New Berlin</b>	<b>6/12/10</b>
8. <i>[Signature]</i>	<b>1415 S. Rock Pl. New Berlin</b>	<input type="checkbox"/> Town <input type="checkbox"/> Village <input checked="" type="checkbox"/> City <b>New Berlin</b>	<b>6/12/10</b>
9. <i>Ed Poth</i>	<b>(New Berlin)</b>	<input type="checkbox"/> Town <input type="checkbox"/> Village <input checked="" type="checkbox"/> City <b>NEW BERLIN</b>	<b>6/12/10</b>
10. <i>[Signature]</i>	<b>18278 W. Hillcrest Dr</b>	<input type="checkbox"/> Town <input type="checkbox"/> Village <input checked="" type="checkbox"/> City <b>New Berlin</b>	<b>6/12/10</b>

### CERTIFICATION OF CIRCULATOR

I, MATTHEW M. TUCKER, (Name of circulator) certify:  
I reside at 12520 MACALISTER WAY #204 NEW BERLIN, WI 53151  
(Circulator's residence - Include number, street, and municipality.)

I personally circulated this nomination paper and personally obtained each of the signatures on this paper. I know that the signers are electors of the jurisdiction or district the candidate seeks to represent. I know that each person signed the paper with full knowledge of its content on the date indicated opposite his or her name. I know their respective residences given. I intend to support this candidate. I am aware that falsifying this certification is punishable under §12.13(3)(a) Wis. Stats.

6/12/10

(Date)

*[Signature]*  
(Signature of circulator)

87110

## NOMINATION PAPER FOR PARTISAN OFFICE

Candidate's name: Bill Tucker	Street, fire, or rural route number; box number (if rural route); and name of street or road 12520 MacAlister Way	Name of municipality for voting purposes <input type="checkbox"/> Town <input type="checkbox"/> Village <input checked="" type="checkbox"/> City			
Name of municipality for mailing purposes New Berlin	State WI	zip code 53151	Type of election x general	Election date November 2, 2010	Name of Party or Statement of Principle (5 words or less) Independent
Title of office Congress	District or Jurisdiction <input checked="" type="checkbox"/> District number 1st <input type="checkbox"/> Jurisdiction (county)	Name of jurisdiction or district in which candidate seeks office Wisconsin 1st			

I, the undersigned, request that the candidate, whose name and address are listed above, be placed on the ballot at the election described above as a candidate representing the party or statement of principle indicated above, so that voters will have the opportunity to vote for  him or  her for the office listed above. I am eligible to vote in the jurisdiction or district in which the candidate named above seeks office. I have not signed the nomination paper of any other candidate for the same office at this election.

THE MUNICIPALITY USED FOR MAILING PURPOSES, WHEN DIFFERENT THAN MUNICIPALITY OF RESIDENCE, IS NOT SUFFICIENT.  
THE NAME OF THE MUNICIPALITY OF RESIDENCE MUST ALWAYS BE LISTED.

SIGNATURES OF ELECTORS	STREET & NUMBER OR RURAL ROUTE <small>Rural address must also include box or fire no.</small>	MUNICIPALITY OF RESIDENCE <small>Indicate Town, Village, or City</small>	DATE OF SIGNING
1. <i>[Signature]</i>	12520 MACALISTER WAY	<input type="checkbox"/> Town <input type="checkbox"/> Village <input checked="" type="checkbox"/> City New Berlin	6/17/10
2. <i>[Signature]</i>	5895 VISTA DR. N.S.	<input type="checkbox"/> Town <input type="checkbox"/> Village <input type="checkbox"/> City New Berlin	6/12/10
3. <i>[Signature]</i>	3615 W. Topoia	<input type="checkbox"/> Town <input type="checkbox"/> Village <input checked="" type="checkbox"/> City New Berlin	6/18/10
4. <i>[Signature]</i>	5230 S. MAJORS DR	<input type="checkbox"/> Town <input type="checkbox"/> Village <input type="checkbox"/> City NEW BERLIN	6/17/10
5. <i>[Signature]</i>	13685 W. GRAHAM	<input type="checkbox"/> Town <input type="checkbox"/> Village <input type="checkbox"/> City New Berlin	6-19-10
6. <i>[Signature]</i>	5246 S. Guerin Pass	<input type="checkbox"/> Town <input type="checkbox"/> Village <input checked="" type="checkbox"/> City New Berlin	6/19/10
7. <i>[Signature]</i>	17845 Radam	<input type="checkbox"/> Town <input type="checkbox"/> Village <input checked="" type="checkbox"/> City New Berlin	6/19/10
8. <i>[Signature]</i>	1622 N. 34th St	<input type="checkbox"/> Town <input type="checkbox"/> Village <input checked="" type="checkbox"/> City Milwaukee	6/19/10
9. <i>[Signature]</i>	<i>[Signature]</i> Reedstrug	<input type="checkbox"/> Town <input type="checkbox"/> Village <input type="checkbox"/> City WI	6-19-10
10. <i>[Signature]</i>	45354 S. 116 St Hales Corners	<input type="checkbox"/> Town <input checked="" type="checkbox"/> Village <input type="checkbox"/> City Hales Corners	6-19-10

### CERTIFICATION OF CIRCULATOR

I, WILLIAM T. TUCKER, certify:

(Name of circulator)

I reside at 12520 MACALISTER WAY, NEW BERLIN

(Circulator's residence - Include number, street, and municipality.)

I personally circulated this nomination paper and personally obtained each of the signatures on this paper. I know that the signers are electors of the jurisdiction or district the candidate seeks to represent. I know that each person signed the paper with full knowledge of its content on the date indicated opposite his or her name. I know their respective residences given. I intend to support this candidate. I am aware that falsifying this certification is punishable under §12.13(3)(a), Wis. Stats.

(Date)

6/19/2010

(Signature of circulator)

*[Signature]*

07110 9

8

### NOMINATION PAPER FOR PARTISAN OFFICE

Candidate's name: <b>Bill Tucker</b>	Street, fire, or rural route number; box number (if rural route); and name of street or road <b>12520 MacAlister Way</b>	Name of municipality for voting purposes <input type="checkbox"/> Town <input type="checkbox"/> Village <input checked="" type="checkbox"/> City			
Name of municipality for mailing purposes <b>New Berlin</b>	State <b>WI</b>	zip code <b>53151</b>	Type of election <b>general</b>	Election date <b>November 2, 2010</b>	Name of Party or Statement of Principle (5 words or less) <b>Independent</b>
Title of office <b>Congress</b>	District or Jurisdiction <input checked="" type="checkbox"/> District number <u>1st</u> <input type="checkbox"/> Jurisdiction (county)	Name of jurisdiction or district in which candidate seeks office <b>Wisconsin 1<sup>st</sup></b>			

I, the undersigned, request that the candidate, whose name and address are listed above, be placed on the ballot at the election described above as a candidate representing the party or statement of principle indicated above, so that voters will have the opportunity to vote for  him or  her for the office listed above. I am eligible to vote in the jurisdiction or district in which the candidate named above seeks office. I have not signed the nomination paper of any other candidate for the same office at this election.

THE MUNICIPALITY USED FOR MAILING PURPOSES, WHEN DIFFERENT THAN MUNICIPALITY OF RESIDENCE, IS NOT SUFFICIENT. THE NAME OF THE MUNICIPALITY OF RESIDENCE MUST ALWAYS BE LISTED.			
SIGNATURES OF ELECTORS	STREET & NUMBER OR RURAL ROUTE <small>Rural address must also include box or fire no.</small>	MUNICIPALITY OF RESIDENCE <small>Indicate Town, Village, or City</small>	DATE OF SIGNING
1.	9315 S. Orchard Park Cir. #118 Oak Creek, WI 53154	<input type="checkbox"/> Town <input type="checkbox"/> Village <input type="checkbox"/> City <b>Oak Creek</b>	6-16-10
2.	12028 713 Mil Rd Caledonia	<input type="checkbox"/> Town <input type="checkbox"/> Village <input type="checkbox"/> City <b>Caledonia</b>	6/16/10
3.	4505 W- 8 Mile Rd.	<input checked="" type="checkbox"/> Town <input type="checkbox"/> Village <input type="checkbox"/> City <b>Caledonia</b>	6-16-10
4.	1707 N. Prairie Ave	<input type="checkbox"/> Town <input type="checkbox"/> Village <input checked="" type="checkbox"/> City <b>Wauwatosa</b>	6/16/10
5.	7549 Sylvan	<input type="checkbox"/> Town <input type="checkbox"/> Village <input type="checkbox"/> City <b>Caledonia</b>	6-16-10
6.	2545 N WOODLANE OAK CREEK WI 53132	<input type="checkbox"/> Town <input type="checkbox"/> Village <input checked="" type="checkbox"/> City <b>OAK CREEK</b>	6-16-10
7.	3926 W. Southland Dr. Franklin WI 53132	<input type="checkbox"/> Town <input type="checkbox"/> Village <input checked="" type="checkbox"/> City <b>Franklin</b>	6-16-10
8.	8447 HWY V Caledonia WI	<input type="checkbox"/> Town <input type="checkbox"/> Village <input type="checkbox"/> City <b>Caledonia</b>	6/16/10
9.	4300 W. Southwood Franklin WI 53132	<input type="checkbox"/> Town <input type="checkbox"/> Village <input type="checkbox"/> City <b>Franklin</b>	6/16/10
10.	5589 Municipal	<input type="checkbox"/> Town <input checked="" type="checkbox"/> Village <input type="checkbox"/> City <b>Greendale</b>	6/26/10

#### CERTIFICATION OF CIRCULATOR

I, WILLIAM T. TUCKER (Name of circulator) certify:

I reside at 12520 MACALISTER WAY, NEW BERLIN (Circulator's residence - include number, street, and municipality.)

I personally circulated this nomination paper and personally obtained each of the signatures on this paper. I know that the signers are electors of the jurisdiction or district the candidate seeks to represent. I know that each person signed the paper with full knowledge of its content on the date indicated opposite his or her name. I know their respective residences given. I intend to support this candidate. I am aware that falsifying this certification is punishable under §12.13(3)(a), Wis. Stats.

6/16/2010  
(Date)

(Signature of circulator)

9/110 9



## NOMINATION PAPER FOR PARTISAN OFFICE

Candidate's name: <b>Bill Tucker</b>	Street, fire, or rural route number; box number (if rural route); and name of street or road <b>12520 MacAlister Way</b>	Name of municipality for voting purposes <input type="checkbox"/> Town <input type="checkbox"/> Village <input checked="" type="checkbox"/> City			
Name of municipality for mailing purposes <b>New Berlin</b>	State <b>WI</b>	zip code <b>53151</b>	Type of election <b>x general</b>	Election date <b>November 2, 2010</b>	Name of Party or Statement of Principle (5 words or less) <b>Independent</b>
Title of office <b>Congress</b>	District or Jurisdiction <input checked="" type="checkbox"/> District number <u>1st</u> <input type="checkbox"/> Jurisdiction (county)	Name of jurisdiction or district in which candidate seeks office <b>Wisconsin 1<sup>st</sup></b>			

I, the undersigned, request that the candidate, whose name and address are listed above, be placed on the ballot at the election described above as a candidate representing the party or statement of principle indicated above, so that voters will have the opportunity to vote for  him or  her for the office listed above. I am eligible to vote in the jurisdiction or district in which the candidate named above seeks office. I have not signed the nomination paper of any other candidate for the same office at this election.

THE MUNICIPALITY USED FOR MAILING PURPOSES, WHEN DIFFERENT THAN MUNICIPALITY OF RESIDENCE, IS NOT SUFFICIENT. THE NAME OF THE MUNICIPALITY OF RESIDENCE MUST ALWAYS BE LISTED.			
SIGNATURES OF ELECTORS	STREET & NUMBER OR RURAL ROUTE <small>Rural address must also include box or fire no.</small>	MUNICIPALITY OF RESIDENCE <small>Indicate Town, Village, or City</small>	DATE OF SIGNING
1. <i>Betty Hunko</i>	<i>3585 S. Rural Rd.</i>	<input type="checkbox"/> Town <input type="checkbox"/> Village <input checked="" type="checkbox"/> City <i>New Berlin</i>	<i>6/19/10</i>
2. <i>Dore Kamin</i>	<i>50 W16733 Hedgewood Dr</i>	<input type="checkbox"/> Town <input type="checkbox"/> Village <input checked="" type="checkbox"/> City <i>Muskego</i>	<i>6/19/10</i>
3. <i>Linda Gasper</i>	<i>1663 So 100 St. Westall WI 53219</i>	<input type="checkbox"/> Town <input type="checkbox"/> Village <input checked="" type="checkbox"/> City <i>West Allis</i>	<i>6/19/10</i>
4. <i>Mark Gredt</i>	<i>171 W 11789 Forest Muskego WI 53150</i>	<input type="checkbox"/> Town <input type="checkbox"/> Village <input checked="" type="checkbox"/> City <i>Muskego</i>	<i>6/19/10</i>
5. <i>Carol Ann Rios</i>	<i>16026 W Alder Road NEW BERLIN, WI 53147</i>	<input type="checkbox"/> Town <input type="checkbox"/> Village <input checked="" type="checkbox"/> City <i>NEW BERLIN</i>	<i>6/19/10</i>
6. <i>Pauline Shoemaker</i>	<i>4085 Camrose Ave New Berlin, WI 53151</i>	<input type="checkbox"/> Town <input type="checkbox"/> Village <input checked="" type="checkbox"/> City <i>New Berlin</i>	<i>6/19/10</i>
7. <i>Ralph Tomczyk</i>	<i>4295 S. Regal Dr New Berlin</i>	<input type="checkbox"/> Town <input type="checkbox"/> Village <input checked="" type="checkbox"/> City <i>New Berlin</i>	<i>6/19/10</i>
8. <i>Andrew Bon</i>	<i>New Berlin 15900 W ARMOUR</i>	<input type="checkbox"/> Town <input type="checkbox"/> Village <input checked="" type="checkbox"/> City <i>New Berlin</i>	<i>6/19/10</i>
9. <i>Dalal Sheh</i>	<i>12220 57155 Crowbar Rd</i>	<input type="checkbox"/> Town <input type="checkbox"/> Village <input checked="" type="checkbox"/> City <i>Muskego</i>	<i>6/19/10</i>
10. <i>Patricia Bykowski</i>	<i>20840 George Hunt Circle</i>	<input type="checkbox"/> Town <input type="checkbox"/> Village <input checked="" type="checkbox"/> City <i>Waukesha, WI 53186</i>	<i>6/19/10</i>

### CERTIFICATION OF CIRCULATOR

I, WILLIAM T. TUCKER (Name of circulator), certify:

I reside at 12520 MACALISTER WAY, NEW BERLIN (Circulator's residence - include number, street, and municipality.)

I personally circulated this nomination paper and personally obtained each of the signatures on this paper. I know that the signers are electors of the jurisdiction or district the candidate seeks to represent. I know that each person signed the paper with full knowledge of its content on the date indicated opposite his or her name. I know their respective residences given. I intend to support this candidate. I am aware that falsifying this certification is punishable under §12.13(3)(a) Wis. Stats.

(Date)

6/19/2010

(Signature of circulator)

*[Handwritten Signature]*

8

### NOMINATION PAPER FOR PARTISAN OFFICE

Candidate's name: <b>Bill Tucker</b>	Street, fire, or rural route number; box number (if rural route); and name of street or road <b>12520 MacAlister Way</b>	Name of municipality for voting purposes <input type="checkbox"/> Town <input type="checkbox"/> Village <input checked="" type="checkbox"/> City			
Name of municipality for mailing purposes <b>New Berlin</b>	State <b>WI</b>	zip code <b>53151</b>	Type of election <b>general</b>	Election date <b>November 2, 2010</b>	Name of Party or Statement of Principle (5 words or less) <b>Independent</b>
Title of office <b>Congress</b>	District or Jurisdiction <input checked="" type="checkbox"/> District number <u>1st</u> <input type="checkbox"/> Jurisdiction (county)	Name of jurisdiction or district in which candidate seeks office <b>Wisconsin 1<sup>st</sup></b>			

I, the undersigned, request that the candidate, whose name and address are listed above, be placed on the ballot at the election described above as a candidate representing the party or statement of principle indicated above, so that voters will have the opportunity to vote for  him or  her for the office listed above. I am eligible to vote in the jurisdiction or district in which the candidate named above seeks office. I have not signed the nomination paper of any other candidate for the same office at this election.

THE MUNICIPALITY USED FOR MAILING PURPOSES, WHEN DIFFERENT THAN MUNICIPALITY OF RESIDENCE, IS NOT SUFFICIENT. THE NAME OF THE MUNICIPALITY OF RESIDENCE MUST ALWAYS BE LISTED.			
SIGNATURES OF ELECTORS	STREET & NUMBER OR RURAL ROUTE <small>Rural address must also include box or fire no.</small>	MUNICIPALITY OF RESIDENCE <small>Indicate Town, Village, or City</small>	DATE OF SIGNING
1. <i>Henry E. Ostrowski</i>	14365 W. Redwood Dr	<input type="checkbox"/> Town <input type="checkbox"/> Village <input checked="" type="checkbox"/> City <b>New Berlin</b>	6/14/2010
2. <i>[Signature]</i>	1415 Victory Rd	<input type="checkbox"/> Town <input type="checkbox"/> Village <input checked="" type="checkbox"/> City <b>Greenfield</b>	6/14/10
3. <i>[Signature]</i>	3835 So. Koff	<input type="checkbox"/> Town <input type="checkbox"/> Village <input checked="" type="checkbox"/> City <b>New Berlin</b>	6/14/10
4. <i>Judith Maris</i>	3980 S. Cavendish Rd New Berlin	<input type="checkbox"/> Town <input type="checkbox"/> Village <input checked="" type="checkbox"/> City <b>New Berlin</b>	6/14/10
5. <i>Sharon Vargline</i>	3055 S Fountain Square	<input type="checkbox"/> Town <input type="checkbox"/> Village <input checked="" type="checkbox"/> City <b>New Berlin</b>	6/14/10
6. <i>Jonis Pasin</i>	<del>12600</del> 12600 W North Ln	<input type="checkbox"/> Town <input type="checkbox"/> Village <input checked="" type="checkbox"/> City <b>New Berlin</b>	6/14/10
7. <i>M. Maigne Betty</i>	14143 Water Edge Trail	<input type="checkbox"/> Town <input type="checkbox"/> Village <input checked="" type="checkbox"/> City <b>New Berlin</b>	6/14/10
8. <i>[Signature]</i>	12930 W North Ln	<input type="checkbox"/> Town <input type="checkbox"/> Village <input checked="" type="checkbox"/> City <b>New Berlin</b>	6/14/10
9. <i>Richard [Signature]</i>	3595 S Oakdale	<input type="checkbox"/> Town <input type="checkbox"/> Village <input checked="" type="checkbox"/> City <b>New Berlin</b>	6/14/10
10. <i>[Signature]</i>	12235 W. MAPLE RIDGE NEW BERLIN	<input type="checkbox"/> Town <input type="checkbox"/> Village <input checked="" type="checkbox"/> City <b>NEW BERLIN</b>	6/14/10

I, WILLIAM T. TUCKER (Name of circulator), certify:

I reside at 12520 MacAlister Way, New Berlin (Circulator's residence - Include number, street, and municipality.)

I personally circulated this nomination paper and personally obtained each of the signatures on this paper. I know that the signers are electors of the jurisdiction or district the candidate seeks to represent. I know that each person signed the paper with full knowledge of its content on the date indicated opposite his or her name. I know their respective residences given. I intend to support this candidate. I am aware that falsifying this certification is punishable under §12.13(3)(a), Wis. Stats.

(Date) 6/14/2010 (Signature of circulator) *[Signature]*

of 110 97

## NOMINATION PAPER FOR PARTISAN OFFICE

Candidate's name: <b>Bill Tucker</b>	Street, fire, or rural route number; box number (if rural route); and name of street or road <b>12520 MacAlister Way</b>	Name of municipality for voting purposes <input type="checkbox"/> Town <input type="checkbox"/> Village <input checked="" type="checkbox"/> City			
Name of municipality for mailing purposes <b>New Berlin</b>	State <b>WI</b>	zip code <b>53151</b>	Type of election <b>general</b>	Election date <b>November 2, 2010</b>	Name of Party or Statement of Principle (5 words or less) <b>Independent</b>
Title of office <b>Congress</b>	District or Jurisdiction <input checked="" type="checkbox"/> District number <u>1st</u> <input type="checkbox"/> Jurisdiction (county)	Name of jurisdiction or district in which candidate seeks office <b>Wisconsin 1<sup>st</sup></b>			

I, the undersigned, request that the candidate, whose name and address are listed above, be placed on the ballot at the election described above as a candidate representing the party or statement of principle indicated above, so that voters will have the opportunity to vote for  him or  her for the office listed above. I am eligible to vote in the jurisdiction or district in which the candidate named above seeks office. I have not signed the nomination paper of any other candidate for the same office at this election.

THE MUNICIPALITY USED FOR MAILING PURPOSES, WHEN DIFFERENT THAN MUNICIPALITY OF RESIDENCE, IS NOT SUFFICIENT. THE NAME OF THE MUNICIPALITY OF RESIDENCE MUST ALWAYS BE LISTED.			
SIGNATURES OF ELECTORS	STREET & NUMBER OR RURAL ROUTE <small>Rural address must also include box or fire no.</small>	MUNICIPALITY OF RESIDENCE <small>Indicate Town, Village, or City</small>	DATE OF SIGNING
1. <i>Carl Lth</i>	<i>16975 L. Observatory</i>	<input type="checkbox"/> Town <input type="checkbox"/> Village <input checked="" type="checkbox"/> City <i>New Berlin</i>	<i>6/11/10</i>
2. <i>Marianne</i>	<i>13360 F...</i>	<input type="checkbox"/> Town <input type="checkbox"/> Village <input checked="" type="checkbox"/> City <i>NB</i>	<i>6/11/10</i>
3. <i>[Signature]</i>	<i>559 W...</i>	<input type="checkbox"/> Town <input type="checkbox"/> Village <input checked="" type="checkbox"/> City <i>Wind Lake</i>	<i>6/11/10</i>
4. <i>Nan Lehd</i>	<i>15100 W. Cleveland</i>	<input type="checkbox"/> Town <input checked="" type="checkbox"/> Village <input type="checkbox"/> City <i>NB</i>	<i>6/11/10</i>
5. <i>Earl D. Lehd</i>	<i>15100 W. Cleveland</i>	<input type="checkbox"/> Town <input type="checkbox"/> Village <input checked="" type="checkbox"/> City <i>New Berlin</i>	<i>6/11/10</i>
6. <i>Jean Starr</i>	<i>14605 W. Fieldpointe</i>	<input type="checkbox"/> Town <input type="checkbox"/> Village <input checked="" type="checkbox"/> City <i>New Berlin</i>	<i>6/11/10</i>
7. <i>Donald D. Larson</i>	<i>19121 W. National Ave</i>	<input type="checkbox"/> Town <input type="checkbox"/> Village <input checked="" type="checkbox"/> City <i>NEW Berlin</i>	<i>6/11/10</i>
8. <i>Whitney Shreck</i>	<i>27008 Hart Dr.</i>	<input type="checkbox"/> Town <input type="checkbox"/> Village <input checked="" type="checkbox"/> City <i>Wind Lake</i>	<i>6/11/10</i>
9. <i>Kathleen M. Lohr</i>	<i>13020 W. SCARBOROUGH</i>	<input type="checkbox"/> Town <input type="checkbox"/> Village <input checked="" type="checkbox"/> City <i>NEW BERLIN</i>	<i>6.11.10</i>
10. <i>Pete Loris</i>	<i>5301 S. ANDRUS DR.</i>	<input type="checkbox"/> Town <input type="checkbox"/> Village <input checked="" type="checkbox"/> City <i>New Berlin</i>	<i>6/11/10</i>

### CERTIFICATION OF CIRCULATOR

I, WILLIAM T. TUCKER, certify:

(Name of circulator)

I reside at 12520 MACALISTER WAY, NEW BERLIN  
(Circulator's residence - include number, street, and municipality.)

I personally circulated this nomination paper and personally obtained each of the signatures on this paper. I know that the signers are electors of the jurisdiction or district the candidate seeks to represent. I know that each person signed the paper with full knowledge of its content on the date indicated opposite his or her name. I know their respective residences given. I intend to support this candidate. I am aware that falsifying this certification is punishable under §12.13(3)(a), Wis. Stats.

6/11/2010

(Date)

*[Signature]*  
(Signature of circulator)

*07/110* *10*

## NOMINATION PAPER FOR PARTISAN OFFICE

Candidate's name: <b>Bill Tucker</b>	Street, five, or rural route number; box number (if rural route); and name of street or road. <b>12520 MacAlister Way</b>	Name of municipality for voting purposes <input type="checkbox"/> Town <input type="checkbox"/> Village <input checked="" type="checkbox"/> City			
Name of municipality for mailing purposes <b>New Berlin</b>	State <b>WI</b>	zip code <b>53151</b>	Type of election <b>x general</b>	Election date <b>November 2, 2010</b>	Name of Party or Statement of Principle (3 words or less) <b>Independent</b>
Title of office <b>Congress</b>	District or Jurisdiction <input checked="" type="checkbox"/> District number <u>1st</u> <input type="checkbox"/> Jurisdiction (county)	Name of jurisdiction or district in which candidate seeks office <b>Wisconsin 1<sup>st</sup></b>			

I, the undersigned, request that the candidate, whose name and address are listed above, be placed on the ballot at the election described above as a candidate representing the party or statement of principle indicated above, so that voters will have the opportunity to vote for  him or  her for the office listed above. I am eligible to vote in the jurisdiction or district in which the candidate named above seeks office. I have not signed the nomination paper of any other candidate for the same office at this election.

THE MUNICIPALITY USED FOR MAILING PURPOSES, WHEN DIFFERENT THAN MUNICIPALITY OF RESIDENCE, IS NOT SUFFICIENT. THE NAME OF THE MUNICIPALITY OF RESIDENCE MUST ALWAYS BE LISTED.			
SIGNATURES OF ELECTORS	STREET & NUMBER OR RURAL ROUTE Rural address must also include box or fire no.	MUNICIPALITY OF RESIDENCE Indicate Town, Village, or City	DATE OF SIGNING
1. <i>Ryan J. Becker</i>	<i>4210 Burgandy Drive Wind Lake, WI, 53185</i>	<input type="checkbox"/> Town <input checked="" type="checkbox"/> Village <i>Wind Lake</i> <input type="checkbox"/> City	<i>6/19/10</i>
2. <i>Sandy Simpson</i>	<i>14000 W. Lilac New Berlin WI 53151</i>	<input type="checkbox"/> Town <input type="checkbox"/> Village <i>New Berlin</i> <input type="checkbox"/> City	<i>6/19/10</i>
3. <i>Tanya Turner</i>	<i>W19957029 Thornapple Muskego WI WI</i>	<input type="checkbox"/> Town <input type="checkbox"/> Village <i>Muskego</i> <input type="checkbox"/> City	<i>6/19/10</i>
4. <i>Dorothy Zeth</i>	<i>2501 St. Biscott New Berlin 53151</i>	<input type="checkbox"/> Town <input type="checkbox"/> Village <i>New Berlin</i> <input type="checkbox"/> City	<i>4/19/10</i>
5. <i>Bob Malloy</i>	<i>13790 W Thomas Dr New Berlin WI</i>	<input type="checkbox"/> Town <input type="checkbox"/> Village <i>New Berlin</i> <input type="checkbox"/> City	<i>6/19/10</i>
6. <i>Ray Bykowski</i>	<i>20840 George Hunt Ln Apt 212 Waukesha</i>	<input type="checkbox"/> Town <input type="checkbox"/> Village <i>Waukesha</i> <input type="checkbox"/> City	<i>6/19/10</i>
7. <i>Nick Klock</i>	<i>3135 S. Pinewood Creek Ct Apt 208 New Berlin WI</i>	<input type="checkbox"/> Town <input type="checkbox"/> Village <i>New Berlin</i> <input type="checkbox"/> City	<i>6/19/10</i>
8. <i>Tom Farnick</i>	<i>574 W 17660 CAROL Muskego WI 53150</i>	<input type="checkbox"/> Town <input type="checkbox"/> Village <i>Muskego</i> <input checked="" type="checkbox"/> City	<i>6/19/10</i>
9. <i>Susan Merrill</i>	<i>3250 S. Regal Dr New Berlin, WI 53151</i>	<input type="checkbox"/> Town <input type="checkbox"/> Village <i>New Berlin</i> <input checked="" type="checkbox"/> City	<i>6/19/10</i>
10. <i>[Signature]</i>	<i>14988 W ARROWHEAD NEW BERLIN, WI 53151</i>	<input type="checkbox"/> Town <input type="checkbox"/> Village <i>NEW BERLIN</i> <input checked="" type="checkbox"/> City	<i>6/19/10</i>

### CERTIFICATION OF CIRCULATOR

I, WILLIAM T. TUCKER (Name of circulator), certify:

I reside at 12520 MACALISTER WAY, NEW BERLIN  
(Circulator's residence - Include number, street, and municipality.)

I personally circulated this nomination paper and personally obtained each of the signatures on this paper. I know that the signers are electors of the jurisdiction or district the candidate seeks to represent. I know that each person signed the paper with full knowledge of its content on the date indicated opposite his or her name. I know their respective residences given. I intend to support this candidate. I am aware that falsifying this certification is punishable under §12.13(3)(a), Wis. Stats.

6/19/2010

*[Signature]*

(Signature of circulator)

## NOMINATION PAPER FOR PARTISAN OFFICE

8

Candidate's name: <b>Bill Tucker</b>	Street, five, or rural route number; box number (if rural route); and name of street or road <b>12520 MacAlister Way</b>	Name of municipality for voting purposes <input type="checkbox"/> Town <input type="checkbox"/> Village <input checked="" type="checkbox"/> City			
Name of municipality for mailing purposes <b>New Berlin</b>	State <b>WI</b>	zip code <b>53151</b>	Type of election <b>x general</b>	Election date <b>November 2, 2010</b>	Name of Party or Statement of Principle (5 words or less) <b>Independent</b>
Title of office <b>Congress</b>	District or Jurisdiction <input checked="" type="checkbox"/> District number <u>1st</u> <input type="checkbox"/> Jurisdiction (county)	Name of jurisdiction or district in which candidate seeks office <b>Wisconsin 1<sup>st</sup></b>			

I, the undersigned, request that the candidate, whose name and address are listed above, be placed on the ballot at the election described above as a candidate representing the party or statement of principle indicated above, so that voters will have the opportunity to vote for  him or  her for the office listed above. I am eligible to vote in the jurisdiction or district in which the candidate named above seeks office. I have not signed the nomination paper of any other candidate for the same office at this election.

THE MUNICIPALITY USED FOR MAILING PURPOSES, WHEN DIFFERENT THAN MUNICIPALITY OF RESIDENCE, IS NOT SUFFICIENT. THE NAME OF THE MUNICIPALITY OF RESIDENCE MUST ALWAYS BE LISTED.			
SIGNATURES OF ELECTORS	STREET & NUMBER OR RURAL ROUTE <small>Rural address must also include box or fire no.</small>	MUNICIPALITY OF RESIDENCE <small>Indicate Town, Village, or City</small>	DATE OF SIGNING
1. <i>Leslie K. Clough</i>	<b>6190 99808 Parker Dr</b>	<input type="checkbox"/> Town <input type="checkbox"/> Village <input checked="" type="checkbox"/> City <b>Muskego</b>	<b>6/19/10</b>
2. <i>Kenneth P. Pundarek</i>	<b>547 W 22189 LAWNDALE CT.</b>	<input checked="" type="checkbox"/> Town <input type="checkbox"/> Village <input type="checkbox"/> City <b>Waukesha</b>	<b>6/19/10</b>
3. <i>Allen W. Howarth</i>	<b>4190 S Regal Manor Dr New Berlin WI</b>	<input type="checkbox"/> Town <input type="checkbox"/> Village <input type="checkbox"/> City <b>New Berlin</b>	<b>6/19/10</b>
4. <i>J. Knauss</i>	<b>3342 S. Green Park Ct</b>	<input type="checkbox"/> Town <input type="checkbox"/> Village <input type="checkbox"/> City <b>New Berlin WI</b>	<b>6-19-10</b>
5. <i>Ann Brown</i>	<b>2959 N. 78th St Milwaukee, WI 53072</b>	<input type="checkbox"/> Town <input type="checkbox"/> Village <input type="checkbox"/> City <b>Milwaukee</b>	<b>6-19-10</b>
6. <i>John V. ...</i>	<b>15011 W. VERA CEUZIG NEW BERLIN WI</b>	<input type="checkbox"/> Town <input type="checkbox"/> Village <input type="checkbox"/> City <b>New Berlin</b>	<b>6-19-10</b>
7. <i>Michele Leske</i>	<b>5650 S. Balboa</b>	<input type="checkbox"/> Town <input type="checkbox"/> Village <input type="checkbox"/> City <b>NEW BERLIN</b>	<b>6-19-10</b>
8. <i>Debbie Olsen</i>	<b>18180 W. Willow Rd New Berlin WI</b>	<input type="checkbox"/> Town <input type="checkbox"/> Village <input checked="" type="checkbox"/> City <b>new Berlin</b>	<b>6-19-10</b>
9. <i>M. ...</i>	<b>W30 W23955 Green Rd Kenaukee, WI 53189</b>	<input type="checkbox"/> Town <input type="checkbox"/> Village <input checked="" type="checkbox"/> City <b>Kenaukee</b>	<b>6-19-10</b>
10. <i>M. ...</i>	<b>11 11</b>	<input type="checkbox"/> Town <input type="checkbox"/> Village <input checked="" type="checkbox"/> City <b>Kenaukee</b>	<b>6/19/10</b>

### CERTIFICATION OF CIRCULATOR

I, WILLIAM T. TUCKER, (Name of circulator), certify:  
I reside at 12520 MACALISTER WAY, NEW BERLIN  
(Circulator's residence - Include number, street, and municipality.)

I personally circulated this nomination paper and personally obtained each of the signatures on this paper. I know that the signers are electors of the jurisdiction or district the candidate seeks to represent. I know that each person signed the paper with full knowledge of its content on the date indicated opposite his or her name. I know their respective residences given. I intend to support this candidate. I am aware that falsifying this certification is punishable under §12.13(3)(a), Wis. Stats.

6/19/2010  
(Date)

*William Tucker*  
(Signature of circulator)

*of 10* 10

## NOMINATION PAPER FOR PARTISAN OFFICE

Candidate's name: <b>Bill Tucker</b>	Street, fire, or rural route number; box number (if rural route); and name of street or road <b>12520 MacAlister Way</b>	Name of municipality for voting purposes <input type="checkbox"/> Town <input type="checkbox"/> Village <input checked="" type="checkbox"/> City			
Name of municipality for mailing purposes <b>New Berlin</b>	State <b>WI</b>	zip code <b>53151</b>	Type of election <b>x general</b>	Election date <b>November 2, 2010</b>	Name of Party or Statement of Principle (5 words or less) <b>Independent</b>
Title of office <b>Congress</b>	District or Jurisdiction <input checked="" type="checkbox"/> District number <u>1st</u> <input type="checkbox"/> Jurisdiction (county)	Name of jurisdiction or district in which candidate seeks office <b>Wisconsin 1<sup>st</sup></b>			

I, the undersigned, request that the candidate, whose name and address are listed above, be placed on the ballot at the election described above as a candidate representing the party or statement of principle indicated above, so that voters will have the opportunity to vote for  him or  her for the office listed above. I am eligible to vote in the jurisdiction or district in which the candidate named above seeks office. I have not signed the nomination paper of any other candidate for the same office at this election.

THE MUNICIPALITY USED FOR MAILING PURPOSES, WHEN DIFFERENT THAN MUNICIPALITY OF RESIDENCE, IS NOT SUFFICIENT. THE NAME OF THE MUNICIPALITY OF RESIDENCE MUST ALWAYS BE LISTED.			
SIGNATURES OF ELECTORS	STREET & NUMBER OR RURAL ROUTE Rural address must also include box or fire no.	MUNICIPALITY OF RESIDENCE Indicate Town, Village, or City	DATE OF SIGNING
1. <del>Long Wahl</del>	<del>3744 Madison Rd</del>	<input type="checkbox"/> Town <input type="checkbox"/> Village <input checked="" type="checkbox"/> City <del>So. Milwaukee</del>	<del>6/15/10</del>
2. EILEEN FERRON	7706 W. HIGH ST.	<input type="checkbox"/> Town <input type="checkbox"/> Village <input checked="" type="checkbox"/> City <b>FRANKLIN</b>	6-16-10
3. MARK JENSEN	138-25 <sup>th</sup> AVE	<input type="checkbox"/> Town <input type="checkbox"/> Village <input type="checkbox"/> City <b>Kenosha WI</b>	6-16-10
4. Stephanie Pearson	10351 S. Hummingbird Ln. Oak Creek	<input type="checkbox"/> Town <input type="checkbox"/> Village <input checked="" type="checkbox"/> City <b>Oak Creek</b>	6-16-10
5. <del>Pat Debeck</del>	<del>5431 Hwy V</del> <del>Franksville</del>	<input type="checkbox"/> Town <input type="checkbox"/> Village <input checked="" type="checkbox"/> City <b>Franksville</b>	<del>6/17/10</del>
6. SHERRY DOBSON	15600 W RIDGE RD NEW BERLIN	<input type="checkbox"/> Town <input type="checkbox"/> Village <input checked="" type="checkbox"/> City <b>NEW BERLIN</b>	6/17/10
7. <del>Mrs. [unclear]</del>	<del>1049 D Parker Ave</del> <del>New Berlin</del>	<input type="checkbox"/> Town <input type="checkbox"/> Village <input checked="" type="checkbox"/> City <b>New Berlin</b>	6/17/10
8. <del>Tim [unclear]</del>	<del>20850 Leo Hunt</del> <del>ct</del>	<input type="checkbox"/> Town <input type="checkbox"/> Village <input type="checkbox"/> City <b>Glauk.</b>	6/17/10
9. Jennie Pellack	1730 S. Tolah St	<input type="checkbox"/> Town <input type="checkbox"/> Village <input type="checkbox"/> City <b>West Allis</b>	6/17/10
10. John Breudel	2480 CHAUVER CT	<input type="checkbox"/> Town <input type="checkbox"/> Village <input type="checkbox"/> City <b>Brookfield</b>	6/17/10

### CERTIFICATION OF CIRCULATOR

I, WILLIAM T. TUCKER (Name of circulator) certify:

I reside at 12520 MACALISTER WAY, NEW BERLIN  
(Circulator's residence - include number, street, and municipality.)

I personally circulated this nomination paper and personally obtained each of the signatures on this paper. I know that the signers are electors of the jurisdiction or district the candidate seeks to represent. I know that each person signed the paper with full knowledge of its content on the date indicated opposite his or her name. I know their respective residences given. I intend to support this candidate. I am aware that falsifying this certification is punishable under §12.13(3)(a), Wis. Stats.

6/17/2010

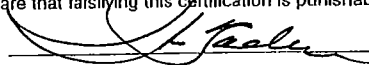
  
(Signature of circulator)

*of 100*

8

## NOMINATION PAPER FOR PARTISAN OFFICE

Candidate's name: <b>Bill Tucker</b>	Street, fire, or rural route number; box number (if rural route); and name of street or road <b>12520 MacAlister Way</b>	Name of municipality for voting purposes <input type="checkbox"/> Town <input type="checkbox"/> Village <input checked="" type="checkbox"/> City			
Name of municipality for mailing purposes <b>New Berlin</b>	State <b>WI</b>	zip code <b>53151</b>	Type of election <b>x general</b>	Election date <b>November 2, 2010</b>	Name of Party or Statement of Principle (5 words or less) <b>Independent</b>
Title of office <b>Congress</b>	District or Jurisdiction <input checked="" type="checkbox"/> District number <u>1st</u> <input type="checkbox"/> Jurisdiction (county)	Name of jurisdiction or district in which candidate seeks office <b>Wisconsin 1<sup>st</sup></b>			

I, the undersigned, request that the candidate, whose name and address are listed above, be placed on the ballot at the election described above as a candidate representing the party or statement of principle indicated above, so that voters will have the opportunity to vote for  him or  her for the office listed above. I am eligible to vote in the jurisdiction or district in which the candidate named above seeks office. I have not signed the nomination paper of any other candidate for the same office at this election.

THE MUNICIPALITY USED FOR MAILING PURPOSES, WHEN DIFFERENT THAN MUNICIPALITY OF RESIDENCE, IS NOT SUFFICIENT. THE NAME OF THE MUNICIPALITY OF RESIDENCE MUST ALWAYS BE LISTED.			
SIGNATURES OF ELECTORS	STREET & NUMBER OR RURAL ROUTE <small>Rural address must also include box or fire no.</small>	MUNICIPALITY OF RESIDENCE <small>Indicate Town, Village, or City</small>	DATE OF SIGNING
1. <i>Eric Anderson</i>	4112 Southwood Dr	<input type="checkbox"/> Town <input type="checkbox"/> Village <input checked="" type="checkbox"/> City Franklin	6/19/10
2. <i>Siena Rohde</i>	7283 S. 35 <sup>th</sup> St.	<input type="checkbox"/> Town <input type="checkbox"/> Village <input checked="" type="checkbox"/> City Franklin	6/19/10
3. <i>[Signature]</i>	9505 S Rydingreen Ct	<input type="checkbox"/> Town <input type="checkbox"/> Village <input checked="" type="checkbox"/> City Franklin	6/19/10
4. <i>[Signature]</i>	9511 S. Ryan	<input type="checkbox"/> Town <input type="checkbox"/> Village <input type="checkbox"/> City Franklin	6/19/10
5. <i>[Signature]</i>	2132 W HEAVEN VIEW LN	<input checked="" type="checkbox"/> Town <input type="checkbox"/> Village <input type="checkbox"/> City OAK CREEK	6/19/10
6. <i>[Signature]</i>	3423 W. Franklin Terr	<input type="checkbox"/> Town <input type="checkbox"/> Village <input checked="" type="checkbox"/> City Franklin	6/19/10
7. <i>[Signature]</i>	1328 Sherwood Ct Franklin WI 53132	<input type="checkbox"/> Town <input type="checkbox"/> Village <input type="checkbox"/> City Franklin	6/19/10
8. <i>Kathy Hurst</i>	11105 4 Mile Rd Franksville	<input type="checkbox"/> Town <input type="checkbox"/> Village <input type="checkbox"/> City Franksville	6/19/10
9. <i>Mark Lunt</i>	SAME AS ABOVE 11105 4 mile rd.	<input type="checkbox"/> Town <input type="checkbox"/> Village <input type="checkbox"/> City Franksville	6/19/10
10. <i>Mona Adam</i>	2120 W SOFTWOOD	<input type="checkbox"/> Town <input type="checkbox"/> Village <input type="checkbox"/> City OAK CREEK	6/19/10

### CERTIFICATION OF CIRCULATOR

I, WILLIAM T. TUCKER (Name of circulator), certify:  
I reside at 12520 MACALISTER WAY, NEW BERLIN  
(Circulator's residence - include number, street, and municipality.)

I personally circulated this nomination paper and personally obtained each of the signatures on this paper. I know that the signers are electors of the jurisdiction or district the candidate seeks to represent. I know that each person signed the paper with full knowledge of its content on the date indicated opposite his or her name. I know their respective residences given. I intend to support this candidate. I am aware that falsifying this certification is punishable under §12.13(3)(a). Wis. Stats.

6/19/2010 (Date) [Signature]  
(Signature of circulator)

*07/10*     *10*

## NOMINATION PAPER FOR PARTISAN OFFICE

Candidate's name: <b>Bill Tucker</b>	Street, fire, or rural route number; box number (if rural route); and name of street or road <b>12520 MacAlister Way</b>	Name of municipality for voting purposes <input type="checkbox"/> Town <input type="checkbox"/> Village <input checked="" type="checkbox"/> City			
Name of municipality for mailing purposes <b>New Berlin</b>	State <b>WI</b>	zip code <b>53151</b>	Type of election <b>x general</b>	Election date <b>November 2, 2010</b>	Name of Party or Statement of Principle (5 words or less) <b>Independent</b>
Title of office <b>Congress</b>	District or Jurisdiction <input checked="" type="checkbox"/> District number <u>1st</u> <input type="checkbox"/> Jurisdiction (county)	Name of jurisdiction or district in which candidate seeks office <b>Wisconsin 1<sup>st</sup></b>			

I, the undersigned, request that the candidate, whose name and address are listed above, be placed on the ballot at the election described above as a candidate representing the party or statement of principle indicated above, so that voters will have the opportunity to vote for  him or  her for the office listed above. I am eligible to vote in the jurisdiction or district in which the candidate named above seeks office. I have not signed the nomination paper of any other candidate for the same office at this election.

THE MUNICIPALITY USED FOR MAILING PURPOSES, WHEN DIFFERENT THAN MUNICIPALITY OF RESIDENCE, IS NOT SUFFICIENT. THE NAME OF THE MUNICIPALITY OF RESIDENCE MUST ALWAYS BE LISTED.			
SIGNATURES OF ELECTORS	STREET & NUMBER OR RURAL ROUTE Rural address must also include box or fire no.	MUNICIPALITY OF RESIDENCE Indicate Town, Village, or City	DATE OF SIGNING
1. <i>[Signature]</i>	<b>3342 S Glen Park Ct New Berlin WI 53151</b>	<input type="checkbox"/> Town <input type="checkbox"/> Village <input checked="" type="checkbox"/> City <b>New Berlin</b>	<b>6/19/10</b>
2. <i>[Signature]</i>	<b>3249 S. 125<sup>th</sup> St.</b>	<input type="checkbox"/> Town <input type="checkbox"/> Village <input type="checkbox"/> City <b>New Berlin</b>	<b>6/19/10</b>
3. <i>[Signature]</i>	<b>1621 S. Berlin Ave. New Berlin WI 53151</b>	<input type="checkbox"/> Town <input type="checkbox"/> Village <input checked="" type="checkbox"/> City <b>New Berlin</b>	<b>6/19/10</b>
4. <i>[Signature]</i>	<b>3201 S. WOLLMER RD</b>	<input type="checkbox"/> Town <input type="checkbox"/> Village <input checked="" type="checkbox"/> City <b>WEST ALLIS</b>	<b>6-19-10</b>
5. <i>[Signature]</i>	<b>66245 W. VOGL</b>	<input type="checkbox"/> Town <input type="checkbox"/> Village <input checked="" type="checkbox"/> City <b>NEW BERLIN</b>	<b>6-19-10</b>
6. <i>[Signature]</i>	<b>SADDLEBROOK DR. W243 N2316</b>	<input type="checkbox"/> Town <input type="checkbox"/> Village <input type="checkbox"/> City <b>NEW WAUKEE</b>	<b>6-19-10</b>
7. <i>[Signature]</i>	<b>W243 N2316</b>	<input type="checkbox"/> Town <input type="checkbox"/> Village <input checked="" type="checkbox"/> City <b>New Berlin</b>	<b>6/19/10</b>
8. <i>[Signature]</i>	<b>16873 Weynfield Ct</b>	<input type="checkbox"/> Town <input type="checkbox"/> Village <input checked="" type="checkbox"/> City <b>New Berlin</b>	<b>6/19/10</b>
9. <i>[Signature]</i>	<b>4525 So Durbin St</b>	<input type="checkbox"/> Town <input type="checkbox"/> Village <input type="checkbox"/> City <b>New Berlin</b>	<b>6/19/10</b>
10. <i>[Signature]</i>	<b>4110 W Victory Creek Dr.</b>	<input type="checkbox"/> Town <input type="checkbox"/> Village <input type="checkbox"/> City <b>Franklin</b>	<b>6-19-10</b>

### CERTIFICATION OF CIRCULATOR

I, WILLIAM T. TUCKER (Name of circulator), certify:

I reside at 12520 MACALISTER WAY, NEW BERLIN  
(Circulator's residence - include number, street, and municipality.)

I personally circulated this nomination paper and personally obtained each of the signatures on this paper. I know that the signers are electors of the jurisdiction or district the candidate seeks to represent. I know that each person signed the paper with full knowledge of its content on the date indicated opposite his or her name. I know their respective residences given. I intend to support this candidate. I am aware that falsifying this certification is punishable under §12.13(3)(a), Wis. Stats.

6/19/2010  
(Date)

*[Signature]*  
(Signature of circulator)



8

NOMINATION PAPER FOR PARTISAN OFFICE

Candidate's name: Bill Tucker	Street, five, or rural route number; box number (if rural route); and name of street or road 12520 MacAlister Way	Name of municipality for voting purposes <input type="checkbox"/> Town <input type="checkbox"/> Village <input checked="" type="checkbox"/> City			
Name of municipality for mailing purposes New Berlin	State WI	zip code 53151	Type of election x general	Election date November 2, 2010	Name of Party or Statement of Principle (5 words or less) Independent
Title of office Congress	District or Jurisdiction <input checked="" type="checkbox"/> District number 1st <input type="checkbox"/> Jurisdiction (county)	Name of jurisdiction or district in which candidate seeks office Wisconsin 1 <sup>st</sup>			

I, the undersigned, request that the candidate, whose name and address are listed above, be placed on the ballot at the election described above as a candidate representing the party or statement of principle indicated above, so that voters will have the opportunity to vote for  him or  her for the office listed above. I am eligible to vote in the jurisdiction or district in which the candidate named above seeks office. I have not signed the nomination paper of any other candidate for the same office at this election.

THE MUNICIPALITY USED FOR MAILING PURPOSES, WHEN DIFFERENT THAN MUNICIPALITY OF RESIDENCE, IS NOT SUFFICIENT. THE NAME OF THE MUNICIPALITY OF RESIDENCE MUST ALWAYS BE LISTED.

SIGNATURES OF ELECTORS	STREET & NUMBER OR RURAL ROUTE Rural address must also include box or fire no.	MUNICIPALITY OF RESIDENCE Indicate Town, Village, or City	DATE OF SIGNING
1. Dennis C. [Signature]	3920 S. [Signature] Greenfield WI	<input type="checkbox"/> Town <input type="checkbox"/> Village <input checked="" type="checkbox"/> City Greenfield 53228	6/19/10
2. Ellen Todryk	15270 W GLENORA NEW BERLIN CT	<input type="checkbox"/> Town <input type="checkbox"/> Village <input checked="" type="checkbox"/> City NEW BERLIN	6/19/10
3. [Signature]	13525 W. Wembley New Berlin WI 53151	<input checked="" type="checkbox"/> Town <input type="checkbox"/> Village <input type="checkbox"/> City New Berlin WI 53151	6/19/10
4. P. [Signature]	P.O. Box 97 Dousman, Wis 53115	<input type="checkbox"/> Town <input type="checkbox"/> Village <input type="checkbox"/> City Dousman	6/19/10
5. [Signature]	14375 W - Meadowshire New Berlin WI 53151	<input type="checkbox"/> Town <input type="checkbox"/> Village <input checked="" type="checkbox"/> City New Berlin	6/19/10
6. Eric [Signature]	4140 S. [Signature] New Berlin 53146	<input type="checkbox"/> Town <input type="checkbox"/> Village <input checked="" type="checkbox"/> City " " New Berlin	6/19/10
7. Gary Joswick	17055 W. SPLENTINEA NEW BERLIN WI	<input type="checkbox"/> Town <input type="checkbox"/> Village <input type="checkbox"/> City New Berlin	6/19/10
8. Tim Wendt	577 W 12929 M. STANG	<input type="checkbox"/> Town <input type="checkbox"/> Village <input type="checkbox"/> City Muskego	6/19/10
9. [Signature]	12845 W. Valley Ridge	<input type="checkbox"/> Town <input type="checkbox"/> Village <input type="checkbox"/> City New Berlin	6/19/10
10. Stephanie Parks	1709 S. 168 St. New Berlin 53151	<input type="checkbox"/> Town <input type="checkbox"/> Village <input type="checkbox"/> City New Berlin	6/19/10

CERTIFICATION OF CIRCULATOR

I, WILLIAM T. TUCKER (Name of circulator), certify:

I reside at 12520 MACALISTER WAY, NEW BERLIN  
(Circulator's residence - include number, street, and municipality.)

I personally circulated this nomination paper and personally obtained each of the signatures on this paper. I know that the signers are electors of the jurisdiction or district the candidate seeks to represent. I know that each person signed the paper with full knowledge of its content on the date indicated opposite his or her name. I know their respective residences given. I intend to support this candidate. I am aware that falsifying this certification is punishable under §12.13(3)(a). Wis. Stats.

6/19/2010

[Signature]

(Date)

(Signature of circulator)

8/10 9

## NOMINATION PAPER FOR PARTISAN OFFICE

Candidate's name: <b>Bill Tucker</b>	Street, fire, or rural route number; box number (if rural route); and name of street or road <b>12520 MacAlister Way</b>	Name of municipality for voting purposes <input type="checkbox"/> Town <input type="checkbox"/> Village <input checked="" type="checkbox"/> City			
Name of municipality for mailing purposes <b>New Berlin</b>	State <b>WI</b>	zip code <b>53151</b>	Type of election <b>x general</b>	Election date <b>November 2, 2010</b>	Name of Party or Statement of Principle (5 words or less) <b>Independent</b>
Title of office <b>Congress</b>	District or Jurisdiction <input checked="" type="checkbox"/> District number <u>1st</u> <input type="checkbox"/> Jurisdiction (county)	Name of jurisdiction or district in which candidate seeks office <b>Wisconsin 1<sup>st</sup></b>			

I, the undersigned, request that the candidate, whose name and address are listed above, be placed on the ballot at the election described above as a candidate representing the party or statement of principle indicated above, so that voters will have the opportunity to vote for  him or  her for the office listed above. I am eligible to vote in the jurisdiction or district in which the candidate named above seeks office. I have not signed the nomination paper of any other candidate for the same office at this election.

THE MUNICIPALITY USED FOR MAILING PURPOSES, WHEN DIFFERENT THAN MUNICIPALITY OF RESIDENCE, IS NOT SUFFICIENT. THE NAME OF THE MUNICIPALITY OF RESIDENCE MUST ALWAYS BE LISTED.			
SIGNATURES OF ELECTORS	STREET & NUMBER OR RURAL ROUTE <small>Rural address must also include box or fire no.</small>	MUNICIPALITY OF RESIDENCE <small>Indicate Town, Village, or City</small>	DATE OF SIGNING
1. <i>Sheryl Strong</i>	<i>15155 W. Lymwood Ct New Berlin WI 53151</i>	<input type="checkbox"/> Town <input type="checkbox"/> Village <input checked="" type="checkbox"/> City <b>NEW BERLIN</b>	<i>6/19/10</i>
2. <i>Joseph Belter</i>	<i>4670 S. Hearth Ridge</i>	<input type="checkbox"/> Town <input type="checkbox"/> Village <input checked="" type="checkbox"/> City <b>New Berlin</b>	<i>6/19/10</i>
3. <i>Edward Belter</i>	<i>4620 S. Hearth Ridge</i>	<input type="checkbox"/> Town <input type="checkbox"/> Village <input checked="" type="checkbox"/> City <b>New Berlin</b>	<i>6/19/10</i>
4. <i>Ann Williams</i>	<i>2454 N. 7th St. Milwaukee WI 53222</i>	<input type="checkbox"/> Town <input type="checkbox"/> Village <input checked="" type="checkbox"/> City <b>Milwaukee</b>	<i>6/19/10</i>
5. <i>Donald Falske</i>	<i>1621 S BERLIN NEW BERLIN</i>	<input type="checkbox"/> Town <input type="checkbox"/> Village <input checked="" type="checkbox"/> City <b>NEW BERLIN</b>	<i>6/19/10</i>
<i>Manetta Sliwinski</i>	<i>13374 W. Main Way</i>	<input type="checkbox"/> Town <input type="checkbox"/> Village <input checked="" type="checkbox"/> City <b>New Berlin</b>	<i>6/19/10</i>
<i>ANNE GRASIC</i>	<i>15920 W. Donald New Berlin 53151</i>	<input type="checkbox"/> Town <input type="checkbox"/> Village <input type="checkbox"/> City <b>NEW BERLIN</b>	<i>6/19/10</i>
8. <i>Paul Subczak</i>	<i>4203 S. Regal Ct</i>	<input type="checkbox"/> Town <input type="checkbox"/> Village <input checked="" type="checkbox"/> City <b>New Berlin</b>	<i>6/19/10</i>
9. <i>Kim Galemba</i>	<i>12860 Fremont</i>	<input type="checkbox"/> Town <input type="checkbox"/> Village <input type="checkbox"/> City <b>BROOKFIELD</b>	<i>6/19/10</i>
10. <i>Paul Subczak</i>	<i>13452 W. Wembley Ct</i>	<input type="checkbox"/> Town <input type="checkbox"/> Village <input type="checkbox"/> City <b>New Berlin</b>	<i>6/19/10</i>

### CERTIFICATION OF CIRCULATOR

I, WILLIAM T. TUCKER (Name of circulator), certify:  
I reside at 12520 MACALISTER WAY, NEW BERLIN (Circulator's residence - include number, street, and municipality.)

I personally circulated this nomination paper and personally obtained each of the signatures on this paper. I know that the signers are electors of the jurisdiction or district the candidate seeks to represent. I know that each person signed the paper with full knowledge of its content on the date indicated opposite his or her name. I know their respective residences given. I intend to support this candidate. I am aware that falsifying this certification is punishable under §12.13(3)(a) Wis. Stats.

(Date) 6/19/2010

*William T. Tucker*  
(Signature of circulator)

*8/10*  
8

8

### NOMINATION PAPER FOR PARTISAN OFFICE

Candidate's name: <b>Bill Tucker</b>	Street, five, or rural route number; box number (if rural route); and name of street or road <b>12520 MacAlister Way</b>	Name of municipality for voting purposes <input type="checkbox"/> Town <input type="checkbox"/> Village <input checked="" type="checkbox"/> City			
Name of municipality for mailing purposes <b>New Berlin</b>	State <b>WI</b>	zip code <b>53151</b>	Type of election <b>x general</b>	Election date <b>November 2, 2010</b>	Name of Party or Statement of Principle (5 words or less) <b>Independent</b>
Title of office <b>Congress</b>	District or Jurisdiction <input checked="" type="checkbox"/> District number <u>1st</u> <input type="checkbox"/> Jurisdiction (county)	Name of jurisdiction or district in which candidate seeks office <b>Wisconsin 1<sup>st</sup></b>			

I, the undersigned, request that the candidate, whose name and address are listed above, be placed on the ballot at the election described above as a candidate representing the party or statement of principle indicated above, so that voters will have the opportunity to vote for  him or  her for the office listed above. I am eligible to vote in the jurisdiction or district in which the candidate named above seeks office. I have not signed the nomination paper of any other candidate for the same office at this election.

THE MUNICIPALITY USED FOR MAILING PURPOSES, WHEN DIFFERENT THAN MUNICIPALITY OF RESIDENCE, IS NOT SUFFICIENT.  
THE NAME OF THE MUNICIPALITY OF RESIDENCE MUST ALWAYS BE LISTED.

SIGNATURES OF ELECTORS	STREET & NUMBER OR RURAL ROUTE <small>Rural address must also include box or fire no.</small>	MUNICIPALITY OF RESIDENCE <small>Indicate Town, Village, or City</small>	DATE OF SIGNING
<i>[Signature]</i>	<i>371 W Ormonds Milwaukee, WI</i>	<input type="checkbox"/> Town <input type="checkbox"/> Village <input checked="" type="checkbox"/> City	<i>6-19-10</i>
<i>[Signature]</i>	<i>2318 W Oakwood</i>	<input type="checkbox"/> Town <input type="checkbox"/> Village <input checked="" type="checkbox"/> City <i>Oak Creek</i>	<i>6-19-10</i>
<i>[Signature]</i>	<i>6834 Hwy 10</i>	<input type="checkbox"/> Town <input type="checkbox"/> Village <input checked="" type="checkbox"/> City <i>California</i>	<i>6-19-10</i>
<i>[Signature]</i>	<i>9560 0031st</i>	<input type="checkbox"/> Town <input type="checkbox"/> Village <input checked="" type="checkbox"/> City <i>Franklin</i>	<i>6-19-10</i>
<i>[Signature]</i>	<i>2224 Waukesha Rd</i>	<input checked="" type="checkbox"/> Town <input type="checkbox"/> Village <input type="checkbox"/> City <i>Raymond</i>	<i>6-21-10</i>
<i>[Signature]</i>	<i>6004 Dublin Racine WI</i>	<input type="checkbox"/> Town <input type="checkbox"/> Village <input checked="" type="checkbox"/> City <i>Racine</i>	<i>6-21-10</i>
<i>[Signature]</i>	<i>1833 W Meyerton</i>	<input type="checkbox"/> Town <input type="checkbox"/> Village <input checked="" type="checkbox"/> City <i>Oak Creek</i>	<i>6/21/10</i>
<i>[Signature]</i>	<i>400 E Parkway 201</i>	<input type="checkbox"/> Town <input type="checkbox"/> Village <input checked="" type="checkbox"/> City <i>Oak Creek</i>	<i>6/21/10</i>
<i>[Signature]</i>	<i>4302 W. Woodward Dr. Franklin, WI</i>	<input type="checkbox"/> Town <input type="checkbox"/> Village <input checked="" type="checkbox"/> City <i>Franklin</i>	<i>6/21/10</i>
<i>[Signature]</i>	<i>3074 W. Underwood Ave Cudahy WI 53110</i>	<input type="checkbox"/> Town <input type="checkbox"/> Village <input checked="" type="checkbox"/> City <i>Cudahy</i>	<i>6/21/10</i>

I, WILLIAM T. TUCKER (Name of circulator), certify:

I reside at 12520 MACALISTER WAY, NEW BERLIN (Circulator's residence - include number, street, and municipality.)

I personally circulated this nomination paper and personally obtained each of the signatures on this paper. I know that the signers are electors of the jurisdiction or district the candidate seeks to represent. I know that each person signed the paper with full knowledge of its content on the date indicated opposite his or her name. I know their respective residences given. I intend to support this candidate. I am aware that falsifying this certification is punishable under §12.13(3)(a). Wis. Stats.

6/21/2010 (Date) [Signature] (Signature of circulator)

8

### NOMINATION PAPER FOR PARTISAN OFFICE

Candidate's name: <b>Bill Tucker</b>	Street, five, or rural route number; box number (if rural route); and name of street or road <b>12520 MacAlister Way</b>	Name of municipality for voting purposes <input type="checkbox"/> Town <input type="checkbox"/> Village <input checked="" type="checkbox"/> City			
Name of municipality for mailing purposes <b>New Berlin</b>	State <b>WI</b>	zip code <b>53151</b>	Type of election <b>* general</b>	Election date <b>November 2, 2010</b>	Name of Party or Statement of Principle (5 words or less) <b>Independent</b>
Title of office <b>Congress</b>	District or Jurisdiction <input checked="" type="checkbox"/> District number <u>    </u> 1st <input type="checkbox"/> Jurisdiction (county)	Name of jurisdiction or district in which candidate seeks office <b>Wisconsin 1<sup>st</sup></b>			

I, the undersigned, request that the candidate, whose name and address are listed above, be placed on the ballot at the election described above as a candidate representing the party or statement of principle indicated above, so that voters will have the opportunity to vote for  him or  her for the office listed above. I am eligible to vote in the jurisdiction or district in which the candidate named above seeks office. I have not signed the nomination paper of any other candidate for the same office at this election.

THE MUNICIPALITY USED FOR MAILING PURPOSES, WHEN DIFFERENT THAN MUNICIPALITY OF RESIDENCE, IS NOT SUFFICIENT.  
THE NAME OF THE MUNICIPALITY OF RESIDENCE MUST ALWAYS BE LISTED.

SIGNATURES OF ELECTORS	STREET & NUMBER OR RURAL ROUTE <small>Rural address must also include box or fire no.</small>	MUNICIPALITY OF RESIDENCE <small>Indicate Town, Village, or City</small>	DATE OF SIGNING
1. <i>Kim Bosworth</i>	3918 W. Anthony Dr. Franklin WI 53132	<input type="checkbox"/> Town <input type="checkbox"/> Village <input checked="" type="checkbox"/> City <b>Franklin</b>	6/21/10
2. <i>CARRIE LEE</i>	6398 W. 3 MILE RD FRANKSVILLE WI 53120	<input type="checkbox"/> Town <input type="checkbox"/> Village <input checked="" type="checkbox"/> City <b>FRANKSVILLE</b>	6/21/10
3. <i>Amy Hcdel</i>	W205 S6725 Ridge Waukesha, WI 53189	<input checked="" type="checkbox"/> Town <input type="checkbox"/> Village <input type="checkbox"/> City <b>Waukesha</b>	6/21/10
4. <i>Burby Ness</i>	5136 S. Minard Dr. New Berlin WI 53151	<input type="checkbox"/> Town <input type="checkbox"/> Village <input checked="" type="checkbox"/> City <b>New Berlin</b>	6/21/10
5. <i>Katherine Keltus</i>	1400 S. Carriage Lane New Berlin, WI 53151	<input type="checkbox"/> Town <input type="checkbox"/> Village <input checked="" type="checkbox"/> City <b>New Berlin</b>	6/21/10
6. <i>ROBERT ROTH</i>	1666 S. Monmouth N.B - 53151	<input type="checkbox"/> Town <input type="checkbox"/> Village <input checked="" type="checkbox"/> City <b>New Berlin</b>	6/21/10
7. <i>Susan Drolack</i>	13530 W. Deer Park Ct New	<input type="checkbox"/> Town <input type="checkbox"/> Village <input checked="" type="checkbox"/> City <b>New Berlin</b>	6/21/10
8. <i>Stanley Dziwina</i>	17100 W. NATIONAL	<input type="checkbox"/> Town <input type="checkbox"/> Village <input checked="" type="checkbox"/> City <b>New Berlin</b>	6-21-10
9. <i>Judith Stephens</i>	18385 W. Cleveland Ave	<input type="checkbox"/> Town <input type="checkbox"/> Village <input checked="" type="checkbox"/> City <b>New Berlin</b>	6/21/10
10. <i>Rosalie Kidrowski</i>	3210 S. Stonegate	<input type="checkbox"/> Town <input type="checkbox"/> Village <input checked="" type="checkbox"/> City <b>New Berlin</b>	6/21/10

#### CERTIFICATION OF CIRCULATOR

I, WILLIAM T. TUCKER (Name of circulator), certify:

I reside at 12520 MACALISTER WAY, NEW BERLIN  
(Circulator's residence - include number, street, and municipality.)

I personally circulated this nomination paper and personally obtained each of the signatures on this paper. I know that the signers are electors of the jurisdiction or district the candidate seeks to represent. I know that each person signed the paper with full knowledge of its content on the date indicated opposite his or her name. I know their respective residences given. I intend to support this candidate. I am aware that falsifying this certification is punishable under §12.13(3)(a), Wis. Stats.

6/21/2010  
(Date)

*[Signature]*  
(Signature of circulator)

07110 10

## NOMINATION PAPER FOR PARTISAN OFFICE

Candidate's name: <b>Bill Tucker</b>	Street, fire, or rural route number; box number (if rural route); and name of street or road <b>12520 MacAlister Way</b>	Name of municipality for voting purposes <input type="checkbox"/> Town <input type="checkbox"/> Village <input checked="" type="checkbox"/> City			
Name of municipality for mailing purposes <b>New Berlin</b>	State <b>WI</b>	zip code <b>53151</b>	Type of election <b>x general</b>	Election date <b>November 2, 2010</b>	Name of Party or Statement of Principle (5 words or less) <b>Independent</b>
Title of office <b>Congress</b>	District or Jurisdiction <input checked="" type="checkbox"/> District number <u>1st</u> <input type="checkbox"/> Jurisdiction (county)	Name of jurisdiction or district in which candidate seeks office <b>Wisconsin 1<sup>st</sup></b>			

I, the undersigned, request that the candidate, whose name and address are listed above, be placed on the ballot at the election described above as a candidate representing the party or statement of principle indicated above, so that voters will have the opportunity to vote for  him or  her for the office listed above. I am eligible to vote in the jurisdiction or district in which the candidate named above seeks office. I have not signed the nomination paper of any other candidate for the same office at this election.

THE MUNICIPALITY USED FOR MAILING PURPOSES, WHEN DIFFERENT THAN MUNICIPALITY OF RESIDENCE, IS NOT SUFFICIENT. THE NAME OF THE MUNICIPALITY OF RESIDENCE MUST ALWAYS BE LISTED.			
SIGNATURES OF ELECTORS	STREET & NUMBER OR RURAL ROUTE <small>Rural address must also include box or fire no.</small>	MUNICIPALITY OF RESIDENCE <small>Indicate Town, Village, or City</small>	DATE OF SIGNING
1. <i>Ja Kette</i>	<b>41640 S. Scott Dr New Berlin WI 53151</b>	<input type="checkbox"/> Town <input type="checkbox"/> Village <input checked="" type="checkbox"/> City <b>New Berlin</b>	<b>6/19/10</b>
2. <i>Paul W. ...</i>	<b>4137 W. ...</b>	<input type="checkbox"/> Town <input type="checkbox"/> Village <input checked="" type="checkbox"/> City <b>Franklin</b>	<b>6/20/10</b>
3. <i>Tom ...</i>	<b>1200 W CANAL ST MILWAUKEE WI</b>	<input type="checkbox"/> Town <input type="checkbox"/> Village <input checked="" type="checkbox"/> City	<b>6/20/10</b>
4. <i>Tom Zappell</i>	<b>7411 Hwy v Caledonia WI</b>	<input type="checkbox"/> Town <input checked="" type="checkbox"/> Village <input type="checkbox"/> City <b>Caledonia</b>	<b>6-20-10</b>
5. <i>Aubrey ...</i>	<b>8770 S Woodvale Oak Creek WI 53151</b>	<input type="checkbox"/> Town <input type="checkbox"/> Village <input type="checkbox"/> City <b>Oak Creek</b>	<b>6-20-10</b>
6. <i>Susan ...</i>	<b>6103 Madeline Ln Caledonia</b>	<input type="checkbox"/> Town <input type="checkbox"/> Village <input type="checkbox"/> City <b>Caledonia</b>	<b>6/21/10</b>
7. <i>Kathy Price</i>	<b>9560 S. 31 Street Franklin, WI 53132</b>	<input type="checkbox"/> Town <input type="checkbox"/> Village <input checked="" type="checkbox"/> City <b>Franklin</b>	<b>6/21/10</b>
8. <i>Jim ...</i>	<b>1202 60th ST. CALEDONIA, WI 53108</b>	<input checked="" type="checkbox"/> Town <input type="checkbox"/> Village <input type="checkbox"/> City <b>CALEDONIA</b>	<b>6/21/10</b>
9. <i>Julie Manner</i>	<b>10112 W 3 Mile Rd Franksville WI 53124</b>	<input type="checkbox"/> Town <input type="checkbox"/> Village <input checked="" type="checkbox"/> City <b>Franksville</b>	<b>6/21/10</b>
10. <i>William ...</i>	<b>13212 6 1/2 MILE RD</b>	<input type="checkbox"/> Town <input checked="" type="checkbox"/> Village <input type="checkbox"/> City <b>CALEDONIA</b>	<b>6/21/10</b>

### CERTIFICATION OF CIRCULATOR

I, WILLIAM T. TUCKER, certify:

(Name of circulator)

I reside at 12520 MACALISTER WAY, NEW BERLIN  
(Circulator's residence - include number, street, and municipality.)

I personally circulated this nomination paper and personally obtained each of the signatures on this paper. I know that the signers are electors of the jurisdiction or district the candidate seeks to represent. I know that each person signed the paper with full knowledge of its content on the date indicated opposite his or her name. I know their respective residences given. I intend to support this candidate. I am aware that falsifying this certification is punishable under §12.13(3)(a), Wis. Stats.

6/21/2010

(Date)

*William Tucker*

(Signature of circulator)

## NOMINATION PAPER FOR PARTISAN OFFICE

Candidate's name: <b>Bill Tucker</b>	Street, fire, or rural route number; box number (if rural route); and name of street or road <b>12520 MacAlister Way</b>	Name of municipality for voting purposes <input type="checkbox"/> Town <input type="checkbox"/> Village <input checked="" type="checkbox"/> City			
Name of municipality for mailing purposes <b>New Berlin</b>	State <b>WI</b>	zip code <b>53151</b>	Type of election <b>x general</b>	Election date <b>November 2, 2010</b>	Name of Party or Statement of Principle (5 words or less) <b>Independent</b>
Title of office <b>Congress</b>	District or Jurisdiction <input checked="" type="checkbox"/> District number <u>1st</u> <input type="checkbox"/> Jurisdiction (county)	Name of jurisdiction or district in which candidate seeks office <b>Wisconsin 1<sup>st</sup></b>			

I, the undersigned, request that the candidate, whose name and address are listed above, be placed on the ballot at the election described above as a candidate representing the party or statement of principle indicated above, so that voters will have the opportunity to vote for  him or  her for the office listed above. I am eligible to vote in the jurisdiction or district in which the candidate named above seeks office. I have not signed the nomination paper of any other candidate for the same office at this election.

THE MUNICIPALITY USED FOR MAILING PURPOSES, WHEN DIFFERENT THAN MUNICIPALITY OF RESIDENCE, IS NOT SUFFICIENT. THE NAME OF THE MUNICIPALITY OF RESIDENCE MUST ALWAYS BE LISTED.			
SIGNATURES OF ELECTORS	STREET & NUMBER OR RURAL ROUTE <small>Rural address must also include box or fire no.</small>	MUNICIPALITY OF RESIDENCE <small>Indicate Town, Village, or City</small>	DATE OF SIGNING
1. <b>Darryl W Hovorsso</b>	<b>10222 W THREE MILE ROAD</b>	<input type="checkbox"/> Town <input type="checkbox"/> Village <input checked="" type="checkbox"/> City <b>FRANKSVILLE</b>	<b>21 Jun 10</b>
2. <b>Kimberly Hoogland</b>	<b>4460 S. 131st St.</b>	<input type="checkbox"/> Town <input type="checkbox"/> Village <input checked="" type="checkbox"/> City <b>New Berlin</b>	<b>6/21/10</b>
3. <b>[Signature]</b>	<b>1136 S. MEADOW DR</b>	<input type="checkbox"/> Town <input type="checkbox"/> Village <input checked="" type="checkbox"/> City <b>New Berlin</b>	<b>6/21/10</b>
4. <b>Wilma Fleckinger</b>	<b>12510 W Cleveland</b>	<input type="checkbox"/> Town <input type="checkbox"/> Village <input checked="" type="checkbox"/> City <b>New Ber</b>	<b>53157 6/21/10</b>
5. <b>Carelynn Giarachi</b>	<b>13695 EDGEWOOD AVE</b>	<input type="checkbox"/> Town <input type="checkbox"/> Village <input checked="" type="checkbox"/> City <b>NEW BERLIN</b>	<b>6/21/10</b>
6. <b>Huane H. Wells</b>	<b>13015 W. MEADOW LA.</b>	<input type="checkbox"/> Town <input type="checkbox"/> Village <input checked="" type="checkbox"/> City <b>NEW BERLIN</b>	<b>6/21/10</b>
7. <b>CHRISTOPHER BRYAN</b>	<b>6500 S. PARKEDE</b>	<input type="checkbox"/> Town <input type="checkbox"/> Village <input checked="" type="checkbox"/> City <b>FRANKLIN</b>	<b>6/21/10</b>
8. <b>[Signature]</b>	<b>14028 W. TIFTAY PL.</b>	<input type="checkbox"/> Town <input type="checkbox"/> Village <input checked="" type="checkbox"/> City <b>New Berlin</b>	<b>6/21/10</b>
9. <b>Richard A. Rojas</b>	<b>12020 W. MARGAN OAK DR</b>	<input type="checkbox"/> Town <input type="checkbox"/> Village <input checked="" type="checkbox"/> City <b>Greenfield WI</b>	<b>6/21/10</b>
10. <b>[Signature]</b>	<b>5330 S Williams</b> <b>New Berlin</b>	<input type="checkbox"/> Town <input type="checkbox"/> Village <input checked="" type="checkbox"/> City <b>New Berlin</b>	<b>6/21/10</b>

I, WILLIAM T. TUCKER (Name of circulator), certify:  
I reside at 12520 MACALISTER WAY, NEW BERLIN  
(Circulator's residence - include number, street, and municipality.)

I personally circulated this nomination paper and personally obtained each of the signatures on this paper. I know that the signers are electors of the jurisdiction or district the candidate seeks to represent. I know that each person signed the paper with full knowledge of its content on the date indicated opposite his or her name. I know their respective residences given. I intend to support this candidate. I am aware that falsifying this certification is punishable under §12.13(3)(a), Wis. Stats.  
6/21/2010  
(Date)

[Signature]  
(Signature of circulator)

07/110

## NOMINATION PAPER FOR PARTISAN OFFICE

8

Candidate's name: <b>Bill Tucker</b>	Street, fire, or rural route number; box number (if rural route); and name of street or road <b>12520 MacAlister Way</b>	Name of municipality for voting purposes <input type="checkbox"/> Town <input type="checkbox"/> Village <input checked="" type="checkbox"/> City			
Name of municipality for mailing purposes <b>New Berlin</b>	State <b>WI</b>	zip code <b>53151</b>	Type of election <b>x general</b>	Election date <b>November 2, 2010</b>	Name of Party or Statement of Principle (5 words or less) <b>Independent</b>
Title of office <b>Congress</b>	District or Jurisdiction <input checked="" type="checkbox"/> District number <u>1st</u> <input type="checkbox"/> Jurisdiction (county)	Name of jurisdiction or district in which candidate seeks office <b>Wisconsin 1<sup>st</sup></b>			

I, the undersigned, request that the candidate, whose name and address are listed above, be placed on the ballot at the election described above as a candidate representing the party or statement of principle indicated above, so that voters will have the opportunity to vote for  him or  her for the office listed above. I am eligible to vote in the jurisdiction or district in which the candidate named above seeks office. I have not signed the nomination paper of any other candidate for the same office at this election.

THE MUNICIPALITY USED FOR MAILING PURPOSES, WHEN DIFFERENT THAN MUNICIPALITY OF RESIDENCE, IS NOT SUFFICIENT. THE NAME OF THE MUNICIPALITY OF RESIDENCE MUST ALWAYS BE LISTED.			
SIGNATURES OF ELECTORS	STREET & NUMBER OR RURAL ROUTE <small>Rural address must also include box or fire no.</small>	MUNICIPALITY OF RESIDENCE <small>Indicate Town, Village, or City</small>	DATE OF SIGNING
1. <i>Karen Nordman</i>	4732 S. HUNTER LN.	<input type="checkbox"/> Town <input type="checkbox"/> Village <input checked="" type="checkbox"/> City <b>NEW BERLIN</b>	6/21/10
2. <i>John Smith</i>	12600 - W. PROSPECT IA	<input type="checkbox"/> Town <input type="checkbox"/> Village <input checked="" type="checkbox"/> City <b>NEW BERLIN</b>	6/22/10
3. <i>John Casey</i>	8019 W. INTERLAK	<input type="checkbox"/> Town <input type="checkbox"/> Village <input checked="" type="checkbox"/> City <b>FRANKLIN</b>	6/22/10
4. <i>Ray Konec</i>	4755 W. Van derheyde	<input type="checkbox"/> Town <input type="checkbox"/> Village <input checked="" type="checkbox"/> City <b>FRANKLIN</b>	6/22/10
5. <i>Robert G. Galt</i>	5426 MANTYLO MEAD DR.	<input type="checkbox"/> Town <input checked="" type="checkbox"/> Village <input type="checkbox"/> City <b>Greendale WI.</b>	6/22/10
6. <i>Sammy King</i>	27161 W. Waukeesa Lake Dr.	<input type="checkbox"/> Town <input type="checkbox"/> Village <input checked="" type="checkbox"/> City <b>WINDLAKE</b>	6/22/10
7. <i>Robert A. ...</i>	2872 108TH ST.	<input checked="" type="checkbox"/> Town <input type="checkbox"/> Village <input type="checkbox"/> City <b>RAYMOND</b>	6/22/10
8. <i>Ch. Schif</i>	3900 W. Glenwood Dr. Franklin WI	<input type="checkbox"/> Town <input type="checkbox"/> Village <input checked="" type="checkbox"/> City <b>Franklin</b>	6/22/10
9. <i>Robert Dember</i>	7669 STONEWOOD CIR	<input type="checkbox"/> Town <input type="checkbox"/> Village <input checked="" type="checkbox"/> City <b>FRANKLIN</b>	6/22/10
10. <i>Mlyst Jeske</i>	4239 W College Milw WI 53221	<input type="checkbox"/> Town <input type="checkbox"/> Village <input checked="" type="checkbox"/> City <b>Franklin</b>	6/22/10

### CERTIFICATION OF CIRCULATOR

I, WILLIAM T. TUCKER (Name of circulator), certify:  
I reside at 12520 MACALISTER WAY, NEW BERLIN  
(Circulator's residence - Include number, street, and municipality.)

I personally circulated this nomination paper and personally obtained each of the signatures on this paper. I know that the signers are electors of the jurisdiction or district the candidate seeks to represent. I know that each person signed the paper with full knowledge of its content on the date indicated opposite his or her name. I know their respective residences given. I intend to support this candidate. I am aware that falsifying this certification is punishable under §12.13(3)(a), Wis. Stats.

6/22/2010

*William T. Tucker*

(Signature of circulator)

8/10

9

## NOMINATION PAPER FOR PARTISAN OFFICE

Candidate's name: <b>Bill Tucker</b>	Street, fire, or rural route number; box number (if rural route); and name of street or road <b>12520 MacAlister Way</b>	Name of municipality for voting purposes <input type="checkbox"/> Town <input type="checkbox"/> Village <input checked="" type="checkbox"/> City			
Name of municipality for mailing purposes <b>New Berlin</b>	State <b>WI</b>	zip code <b>53151</b>	Type of election <b>general</b>	Election date <b>November 2, 2010</b>	Name of Party or Statement of Principle (5 words or less) <b>Independent</b>
Title of office <b>Congress</b>	District or Jurisdiction <input checked="" type="checkbox"/> District number <u>1st</u> <input type="checkbox"/> Jurisdiction (county)	Name of jurisdiction or district in which candidate seeks office <b>Wisconsin 1<sup>st</sup></b>			

I, the undersigned, request that the candidate, whose name and address are listed above, be placed on the ballot at the election described above as a candidate representing the party or statement of principle indicated above, so that voters will have the opportunity to vote for  him or  her for the office listed above. I am eligible to vote in the jurisdiction or district in which the candidate named above seeks office. I have not signed the nomination paper of any other candidate for the same office at this election.

THE MUNICIPALITY USED FOR MAILING PURPOSES, WHEN DIFFERENT THAN MUNICIPALITY OF RESIDENCE, IS NOT SUFFICIENT. THE NAME OF THE MUNICIPALITY OF RESIDENCE MUST ALWAYS BE LISTED.			
SIGNATURES OF ELECTORS	STREET & NUMBER OR RURAL ROUTE <small>Rural address must also include box or fire no.</small>	MUNICIPALITY OF RESIDENCE <small>Indicate Town, Village, or City</small>	DATE OF SIGNING
1. <i>Amy Schmitt</i>	<i>9780 S. 31st Street Franklin</i>	<input type="checkbox"/> Town <input type="checkbox"/> Village <input checked="" type="checkbox"/> City <b>Franklin</b>	<i>6/19/10</i>
2. <i>Teri deWuff</i>	<i>7479 S. 75th St Franklin</i>	<input type="checkbox"/> Town <input type="checkbox"/> Village <input checked="" type="checkbox"/> City <b>Franklin</b>	<i>6-23-10</i>
3. <i>Kathy Torke</i>	<i>6715 Hill Ridge Dr Greendale WI</i>	<input type="checkbox"/> Town <input type="checkbox"/> Village <input checked="" type="checkbox"/> City <b>Greendale</b>	<i>6-23-10</i>
4. <i>Marshall Katz</i>	<i>4541 W. Edgerton Rd Greenfield WI</i>	<input type="checkbox"/> Town <input type="checkbox"/> Village <input checked="" type="checkbox"/> City <b>Milwaukee</b>	<i>6-23-10</i>
5. <i>[Signature]</i>	<i>9331 W. Park Ave Franklin WI</i>	<input type="checkbox"/> Town <input type="checkbox"/> Village <input checked="" type="checkbox"/> City <b>Franklin</b>	<i>6-23-10</i>
6. <i>[Signature]</i>	<i>7844 CAMEL HURST FRANKLIN WI 53132</i>	<input type="checkbox"/> Town <input type="checkbox"/> Village <input checked="" type="checkbox"/> City <b>FRANKLIN</b>	<i>6/23/10</i>
7. <i>Bonnie Stanku</i>	<i>7449 S 70th St Franklin, WI 53132</i>	<input type="checkbox"/> Town <input type="checkbox"/> Village <input checked="" type="checkbox"/> City <b>Franklin</b>	<i>6/23/10</i>
8. <i>[Signature]</i>	<i>1022 W. Park 53215</i>	<input type="checkbox"/> Town <input type="checkbox"/> Village <input checked="" type="checkbox"/> City <b>Franklin</b>	<i>6/23/10</i>
9. <i>Cheryl</i>	<i>7018 S. 70th St Franklin, WI 53132</i>	<input type="checkbox"/> Town <input type="checkbox"/> Village <input checked="" type="checkbox"/> City <b>Franklin</b>	<i>6/23/10</i>
10. <i>Sara Nowacki</i>	<i>7909 Briarwood Franklin WI 53132</i>	<input type="checkbox"/> Town <input type="checkbox"/> Village <input checked="" type="checkbox"/> City <b>FRANKLIN</b>	<i>6/23/10</i>

I, WILLIAM T. TUCKER (Name of circulator), certify:  
I reside at 12520 MACALISTER WAY, NEW BERLIN (Circulator's residence - include number, street, and municipality.)

I personally circulated this nomination paper and personally obtained each of the signatures on this paper. I know that the signers are electors of the jurisdiction or district the candidate seeks to represent. I know that each person signed the paper with full knowledge of its content on the date indicated opposite his or her name. I know their respective residences given. I intend to support this candidate. I am aware that falsifying this certification is punishable under §12.13(3)(a) Wis. Stats.

(Date) 6/23/2010 (Signature of circulator) *[Signature]*

*9/10* *8*



## NOMINATION PAPER FOR PARTISAN OFFICE

Candidate's name: <b>Bill Tucker</b>	Street, fire, or rural route number; box number (if rural route); and name of street or road <b>12520 MacAlister Way</b>	Name of municipality for voting purposes <input type="checkbox"/> Town <input type="checkbox"/> Village <input checked="" type="checkbox"/> City			
Name of municipality for mailing purposes <b>New Berlin</b>	State <b>WI</b>	zip code <b>53151</b>	Type of election <b>general</b>	Election date <b>November 2, 2010</b>	Name of Party or Statement of Principle (5 words or less) <b>Independent</b>
Title of office <b>Congress</b>	District or Jurisdiction <input checked="" type="checkbox"/> District number <u>    </u> 1st <input type="checkbox"/> Jurisdiction (county)	Name of jurisdiction or district in which candidate seeks office <b>Wisconsin</b>			

I, the undersigned, request that the candidate, whose name and address are listed above, be placed on the ballot at the election described above as a candidate representing the party or statement of principle indicated above, so that voters will have the opportunity to vote for  him or  her for the office listed above. I am eligible to vote in the jurisdiction or district in which the candidate named above seeks office. I have not signed the nomination paper of any other candidate for the same office at this election.

THE MUNICIPALITY USED FOR MAILING PURPOSES, WHEN DIFFERENT THAN MUNICIPALITY OF RESIDENCE, IS NOT SUFFICIENT. THE NAME OF THE MUNICIPALITY OF RESIDENCE MUST ALWAYS BE LISTED.			
SIGNATURES OF ELECTORS	STREET & NUMBER OR RURAL ROUTE <small>Rural address must also include box or fire no.</small>	MUNICIPALITY OF RESIDENCE <small>Indicate Town, Village, or City</small>	DATE OF SIGNING
1. <i>Lucas T...</i>	7713 W Whitnug	<input type="checkbox"/> Town <input type="checkbox"/> Village <input checked="" type="checkbox"/> City <b>Franklin</b>	6-22-10
2. <i>Angie Desautel</i>	8023 W PUEBY RD	<input type="checkbox"/> Town <input type="checkbox"/> Village <input checked="" type="checkbox"/> City <b>Franklin</b>	6/22/10
3. <i>Viviane K...</i>	6828 PARKEDGE CIR	<input type="checkbox"/> Town <input type="checkbox"/> Village <input checked="" type="checkbox"/> City <b>Franklin</b>	6/22/10
4. <i>Ann M. Charone</i>	7617 S. BIRCHWOOD	<input type="checkbox"/> Town <input type="checkbox"/> Village <input type="checkbox"/> City <b>Franklin</b>	6/23/10
5. <i>Ma Cho</i>	10225 SLEEPER CRT	<input type="checkbox"/> Town <input type="checkbox"/> Village <input type="checkbox"/> City <b>FRANKLIN</b>	6/23/10
6. <i>George K...</i>	4573 S. 124TH ST	<input type="checkbox"/> Town <input type="checkbox"/> Village <input checked="" type="checkbox"/> City <b>New Berlin</b>	6/23/10
7. <i>R...</i>	P.O. 195	<input type="checkbox"/> Town <input type="checkbox"/> Village <input checked="" type="checkbox"/> City <b>MILWAUKEE</b>	6/23/10
8. <i>Bridgette...</i>	11407 W JAVASVILLE RD	<input type="checkbox"/> Town <input checked="" type="checkbox"/> Village <input type="checkbox"/> City <b>Hales Corners</b>	6/23/10
9. <i>K...</i>	13595 Wheeler Park Dr	<input type="checkbox"/> Town <input type="checkbox"/> Village <input type="checkbox"/> City <b>New Berlin</b>	6/23/10
10. <i>Scott Blake</i>	1943 S. 944 ST	<input type="checkbox"/> Town <input type="checkbox"/> Village <input checked="" type="checkbox"/> City <b>WESTALLIS</b>	6/23/10

### CERTIFICATION OF CIRCULATOR

I, WILLIAM T. TUCKER, (Name of circulator) \_\_\_\_\_, certify:  
 I reside at 12520 MACALISTER WAY, NEW BERLIN  
(Circulator's residence - Include number, street, and municipality.)

I personally circulated this nomination paper and personally obtained each of the signatures on this paper. I know that the signers are electors of the jurisdiction or district the candidate seeks to represent. I know that each person signed the paper with full knowledge of its content on the date indicated opposite his or her name. I know their respective residences given. I intend to support this candidate. I am aware that falsifying this certification is punishable under §12.13(3)(a), Wis. Stats.

6/23/2010

*W. Tucker*

(Signature of circulator)

8/110  
6

8

### NOMINATION PAPER FOR PARTISAN OFFICE

Candidate's name: <b>Bill Tucker</b>	Street, fire, or rural route number; box number (if rural route); and name of street or road <b>12520 MacAlister Way</b>	Name of municipality for voting purposes <input type="checkbox"/> Town <input type="checkbox"/> Village <input checked="" type="checkbox"/> City			
Name of municipality for mailing purposes <b>New Berlin</b>	State <b>WI</b>	zip code <b>53151</b>	Type of election <b>x general</b>	Election date <b>November 2, 2010</b>	Name of Party or Statement of Principle (5 words or less) <b>Independent</b>
Title of office <b>Congress</b>	District or Jurisdiction <input checked="" type="checkbox"/> District number <u>    </u> 1st <input type="checkbox"/> Jurisdiction (county) <u>    </u>	Name of jurisdiction or district in which candidate seeks office <b>Wisconsin 1<sup>st</sup></b>			

I, the undersigned, request that the candidate, whose name and address are listed above, be placed on the ballot at the election described above as a candidate representing the party or statement of principle indicated above, so that voters will have the opportunity to vote for  him or  her for the office listed above. I am eligible to vote in the jurisdiction or district in which the candidate named above seeks office. I have not signed the nomination paper of any other candidate for the same office at this election.

THE MUNICIPALITY USED FOR MAILING PURPOSES, WHEN DIFFERENT THAN MUNICIPALITY OF RESIDENCE, IS NOT SUFFICIENT.  
THE NAME OF THE MUNICIPALITY OF RESIDENCE MUST ALWAYS BE LISTED.

SIGNATURES OF ELECTORS	STREET & NUMBER OR RURAL ROUTE <small>Rural address must also include box or fire no.</small>	MUNICIPALITY OF RESIDENCE <small>Indicate Town, Village, or City</small>	DATE OF SIGNING
1. <i>D. Zuchow</i>	<i>3447 W. Alva Ave</i>	<input type="checkbox"/> Town <input type="checkbox"/> Village <input type="checkbox"/> City <b>Greenfield</b>	<i>6/22/10</i>
2. <i>J. Repeth</i>	<i>7311 So 17th St</i>	<input type="checkbox"/> Town <input type="checkbox"/> Village <input type="checkbox"/> City <b>Franklin</b>	<i>6/22/10</i>
3. <i>K. Rung</i>	<i>9120 W. Highland Park</i>	<input checked="" type="checkbox"/> Town <input type="checkbox"/> Village <input type="checkbox"/> City <b>Franklin</b>	<i>6/22/10</i>
4. <i>R. Masial</i>	<i>8400 S. 36th</i>	<input type="checkbox"/> Town <input type="checkbox"/> Village <input checked="" type="checkbox"/> City <b>Franklin</b>	<i>6/22/10</i>
5. <i>M. Welch</i>	<i>4616 Tumbler Creek Dr.</i>	<input type="checkbox"/> Town <input type="checkbox"/> Village <input checked="" type="checkbox"/> City <b>FRANKLIN</b>	<i>6-22-10</i>
6. <i>W. D. Abbott</i>	<i>P.O. Box 27065 Madison WI 53727</i>	<input type="checkbox"/> Town <input type="checkbox"/> Village <input type="checkbox"/> City <b>Males Carnes</b>	<i>6/22/10</i>
7. <i>R. Dulicki</i>	<i>7585 W. Dreyer Loop</i>	<input type="checkbox"/> Town <input type="checkbox"/> Village <input checked="" type="checkbox"/> City <b>FRANKLIN</b>	<i>6-22-10</i>
8. <i>L. Rendon</i>	<i>4975 Sussex Greendale</i>	<input type="checkbox"/> Town <input checked="" type="checkbox"/> Village <input type="checkbox"/> City <b>Greendale</b>	<i>6/22/10</i>
9. <i>R. Toetz</i>	<i>7795 WYNDALE HILLS FRANKLIN WI</i>	<input type="checkbox"/> Town <input type="checkbox"/> Village <input checked="" type="checkbox"/> City <b>FRANKLIN</b>	<i>6/22/10</i>
10. <i>M. Knops</i>	<i>7209 Dorchester</i>	<input type="checkbox"/> Town <input type="checkbox"/> Village <input type="checkbox"/> City <b>Greendale</b>	<i>6/22/10</i>

**CERTIFICATION OF CIRCULATOR**

I, WILLIAM T. TUCKER (Name of circulator), certify:  
I reside at 12520 MACALISTER WAY, NEW BERLIN (Circulator's residence - include number, street, and municipality.)

I personally circulated this nomination paper and personally obtained each of the signatures on this paper. I know that the signers are electors of the jurisdiction or district the candidate seeks to represent. I know that each person signed the paper with full knowledge of its content on the date indicated opposite his or her name. I know their respective residences given. I intend to support this candidate. I am aware that falsifying this certification is punishable under § 12.13(3)(a) Wis. Stats.

6/22/2010

*W. Tucker*

(Date)

(Signature of circulator)

07110

9

## NOMINATION PAPER FOR PARTISAN OFFICE

8

Candidate's name: <b>Bill Tucker</b>	Street, fire, or rural route number; box number (if rural route); and name of street or road <b>12520 MacAlister Way</b>	Name of municipality for voting purposes <input type="checkbox"/> Town <input type="checkbox"/> Village <input checked="" type="checkbox"/> City			
Name of municipality for mailing purposes <b>New Berlin</b>	State <b>WI</b>	zip code <b>53151</b>	Type of election <b>general</b>	Election date <b>November 2, 2010</b>	Name of Party or Statement of Principle (5 words or less) <b>Independent</b>
Title of office <b>Congress</b>	District or Jurisdiction <input checked="" type="checkbox"/> District number <u>1st</u> <input type="checkbox"/> Jurisdiction (county)	Name of jurisdiction or district in which candidate seeks office <b>Wisconsin 1<sup>st</sup></b>			

I, the undersigned, request that the candidate, whose name and address are listed above, be placed on the ballot at the election described above as a candidate representing the party or statement of principle indicated above, so that voters will have the opportunity to vote for  him or  her for the office listed above. I am eligible to vote in the jurisdiction or district in which the candidate named above seeks office. I have not signed the nomination paper of any other candidate for the same office at this election.

THE MUNICIPALITY USED FOR MAILING PURPOSES, WHEN DIFFERENT THAN MUNICIPALITY OF RESIDENCE, IS NOT SUFFICIENT. THE NAME OF THE MUNICIPALITY OF RESIDENCE MUST ALWAYS BE LISTED.			
SIGNATURES OF ELECTORS	STREET & NUMBER OR RURAL ROUTE <small>Rural address must also include box or fire no.</small>	MUNICIPALITY OF RESIDENCE <small>Indicate Town, Village, or City</small>	DATE OF SIGNING
1. <i>[Signature]</i>	<b>591 W 31504 GRACE TRC</b> <b>Waukegan WI 53149</b>	<input checked="" type="checkbox"/> Town <input type="checkbox"/> Village <input type="checkbox"/> City <b>MUKWONAGO</b>	<b>6-28-10</b>
2. <i>[Signature]</i>	<b>142 Amanda Court</b>	<input type="checkbox"/> Town <input checked="" type="checkbox"/> Village <input type="checkbox"/> City <b>Mukwonago</b>	<b>6-28-10</b>
3. <i>[Signature]</i>	<b>025 N. Rochester St</b> <b>apt 112 mukwonago, WI 53149</b>	<input checked="" type="checkbox"/> Town <input type="checkbox"/> Village <input type="checkbox"/> City <b>mukwonago</b>	<b>6-28</b>
4. <i>[Signature]</i>	<b>1046 Lime Park Circle W</b> <b>apt 206 Mukwonago WI</b>	<input checked="" type="checkbox"/> Town <input type="checkbox"/> Village <input type="checkbox"/> City <b>Mukwonago</b>	<b>6-28-10</b>
5. <i>[Signature]</i>	<b>W32057854 Park Ct</b> <b>Mukwonago WI</b>	<input type="checkbox"/> Town <input type="checkbox"/> Village <input type="checkbox"/> City <b>Mukwonago</b>	<b>6-28-10</b>
6. <i>[Signature]</i>	<b>W34659388 Fenwick</b> <b>PRATT WI 53110</b>	<input type="checkbox"/> Town <input type="checkbox"/> Village <input type="checkbox"/> City <b>PRATT</b>	<b>6/28/10</b>
7. <i>[Signature]</i>	<b>W31158635 Cherokee prss</b> <b>mukwonago</b>	<input checked="" type="checkbox"/> Town <input type="checkbox"/> Village <input type="checkbox"/> City <b>mukwonago</b>	<b>6/28/10</b>
8. <i>[Signature]</i>	<b>W24357490 Evergreen Dr</b> <b>Mukwonago 53149</b>	<input type="checkbox"/> Town <input type="checkbox"/> Village <input type="checkbox"/> City <b>Mukwonago</b>	<b>6/28/10</b>
9. <i>[Signature]</i>	<b>848 W3335 OPISUKI</b> <b>DOUSMAN WI</b>	<input checked="" type="checkbox"/> Town <input type="checkbox"/> Village <input type="checkbox"/> City <b>GENERIC</b>	<b>6/28/10</b>
10.		<input type="checkbox"/> Town <input type="checkbox"/> Village <input type="checkbox"/> City	

### CERTIFICATION OF CIRCULATOR

I, **WILLIAM T. TUCKER** (Name of circulator) certify:  
I reside at **12520 MACALISTER WAY** (Circulator's residence (include number, street, and municipality.) *See candidate portion*)

I personally circulated this nomination paper and personally obtained each of the signatures on this paper. I know that the signers are electors of the jurisdiction or district the candidate seeks to represent. I know that each person signed the paper with full knowledge of its content on the date indicated opposite his or her name. I know their respective residences given. I intend to support this candidate. I am aware that falsifying this certification is punishable under §12.13(3)(a) Wis. Stats.

**6/28/2010**  
(Date)

*[Signature]*  
(Signature of circulator)

8  
1058

### NOMINATION PAPER FOR PARTISAN OFFICE

Candidate's name: <b>Bill Tucker</b>	Street, five, or rural route number; box number (if rural route); and name of street or road <b>12520 MacAlister Way</b>	Name of municipality for voting purposes <input type="checkbox"/> Town <input type="checkbox"/> Village <input checked="" type="checkbox"/> City			
Name of municipality for mailing purposes <b>New Berlin</b>	State <b>WI</b>	zip code <b>53151</b>	Type of election <b>general</b>	Election date <b>November 2, 2010</b>	Name of Party or Statement of Principle (5 words or less) <b>Independent</b>
Title of office <b>Congress</b>	District or Jurisdiction <input checked="" type="checkbox"/> District number <u>1st</u> <input type="checkbox"/> Jurisdiction (county)	Name of jurisdiction or district in which candidate seeks office <b>Wisconsin 1<sup>st</sup></b>			

I, the undersigned, request that the candidate, whose name and address are listed above, be placed on the ballot at the election described above as a candidate representing the party or statement of principle indicated above, so that voters will have the opportunity to vote for  him or  her for the office listed above. I am eligible to vote in the jurisdiction or district in which the candidate named above seeks office. I have not signed the nomination paper of any other candidate for the same office at this election.

THE MUNICIPALITY USED FOR MAILING PURPOSES, WHEN DIFFERENT THAN MUNICIPALITY OF RESIDENCE, IS NOT SUFFICIENT. THE NAME OF THE MUNICIPALITY OF RESIDENCE MUST ALWAYS BE LISTED.			
SIGNATURES OF ELECTORS	STREET & NUMBER OR RURAL ROUTE <small>Rural address must also include box or fire no.</small>	MUNICIPALITY OF RESIDENCE <small>Indicate Town, Village, or City</small>	DATE OF SIGNING
1. <i>D. Mozynski</i>	<i>W170 5692 South...</i>	<input checked="" type="checkbox"/> Town <input type="checkbox"/> Village <input checked="" type="checkbox"/> City <b>MUSKEGO</b>	<i>6/24/10</i>
2. <i>Anne Mass</i>	<i>867 W. 3793 Fleetwood Rd</i>	<input type="checkbox"/> Town <input type="checkbox"/> Village <input checked="" type="checkbox"/> City <b>MUSKEGO</b>	<i>6/24/10</i>
3. <i>LEANE CHARWEL #343</i>	<i>9120 W. HIGHLAND #343</i>	<input type="checkbox"/> Town <input type="checkbox"/> Village <input type="checkbox"/> City <b>FRANKLIN</b>	<i>6/24/10</i>
4. <i>MARK STASISWICZ</i>	<i>4873 S. 103RD</i>	<input type="checkbox"/> Town <input type="checkbox"/> Village <input checked="" type="checkbox"/> City <b>MUSKEGO</b>	<i>6/24/10</i>
5. <i>R. C. ...</i>	<i>12800 W. ... Dr.</i>	<input type="checkbox"/> Town <input type="checkbox"/> Village <input type="checkbox"/> City <b>NEW BERLIN</b>	<i>6/24/10</i>
6. <i>Letting...</i>	<i>14690 W. Grand Ave. N.E. WI.</i>	<input type="checkbox"/> Town <input type="checkbox"/> Village <input checked="" type="checkbox"/> City <b>NEW BERLIN</b>	<i>6/24/10</i>
<i>Walter J. ...</i>	<i>1335 BLACKHAWK CT</i>	<input type="checkbox"/> Town <input type="checkbox"/> Village <input checked="" type="checkbox"/> City <b>WALKESTON</b>	<i>6/24/10</i>
8. <i>Johann ...</i>	<i>9501 W. LODMIRE #127</i>	<input type="checkbox"/> Town <input type="checkbox"/> Village <input type="checkbox"/> City <b>FRANKLIN</b>	<i>6/25/10</i>
9. <i>Elizabeth Krael</i>	<i>7931 W. Tiesch Ave. Milwaukee WI. 53220</i>	<input type="checkbox"/> Town <input type="checkbox"/> Village <input type="checkbox"/> City <b>WILWAUKESHA</b>	<i>6/25/10</i>
10. <i>Mary S. Bulgrin</i>	<i>26.209 S10332 Heath Ct. Muskego</i>	<input type="checkbox"/> Town <input type="checkbox"/> Village <input checked="" type="checkbox"/> City <b>MUSKEGO</b>	<i>6/25/10</i>

**CERTIFICATION OF CIRCULATOR**

I, WILLIAM T. TUCKER (Name of circulator), certify:

I reside at 12520 MACALISTER WAY, NEW BERLIN  
(Circulator's residence - Include number, street, and municipality.)

I personally circulated this nomination paper and personally obtained each of the signatures on this paper. I know that the signers are electors of the jurisdiction or district the candidate seeks to represent. I know that each person signed the paper with full knowledge of its content on the date indicated opposite his or her name. I know their respective residences given. I intend to support this candidate. I am aware that falsifying this certification is punishable under §12.13(3)(a). Wis. Stats.

(Date)

6/25/2010

(Signature of circulator)

*W. Tucker*

GAB-168 (Rev. 09/2009) The information on this form is required by §§. 8.15, 8.20, 8.50, Wis. Stats.  
This form is prescribed by: Government Accountability Board  
212 East Washington Avenue, 3<sup>rd</sup> Floor  
P.O. Box 7984  
Madison, WI 53707-7984 608 266-8005  
<http://gab.wi.gov> Email: [gab@wi.gov](mailto:gab@wi.gov)

*8/10*

## NOMINATION PAPER FOR PARTISAN OFFICE

Candidate's name: <b>Bill Tucker</b>	Street, five, or rural route number; box number (if rural route); and name of street or road <b>12520 MacAlister Way</b>	Name of municipality for voting purposes <input type="checkbox"/> Town <input type="checkbox"/> Village <input checked="" type="checkbox"/> City			
Name of municipality for mailing purposes <b>New Berlin</b>	State <b>WI</b>	zip code <b>53151</b>	Type of election <b>x general</b>	Election date <b>November 2, 2010</b>	Name of Party or Statement of Principle (5 words or less) <b>Independent</b>
Title of office <b>Congress</b>	District or Jurisdiction <input checked="" type="checkbox"/> District number <u>1st</u> <input type="checkbox"/> Jurisdiction (county)	Name of jurisdiction or district in which candidate seeks office <b>Wisconsin 1<sup>st</sup></b>			

I, the undersigned, request that the candidate, whose name and address are listed above, be placed on the ballot at the election described above as a candidate representing the party or statement of principle indicated above, so that voters will have the opportunity to vote for  him or  her for the office listed above. I am eligible to vote in the jurisdiction or district in which the candidate named above seeks office. I have not signed the nomination paper of any other candidate for the same office at this election.

THE MUNICIPALITY USED FOR MAILING PURPOSES, WHEN DIFFERENT THAN MUNICIPALITY OF RESIDENCE, IS NOT SUFFICIENT. THE NAME OF THE MUNICIPALITY OF RESIDENCE MUST ALWAYS BE LISTED.			
SIGNATURES OF ELECTORS	STREET & NUMBER OR RURAL ROUTE Rural address must also include box or fire no.	MUNICIPALITY OF RESIDENCE Indicate Town, Village, or City	DATE OF SIGNING
1. <i>Michele Lesperance</i>	<i>5900 Celenwood</i>	<input type="checkbox"/> Town <input type="checkbox"/> Village <input type="checkbox"/> City <i>Greendale</i>	<i>6/25/10</i>
2. <i>Mary Jane Leo</i>	<i>6711 W. Marguerite</i>	<input type="checkbox"/> Town <input type="checkbox"/> Village <input type="checkbox"/> City <i>Milwaukee</i>	<i>6/28</i>
3. <i>Don Galey</i>	<i>12370 W GREEN</i>	<input type="checkbox"/> Town <input type="checkbox"/> Village <input type="checkbox"/> City <i>GRENDAGE</i>	<i>6/25/10</i>
4. <i>Barbara Hut</i>	<i>16009 Brookside</i>	<input type="checkbox"/> Town <input type="checkbox"/> Village <input type="checkbox"/> City <i>A.C.</i>	<i>6/25/10</i>
5. <i>Robert E. Bauer</i>	<i>5740 S. 110 ST</i>	<input type="checkbox"/> Town <input type="checkbox"/> Village <input type="checkbox"/> City <i>H.S.</i>	<i>6/25/10</i>
6. <i>Greg Adamank</i>	<i>12815 S Greenbriar</i>	<input type="checkbox"/> Town <input type="checkbox"/> Village <input checked="" type="checkbox"/> City <i>NEW BERLIN</i>	<i>6/25/10</i>
7. <i>Margaret Konopka</i>	<i>11264 W Colquhoun Dr</i>	<input type="checkbox"/> Town <input type="checkbox"/> Village <input type="checkbox"/> City <i>Greenfield</i>	<i>6/25/10</i>
8. <i>Donald Doppel</i>	<i>12455 W. Janesville Rd.</i>	<input type="checkbox"/> Town <input type="checkbox"/> Village <input checked="" type="checkbox"/> City <i>Muskego</i>	<i>6/25/10</i>
9. <i>Paul Grimes</i>	<i>9561 W Forest Home Ave #1 Hales Corners WI 53170</i>	<input type="checkbox"/> Town <input checked="" type="checkbox"/> Village <input type="checkbox"/> City <i>Hales Corners</i>	<i>6/25/10</i>
10. <i>Holly Ann Jostach</i>	<i>1145-59497 Ryan Dr. Muskego,</i>	<input type="checkbox"/> Town <input type="checkbox"/> Village <input type="checkbox"/> City <i>Muskego</i>	<i>6/25/10</i>

### CERTIFICATION OF CIRCULATOR

I, WILLIAM T. TUCKER, (Name of circulator) certify:

I reside at 12520 MACALISTER WAY, NEW BERLIN  
(Circulator's residence - Include number, street, and municipality.)

I personally circulated this nomination paper and personally obtained each of the signatures on this paper. I know that the signers are electors of the jurisdiction or district the candidate seeks to represent. I know that each person signed the paper with full knowledge of its content on the date indicated opposite his or her name. I know their respective residences given. I intend to support this candidate. I am aware that falsifying this certification is punishable under §12.13(3)(a). Wis. Stats.

6/25/2010

*William T. Tucker*

(Signature of circulator)

## NOMINATION PAPER FOR PARTISAN OFFICE

8

Candidate's name: <b>Bill Tucker</b>	Street, fire, or rural route number; box number (if rural route); and name of street or road <b>12520 MacAlister Way</b>	Name of municipality for voting purposes <input type="checkbox"/> Town <input type="checkbox"/> Village <input checked="" type="checkbox"/> City			
Name of municipality for mailing purposes <b>New Berlin</b>	State <b>WI</b>	zip code <b>53151</b>	Type of election <b>* general</b>	Election date <b>November 2, 2010</b>	Name of Party or Statement of Principle (5 words or less) <b>Independent</b>
Title of office <b>Congress</b>	District or Jurisdiction <input checked="" type="checkbox"/> District number <u>1st</u> <input type="checkbox"/> Jurisdiction (county)	Name of jurisdiction or district in which candidate seeks office <b>Wisconsin 1<sup>st</sup></b>			

I, the undersigned, request that the candidate, whose name and address are listed above, be placed on the ballot at the election described above as a candidate representing the party or statement of principle indicated above, so that voters will have the opportunity to vote for  him or  her for the office listed above. I am eligible to vote in the jurisdiction or district in which the candidate named above seeks office. I have not signed the nomination paper of any other candidate for the same office at this election.

THE MUNICIPALITY USED FOR MAILING PURPOSES, WHEN DIFFERENT THAN MUNICIPALITY OF RESIDENCE, IS NOT SUFFICIENT. THE NAME OF THE MUNICIPALITY OF RESIDENCE MUST ALWAYS BE LISTED.			
SIGNATURES OF ELECTORS	STREET & NUMBER OR RURAL ROUTE <small>Rural address must also include box or fire no.</small>	MUNICIPALITY OF RESIDENCE <small>Indicate Town, Village, or City</small>	DATE OF SIGNING
<i>Herman Mueckel</i>	<b>PALMYRA WI 1384 N Blue Spring</b>	<input type="checkbox"/> Town <input type="checkbox"/> Village <input checked="" type="checkbox"/> City <b>Palmyra</b>	<b>6/29/10</b>
2.	<b>53156 Lake DR.</b>	<input type="checkbox"/> Town <input type="checkbox"/> Village <input type="checkbox"/> City	
3. <i>Renee Koepsel</i>	<b>588 W 34705 Nesting Ln. Eagle WI 53119</b>	<input checked="" type="checkbox"/> Town <input type="checkbox"/> Village <input type="checkbox"/> City <b>Eagle</b>	<b>6/29/10</b>
4. <i>Jane Kerner</i>	<b>5106 W 36023 Matthew Lane</b>	<input checked="" type="checkbox"/> Town <input type="checkbox"/> Village <input type="checkbox"/> City <b>Eagle WI 53119</b>	<b>6/29/10</b>
5. <i>JUDITH HAUKE</i>	<b>79167 Oakwood Ln Mukwonago, WI 53119</b>	<input checked="" type="checkbox"/> Town <input type="checkbox"/> Village <input type="checkbox"/> City <b>East Troy</b>	<b>6/29/10</b>
6. <i>Ashlyn Africa</i>	<b>3202 W Main E Troy WI 53120</b>	<input type="checkbox"/> Town <input type="checkbox"/> Village <input type="checkbox"/> City <b>East Troy</b>	<b>6/29/10</b>
7. <i>Albert Hahn</i>	<b>N 7773 Beams Rd Burlington</b>	<input type="checkbox"/> Town <input type="checkbox"/> Village <input type="checkbox"/> City <b>Burlington</b>	<b>6-29-10</b>
8. <i>Kurt G. Hoff</i>	<b>2837 Main St. East Troy WI 53120</b>	<input type="checkbox"/> Town <input type="checkbox"/> Village <input type="checkbox"/> City <b>East Troy</b>	<b>6-29-10</b>
9. <i>Starmarie Most</i>	<b>W 2177 St. Peeps Rd East Troy, WI 53120</b>	<input checked="" type="checkbox"/> Town <input type="checkbox"/> Village <input type="checkbox"/> City <b>EAST TROY</b>	<b>6/29/10</b>
10. <i>William T. Tucker</i>	<b>3030 Main St. East Troy, WI</b>	<input type="checkbox"/> Town <input type="checkbox"/> Village <input type="checkbox"/> City <b>EAST TROY</b>	<b>29 June 2010</b>

### CERTIFICATION OF CIRCULATOR

I, WILLIAM T. TUCKER (Name of circulator), certify:  
I reside at 12520 MACALISTER WAY (Circulator's residence - Include number, street, and municipality.) See candidate portion

I personally circulated this nomination paper and personally obtained each of the signatures on this paper. I know that the signers are electors of the jurisdiction or district the candidate seeks to represent. I know that each person signed the paper with full knowledge of its content on the date indicated opposite his or her name. I know their respective residences given. I intend to support this candidate. I am aware that falsifying this certification is punishable under §12.13(3)(a), Wis. Stats.

6/29/2010

*William T. Tucker*

(Date)

(Signature of circulator)

9

### NOMINATION PAPER FOR PARTISAN OFFICE

Candidate's name: <b>Bill Tucker</b>	Street, fire, or rural route number, box number (if rural route); and name of street or road <b>12520 MacAlister Way</b>	Name of municipality for voting purposes <input type="checkbox"/> Town <input type="checkbox"/> Village <input checked="" type="checkbox"/> City			
Name of municipality for mailing purposes <b>New Berlin</b>	State <b>WI</b>	zip code: <b>53151</b>	Type of election <b>general</b>	Election date <b>November 2, 2010</b>	Name of Party or Statement of Principle (5 words or less) <b>Independent</b>
Title of office <b>Congress</b>	District or Jurisdiction <input checked="" type="checkbox"/> District number <u>1st</u> <input type="checkbox"/> Jurisdiction (county)	Name of jurisdiction or district in which candidate seeks office <b>Wisconsin 1st</b>			

I, the undersigned, request that the candidate, whose name and address are listed above, be placed on the ballot at the election described above as a candidate representing the party or statement of principle indicated above, so that voters will have the opportunity to vote for  him or  her for the office listed above. I am eligible to vote in the jurisdiction or district in which the candidate named above seeks office. I have not signed the nomination paper of any other candidate for the same office at this election.

THE MUNICIPALITY USED FOR MAILING PURPOSES, WHEN DIFFERENT THAN MUNICIPALITY OF RESIDENCE, IS NOT SUFFICIENT. THE NAME OF THE MUNICIPALITY OF RESIDENCE MUST ALWAYS BE LISTED.

SIGNATURES OF ELECTORS	STREET & NUMBER OR RURAL ROUTE Rural address must also include box or fire no.	MUNICIPALITY OF RESIDENCE Indicate Town, Village, or City	DATE OF SIGNING
1. <i>[Signature]</i>	5767 Elder St Greenfield	<input type="checkbox"/> Town <input checked="" type="checkbox"/> Village <b>Greenfield</b> <input type="checkbox"/> City	6/24/10
2. <i>[Signature]</i>	8372 S. Tushaway	<input type="checkbox"/> Town <input type="checkbox"/> Village <input checked="" type="checkbox"/> City <b>Franklin</b>	4/23/10
3. <i>[Signature]</i>	1943 S 94 St West Allis W	<input type="checkbox"/> Town <input type="checkbox"/> Village <input checked="" type="checkbox"/> City	6/23/10
4. <i>[Signature]</i>	2930 Farrell Milwaukee WI	<input type="checkbox"/> Town <input type="checkbox"/> Village <input checked="" type="checkbox"/> City	6/23/10
5. <i>[Signature]</i>	6834 Parkside Franklin	<input type="checkbox"/> Town <input type="checkbox"/> Village <input checked="" type="checkbox"/> City <b>Franklin</b>	6/24/10
6. <i>[Signature]</i>	5249 Meadowlark Ln. Hales Corners 53130	<input type="checkbox"/> Town <input checked="" type="checkbox"/> Village <b>Hales Corners</b> <input type="checkbox"/> City	4/24/10
7. <i>[Signature]</i>	12246 W Grange Hales Corners WI 53130	<input type="checkbox"/> Town <input checked="" type="checkbox"/> Village <b>Hales Corners</b> <input type="checkbox"/> City	6/23/10
8. <i>[Signature]</i>	10034 W Meadow Dr Greenfield, WI 53228	<input type="checkbox"/> Town <input type="checkbox"/> Village <input checked="" type="checkbox"/> City <b>Greenfield</b>	6/23/10
9. <i>[Signature]</i>	10139 W Forest Home Hales Corners WI	<input type="checkbox"/> Town <input type="checkbox"/> Village <input checked="" type="checkbox"/> City <b>Hales Corners</b>	6/23/10
10. <i>[Signature]</i>	5044 S 106th St Hales Corners 53130	<input type="checkbox"/> Town <input checked="" type="checkbox"/> Village <b>Hales Corners</b> <input type="checkbox"/> City	6/23/10

#### CERTIFICATION OF CIRCULATOR

I, WILLIAM T. TUCKER (Name of circulator), certify:

I reside at 12520 MACALISTER WAY, NEW BERLIN  
(Circulator's residence - include number, street, and municipality.)

I personally circulated this nomination paper and personally obtained each of the signatures on this paper. I know that the signers are electors of the jurisdiction or district the candidate seeks to represent. I know that each person signed the paper with full knowledge of its content and the date indicated opposite his or her name. I know their respective residences given. I intend to support this candidate. I am aware that falsifying this certification is punishable under §12.13(3)(a), Wis. Stats.

6/24/2010

*[Signature]*

(Date)

(Signature of circulator)

## NOMINATION PAPER FOR PARTISAN OFFICE

8

Candidate's name: <b>Bill Tucker</b>	Street, fire, or rural route number; box number (if rural route); and name of street or road <b>12520 MacAlister Way</b>	Name of municipality for voting purposes <input type="checkbox"/> Town <input type="checkbox"/> Village <input checked="" type="checkbox"/> City			
Name of municipality for mailing purposes <b>New Berlin</b>	State <b>WI</b>	zip code <b>53151</b>	Type of election <b>general</b>	Election date <b>November 2, 2010</b>	Name of Party or Statement of Principle (5 words or less) <b>Independent</b>
Title of office <b>Congress</b>	District or Jurisdiction <input checked="" type="checkbox"/> District number <u>1st</u> <input type="checkbox"/> Jurisdiction (county)	Name of jurisdiction or district in which candidate seeks office <b>Wisconsin 1<sup>st</sup></b>			

I, the undersigned, request that the candidate, whose name and address are listed above, be placed on the ballot at the election described above as a candidate representing the party or statement of principle indicated above, so that voters will have the opportunity to vote for  him or  her for the office listed above. I am eligible to vote in the jurisdiction or district in which the candidate named above seeks office. I have not signed the nomination paper of any other candidate for the same office at this election.

THE MUNICIPALITY USED FOR MAILING PURPOSES, WHEN DIFFERENT THAN MUNICIPALITY OF RESIDENCE, IS NOT SUFFICIENT. THE NAME OF THE MUNICIPALITY OF RESIDENCE MUST ALWAYS BE LISTED.			
SIGNATURES OF ELECTORS	STREET & NUMBER OR RURAL ROUTE <small>Rural address must also include box or fire no.</small>	MUNICIPALITY OF RESIDENCE <small>Indicate Town, Village, or City</small>	DATE OF SIGNING
1. <i>Jo Ann Gilbert</i>	<i>W36501 Annice Ln</i>	<input checked="" type="checkbox"/> Town <i>Eagle</i> <input type="checkbox"/> Village <input type="checkbox"/> City	<i>6/28/10</i>
2. <i>Marica Maria</i>	<i>C47 W27542 County Ln</i>	<input type="checkbox"/> Town <input type="checkbox"/> Village <input checked="" type="checkbox"/> City <i>Waukesha</i>	<i>6/28/10</i>
3. <i>Janet M. Marshall</i>	<i>103 BARON RD MUKWONAGO</i>	<input type="checkbox"/> Town <input checked="" type="checkbox"/> Village <i>MUKWONAGO</i> <input type="checkbox"/> City	<i>6/28/10</i>
4. <i>Debra J. Jank</i>	<i>567 W39461 Valleywood Mukwonago</i>	<input type="checkbox"/> Town <input checked="" type="checkbox"/> Village <i>Mukwonago</i> <input type="checkbox"/> City	<i>6/28/10</i>
5. <i>Devin W</i>	<i>529 W32531 Sugar Maple Mukwonago</i>	<input checked="" type="checkbox"/> Town <input type="checkbox"/> Village <input type="checkbox"/> City <i>Mukwonago</i>	<i>6/28/10</i>
6. <i>Barb Bishop</i>	<i>5486 33305 Onioch Rd Dousman, WI 53118</i>	<input type="checkbox"/> Town <input type="checkbox"/> Village <input checked="" type="checkbox"/> City <i>Genesee</i>	<i>6/28/10</i>
7. <i>Antje Jensen</i>	<i>586 W30511 Stonegate Dr Mukwonago, WI 53149</i>	<input checked="" type="checkbox"/> Town <input type="checkbox"/> Village <input type="checkbox"/> City <i>Mukwonago</i>	<i>6/29/10</i>
8. <i>Jamie Michabke</i>	<i>214 Lincoln Ave. Mukwonago WI 53149</i>	<input type="checkbox"/> Town <input checked="" type="checkbox"/> Village <input type="checkbox"/> City <i>Mukwonago</i>	<i>6/29/10</i>
9. <i>Amanda Kuss</i>	<i>W335 398th Redbraed Dr Mukwonago WI 53149</i>	<input checked="" type="checkbox"/> Town <input type="checkbox"/> Village <input type="checkbox"/> City <i>Mukwonago</i>	<i>6/29/10</i>
10. <i>Cherie Josta</i>	<i>W4877 Bluff Rd East Troy, WI 53120</i>	<input checked="" type="checkbox"/> Town <input type="checkbox"/> Village <input type="checkbox"/> City <i>East Troy</i>	<i>6/29/10</i>

### CERTIFICATION OF CIRCULATOR

I, *WILLIAM T. TUCKER* (Name of circulator) certify:  
I reside at *12520 MACALISTER WAY* (Circulator's residence - Include number, street, and municipality.) *See candidate portion*

I personally circulated this nomination paper and personally obtained each of the signatures on this paper. I know that the signers are electors of the jurisdiction or district the candidate seeks to represent. I know that each person signed the paper with full knowledge of its content on the date indicated opposite his or her name. I know their respective residences given. I intend to support this candidate. I am aware that falsifying this certification is punishable under §12.13(3)(a). Wis. Stats.

*6/29/2010*  
(Date)

*W. Tucker*  
(Signature of circulator)

*CR*



## NOMINATION PAPER FOR PARTISAN OFFICE

Candidate's name: <b>Bill Tucker</b>	Street, fire, or rural route number; box number (if rural route); and name of street or road <b>12520 MacAlister Way</b>	Name of municipality for voting purposes <input type="checkbox"/> Town <input type="checkbox"/> Village <input checked="" type="checkbox"/> City			
Name of municipality for mailing purposes <b>New Berlin</b>	State <b>WI</b>	zip code <b>53151</b>	Type of election <b>x general</b>	Election date <b>November 2, 2010</b>	Name of Party or Statement of Principle (5 words or less) <b>Independent</b>
Title of office <b>Congress</b>	District or Jurisdiction <input checked="" type="checkbox"/> District number <u>1st</u> <input type="checkbox"/> Jurisdiction (county)	Name of jurisdiction or district in which candidate seeks office <b>Wisconsin 1<sup>st</sup></b>			

I, the undersigned, request that the candidate, whose name and address are listed above, be placed on the ballot at the election described above as a candidate representing the party or statement of principle indicated above, so that voters will have the opportunity to vote for  him or  her for the office listed above. I am eligible to vote in the jurisdiction or district in which the candidate named above seeks office. I have not signed the nomination paper of any other candidate for the same office at this election.

THE MUNICIPALITY USED FOR MAILING PURPOSES, WHEN DIFFERENT THAN MUNICIPALITY OF RESIDENCE, IS NOT SUFFICIENT. THE NAME OF THE MUNICIPALITY OF RESIDENCE MUST ALWAYS BE LISTED.			
SIGNATURES OF ELECTORS	STREET & NUMBER OR RURAL ROUTE <small>Rural address must also include box or fire no.</small>	MUNICIPALITY OF RESIDENCE <small>Indicate Town, Village, or City</small>	DATE OF SIGNING
1. <i>Jeff Marshall</i>	<i>2548 St. Peter East Troy</i>	<input type="checkbox"/> Town <input checked="" type="checkbox"/> Village <input type="checkbox"/> City <i>East Troy</i>	<i>6/29/10</i>
2. <i>Myra [unclear]</i>	<i>N9650 Kettle Cove Rd Eagle, WI 53119</i>	<input type="checkbox"/> Town <input type="checkbox"/> Village <input type="checkbox"/> City <i>Eagle</i>	<i>6/29/10</i>
3. <i>[unclear]</i>	<i>8031 Midway Ct</i>	<input type="checkbox"/> Town <input checked="" type="checkbox"/> Village <input type="checkbox"/> City <i>Mukwonago</i>	<i>6/29/10</i>
4. <i>Linda Marsh</i>	<i>8031 Nicky Ct East Troy</i>	<input checked="" type="checkbox"/> Town <input type="checkbox"/> Village <input type="checkbox"/> City <i>East Troy</i>	<i>6/29/10</i>
5. <i>Heidi Becker</i>	<i>1990 Division E. T.</i>	<input type="checkbox"/> Town <input checked="" type="checkbox"/> Village <input type="checkbox"/> City <i>EAST TROY</i>	<i>6/29/10</i>
6. <i>Ryers</i>	<i>2062 Division St East Troy</i>	<input type="checkbox"/> Town <input checked="" type="checkbox"/> Village <input type="checkbox"/> City <i>East Troy</i>	<i>6/29/10</i>
7. <i>Kathy [unclear]</i>	<i>5970 S. Lutz Rd</i>	<input type="checkbox"/> Town <input type="checkbox"/> Village <input type="checkbox"/> City <i>Stiles Corners</i>	<i>6/30/10</i>
8. <i>David [unclear]</i>	<i>6613 Bremen Dr</i>	<input checked="" type="checkbox"/> Town <input type="checkbox"/> Village <input type="checkbox"/> City <i>Wind Lake</i>	<i>6/30/10</i>
9. <i>Babe [unclear]</i>	<i>8018 W SUNBURY Ct</i>	<input type="checkbox"/> Town <input type="checkbox"/> Village <input checked="" type="checkbox"/> City <i>Milw</i>	<i>6/30/10</i>
10. <i>Mike Eberly</i>	<i>6023 Doyle St</i>	<input type="checkbox"/> Town <input checked="" type="checkbox"/> Village <input type="checkbox"/> City <i>Shenando</i>	<i>6/30/10</i>

### CERTIFICATION OF CIRCULATOR

I, WILLIAM T. TUCKER (Name of circulator) certify:  
 I reside at 12520 MacAlister Way (Circulator's residence - include number, street, and municipality.) See cand. date portion

I personally circulated this nomination paper and personally obtained each of the signatures on this paper. I know that the signers are electors of the jurisdiction or district the candidate seeks to represent. I know that each person signed the paper with full knowledge of its content on the date indicated opposite his or her name. I know their respective residences given. I intend to support this candidate. I am aware that falsifying this certification is punishable under §12.13(3)(a), Wis. Stats.

6/30/2010

*[Signature]*

(Signature of circulator)

## NOMINATION PAPER FOR PARTISAN OFFICE

Candidate's name: <b>Bill Tucker</b>	Street, fire, or rural route number; box number (if rural route); and name of street or road <b>12520 MacAlister Way</b>	Name of municipality for voting purposes <input type="checkbox"/> Town <input type="checkbox"/> Village <input checked="" type="checkbox"/> City			
Name of municipality for mailing purposes <b>New Berlin</b>	State <b>WI</b>	zip code <b>53151</b>	Type of election <b>general</b>	Election date <b>November 2, 2010</b>	Name of Party or Statement of Principle (5 words or less) <b>Independent</b>
Title of office <b>Congress</b>	District or Jurisdiction <input checked="" type="checkbox"/> District number <u>1st</u> <input type="checkbox"/> Jurisdiction (county)	Name of jurisdiction or district in which candidate seeks office <b>Wisconsin 1<sup>st</sup></b>			

I, the undersigned, request that the candidate, whose name and address are listed above, be placed on the ballot at the election described above as a candidate representing the party or statement of principle indicated above, so that voters will have the opportunity to vote for  him or  her for the office listed above. I am eligible to vote in the jurisdiction or district in which the candidate named above seeks office. I have not signed the nomination paper of any other candidate for the same office at this election.

THE MUNICIPALITY USED FOR MAILING PURPOSES, WHEN DIFFERENT THAN MUNICIPALITY OF RESIDENCE, IS NOT SUFFICIENT.  
THE NAME OF THE MUNICIPALITY OF RESIDENCE MUST ALWAYS BE LISTED.

SIGNATURES OF ELECTORS	STREET & NUMBER OR RURAL ROUTE <small>Rural address must also include box or fire no.</small>	MUNICIPALITY OF RESIDENCE <small>Indicate Town, Village, or City</small>	DATE OF SIGNING
1. <i>[Signature]</i>	<b>12561 Duncan Lane #102 NEW BERLIN</b>	<input type="checkbox"/> Town <input type="checkbox"/> Village <input checked="" type="checkbox"/> City <b>NEW BERLIN</b>	<b>6/6/10</b>
2. <i>Maureen Lugo</i>	<b>12561 DUNCAN LN 201</b>	<input checked="" type="checkbox"/> Town <input type="checkbox"/> Village <input type="checkbox"/> City <b>New Berlin</b>	<b>6/6/10</b>
3. <i>Stacey Lousy</i>	<b>12561 DUNCAN Lane 201</b>	<input checked="" type="checkbox"/> Town <input type="checkbox"/> Village <input type="checkbox"/> City <b>New Berlin</b>	<b>6/6/10</b>
4. <i>Mary Lou...</i>	<b>(Office) 12500 MacAlister</b>	<input type="checkbox"/> Town <input type="checkbox"/> Village <input checked="" type="checkbox"/> City <b>New Berlin</b>	<b>6/7/10</b>
5. <i>[Signature]</i>	<b>12480 MacAlister</b>	<input type="checkbox"/> Town <input type="checkbox"/> Village <input checked="" type="checkbox"/> City <b>New Berlin</b>	<b>6/7/10</b>
6. <i>[Signature]</i>	<b>12581 Duncan Ln. New Berlin #207</b>	<input type="checkbox"/> Town <input type="checkbox"/> Village <input type="checkbox"/> City <b>New Berlin</b>	<b>6/8/10</b>
7. <i>David U. ...</i>	<b>12581 Duncan Lane #102 New Berlin WI 53151</b>	<input type="checkbox"/> Town <input type="checkbox"/> Village <input type="checkbox"/> City <b>N/B</b>	<b>(6-8-10)</b>
8. <i>[Signature]</i>	<b>12560 MacAlister Way New</b>	<input type="checkbox"/> Town <input type="checkbox"/> Village <input type="checkbox"/> City <b>New Berlin</b>	<b>(6-8-10)</b>
9. <i>[Signature]</i>	<b>13775 V Des Park</b>	<input type="checkbox"/> Town <input type="checkbox"/> Village <input type="checkbox"/> City <b>New Berlin</b>	<b>6-7-10</b>
10. <i>Elizabeth Halusan</i>	<b>12880 W Grechmar Ln New Berlin WI 53151</b>	<input type="checkbox"/> Town <input type="checkbox"/> Village <input type="checkbox"/> City <b>New Berlin</b>	<b>6/7/10</b>

### CERTIFICATION OF CIRCULATOR

I, WILLIAM T. TUCKER, (Name of circulator), certify:

I reside at 12520 MACALISTER WAY, NEW BERLIN  
(Circulator's residence - Include number, street, and municipality.)

I personally circulated this nomination paper and personally obtained each of the signatures on this paper. I know that the signers are electors of the jurisdiction or district the candidate seeks to represent. I know that each person signed the paper with full knowledge of its content on the date indicated opposite his or her name. I know their respective residences given. I intend to support this candidate. I am aware that falsifying this certification is punishable under §12.13(3)(a) Wis. Stats.

6/7/2010  
(Date)

*[Signature]*  
(Signature of circulator)

*[Handwritten marks]*

# NOMINATION PAPER FOR PARTISAN OFFICE

Candidate's name: <b>Bill Tucker</b>	Street, five, or rural route number; box number (if rural route); and name of street or road <b>12520 MacAlister Way</b>	Name of municipality for voting purposes <input type="checkbox"/> Town <input type="checkbox"/> Village <input checked="" type="checkbox"/> City			
Name of municipality for mailing purposes <b>New Berlin</b>	State <b>WI</b>	zip code <b>53151</b>	Type of election <b>x general</b>	Election date <b>November 2, 2010</b>	Name of Party or Statement of Principle (5 words or less) <b>Independent</b>
Title of office <b>Congress</b>	District or Jurisdiction <input checked="" type="checkbox"/> District number <u>1st</u> <input type="checkbox"/> Jurisdiction (county)	Name of jurisdiction or district in which candidate seeks office <b>Wisconsin 1<sup>st</sup></b>			

I, the undersigned, request that the candidate, whose name and address are listed above, be placed on the ballot at the election described above as a candidate representing the party or statement of principle indicated above, so that voters will have the opportunity to vote for  him or  her for the office listed above. I am eligible to vote in the jurisdiction or district in which the candidate named above seeks office. I have not signed the nomination paper of any other candidate for the same office at this election.

THE MUNICIPALITY USED FOR MAILING PURPOSES, WHEN DIFFERENT THAN MUNICIPALITY OF RESIDENCE, IS NOT SUFFICIENT. THE NAME OF THE MUNICIPALITY OF RESIDENCE MUST ALWAYS BE LISTED.			
SIGNATURES OF ELECTORS	STREET & NUMBER OR RURAL ROUTE <small>Rural address must also include box or fire no.</small>	MUNICIPALITY OF RESIDENCE <small>Indicate Town, Village, or City</small>	DATE OF SIGNING
1. <i>Kim Dyankis</i>	<b>3600 S 159<sup>th</sup> ST NEW BERLIN WI 53151</b>	<input type="checkbox"/> Town <input type="checkbox"/> Village <input checked="" type="checkbox"/> City <b>NEW BERLIN</b>	<b>6/18/10</b>
2. <i>David Horvath</i>	<b>154 W 184<sup>th</sup> MANA MacAlister</b>	<input type="checkbox"/> Town <input type="checkbox"/> Village <input type="checkbox"/> City <b>MUSKEGO</b>	<b>6/18/10</b>
3. <i>Valera Kunath</i>	<b>5130 GURIN PASS New Berlin WI</b>	<input type="checkbox"/> Town <input type="checkbox"/> Village <input checked="" type="checkbox"/> City <b>NEW BERLIN</b>	<b>6/18/10</b>
4. <b>BRUCE E. BELANGER</b>	<b>14787 W. WILBUR DR NEW BERLIN, WI</b>	<input type="checkbox"/> Town <input type="checkbox"/> Village <input checked="" type="checkbox"/> City <b>NEW BERLIN</b>	<b>6/18/10</b>
5. <i>Theresa Belanger</i>	<b>14787 W WILBUR DR NEW BERLIN, WI</b>	<input type="checkbox"/> Town <input type="checkbox"/> Village <input checked="" type="checkbox"/> City <b>NEW BERLIN</b>	<b>6/18/10</b>
6. <i>Cenny Fehr</i>	<b>Town of BTF</b>	<input type="checkbox"/> Town <input type="checkbox"/> Village <input type="checkbox"/> City	<b>6/19/10</b>
7. <i>3rd Louisstad</i>	<b>Oak-Creek</b>	<input type="checkbox"/> Town <input type="checkbox"/> Village <input checked="" type="checkbox"/> City <b>oak-creek</b>	<b>6/19/10</b>
8. <i>Fleddy Baker</i>	<b>1870 W. MEYER LN Oak Creek</b>	<input type="checkbox"/> Town <input type="checkbox"/> Village <input type="checkbox"/> City <b>oakcreek</b>	<b>6/19/10</b>
9. <i>Jane Rotke</i>	<b>Green Del. Caledonia, WI</b>	<input type="checkbox"/> Town <input type="checkbox"/> Village <input type="checkbox"/> City <b>Caledonia</b>	<b>6/19/10</b>
10. <i>David Meyer</i>	<b>10360 S. MacAlister Ln Oak Creek, WI 53154</b>	<input type="checkbox"/> Town <input type="checkbox"/> Village <input checked="" type="checkbox"/> City <b>Oak Creek</b>	<b>6/19/10</b>

### CERTIFICATION OF CIRCULATOR

I, WILLIAM T. TUCKER (Name of circulator), certify:

I reside at 12520 MACALISTER WAY, NEW BERLIN  
(Circulator's residence. Include number, street, and municipality.)

I personally circulated this nomination paper and personally obtained each of the signatures on this paper. I know that the signers are electors of the jurisdiction or district the candidate seeks to represent. I know that each person signed the paper with full knowledge of its content on the date indicated opposite his or her name. I know their respective residences given. I intend to support this candidate. I am aware that falsifying this certification is punishable under § 12.13(3)(a), Wis. Stats.

(Date) 6/19/2010

*William T. Tucker*  
(Signature of circulator)

7

## NOMINATION PAPER FOR PARTISAN OFFICE

Candidate's name: <b>Bill Tucker</b>	Street, fire, or rural route number; box number (if rural route); and name of street or road <b>12520 MacAlister Way</b>	Name of municipality for voting purposes <input type="checkbox"/> Town <input type="checkbox"/> Village <input checked="" type="checkbox"/> City			
Name of municipality for mailing purposes <b>New Berlin</b>	State <b>WI</b>	zip code <b>53151</b>	Type of election <b>general</b>	Election date <b>November 2, 2010</b>	Name of Party or Statement of Principle (5 words or less) <b>Independent</b>
Title of office <b>Congress</b>	District or Jurisdiction <input checked="" type="checkbox"/> District number <u>1st</u> <input type="checkbox"/> Jurisdiction (county)	Name of jurisdiction or district in which candidate seeks office <b>Wisconsin 1<sup>st</sup></b>			

I, the undersigned, request that the candidate, whose name and address are listed above, be placed on the ballot at the election described above as a candidate representing the party or statement of principle indicated above, so that voters will have the opportunity to vote for  him or  her for the office listed above. I am eligible to vote in the jurisdiction or district in which the candidate named above seeks office. I have not signed the nomination paper of any other candidate for the same office at this election.

THE MUNICIPALITY USED FOR MAILING PURPOSES, WHEN DIFFERENT THAN MUNICIPALITY OF RESIDENCE, IS NOT SUFFICIENT. THE NAME OF THE MUNICIPALITY OF RESIDENCE MUST ALWAYS BE LISTED.			
SIGNATURES OF ELECTORS	STREET & NUMBER OR RURAL ROUTE <small>Rural address must also include box or fire no.</small>	MUNICIPALITY OF RESIDENCE <small>Indicate Town, Village, or City</small>	DATE OF SIGNING
1. <i>Duane E. Johnson</i>	<i>13685 W. Shakant</i>	<input type="checkbox"/> Town <input type="checkbox"/> Village <input checked="" type="checkbox"/> City <i>New Berlin</i>	<i>6/19/10</i>
2. <i>Mary J. Schepke</i>	<i>5246 S. Huron Pass</i>	<input type="checkbox"/> Town <input type="checkbox"/> Village <input checked="" type="checkbox"/> City <i>New Berlin</i>	<i>6/19/10</i>
3. <i>John Doe</i>	<i>17845 W. KADAM</i>	<input type="checkbox"/> Town <input type="checkbox"/> Village <input checked="" type="checkbox"/> City <i>New Berlin</i>	<i>6/20/10</i>
4. <i>Fong Chan</i>	<i>1622 N. 34th St Milwaukee, WI</i>	<input type="checkbox"/> Town <input type="checkbox"/> Village <input checked="" type="checkbox"/> City <i>Appleton</i>	<i>6/19/10</i>
5. <i>Dan Bond</i>	<i>1913 S. Elm Grove Rd N15</i>	<input type="checkbox"/> Town <input type="checkbox"/> Village <input checked="" type="checkbox"/> City <i>ELM GROVE</i>	<i>6-19-10</i>
6. <i>Low Bortugno</i>	<i>5-3303 Country Rd LaSalle WI 53941</i>	<input type="checkbox"/> Town <input type="checkbox"/> Village <input checked="" type="checkbox"/> City <i>LaSalle</i>	<i>6/19/10</i>
7. <i>Cheri Handel</i>	<i>10940 W. Homestead Dr. New Berlin, WI 53151</i>	<input type="checkbox"/> Town <input type="checkbox"/> Village <input checked="" type="checkbox"/> City <i>New Berlin</i>	<i>6-19-10</i>
8. <i>John Griffin</i>	<i>5215 S. Mary Dr. New Berlin WI 53148</i>	<input type="checkbox"/> Town <input type="checkbox"/> Village <input checked="" type="checkbox"/> City <i>NEW BERLIN</i>	<i>6/19/10</i>
9. <i>John</i>	<i>116290 W Crescent Dr New Berlin WI</i>	<input type="checkbox"/> Town <input type="checkbox"/> Village <input checked="" type="checkbox"/> City <i>new Berlin</i>	<i>6/19/10</i>
10. <i>PATRICK ZACHOW</i>	<i>3623 S 1595</i>	<input type="checkbox"/> Town <input type="checkbox"/> Village <input checked="" type="checkbox"/> City <i>NEW BERLIN</i>	<i>6-19-10</i>

### CERTIFICATION OF CIRCULATOR

I, WILLIAM T. TUCKER (Name of circulator), certify:

I reside at 12520 MACALISTER WAY, NEW BERLIN  
(Circulator's residence - Include number, street, and municipality.)

I personally circulated this nomination paper and personally obtained each of the signatures on this paper. I know that the signers are electors of the jurisdiction or district the candidate seeks to represent. I know that each person signed the paper with full knowledge of its content on the date indicated opposite his or her name. I know their respective residences given. I intend to support this candidate. I am aware that falsifying this certification is punishable under §12.13(3)(a), Wis. Stats.

6/19/2010  
(Date)

*[Signature]*  
(Signature of circulator)

07/110

9

## NOMINATION PAPER FOR PARTISAN OFFICE

Candidate's name: <b>Bill Tucker</b>	Street, fire, or rural route number; box number (if rural route); and name of street or road <b>12520 MacAlister Way</b>	Name of municipality for voting purposes <input type="checkbox"/> Town <input type="checkbox"/> Village <input checked="" type="checkbox"/> City			
Name of municipality for mailing purposes <b>New Berlin</b>	State <b>WI</b>	zip code <b>53151</b>	Type of election <b>x general</b>	Election date <b>November 2, 2010</b>	Name of Party or Statement of Principle (5 words or less) <b>Independent</b>
Title of office <b>Congress</b>	District or Jurisdiction <input checked="" type="checkbox"/> District number <u>1st</u> <input type="checkbox"/> Jurisdiction (county)	Name of jurisdiction or district in which candidate seeks office <b>Wisconsin 1<sup>st</sup></b>			

I, the undersigned, request that the candidate, whose name and address are listed above, be placed on the ballot at the election described above as a candidate representing the party or statement of principle indicated above, so that voters will have the opportunity to vote for  him or  her for the office listed above. I am eligible to vote in the jurisdiction or district in which the candidate named above seeks office. I have not signed the nomination paper of any other candidate for the same office at this election.

THE MUNICIPALITY USED FOR MAILING PURPOSES, WHEN DIFFERENT THAN MUNICIPALITY OF RESIDENCE, IS NOT SUFFICIENT. THE NAME OF THE MUNICIPALITY OF RESIDENCE MUST ALWAYS BE LISTED.			
SIGNATURES OF ELECTORS	STREET & NUMBER OR RURAL ROUTE <small>Rural address must also include box or fire no.</small>	MUNICIPALITY OF RESIDENCE <small>Indicate Town, Village, or City</small>	DATE OF SIGNING
1. <i>Romaine J. Jorgensen</i>	<b>4295 S Regal Dr New Berlin WI 53151</b>	<input type="checkbox"/> Town <input type="checkbox"/> Village <input checked="" type="checkbox"/> City <b>New Berlin</b>	<b>6/19/10</b>
2. <i>[Signature]</i>	<b>12003 W Howard Greensfield, WI 53228</b>	<input type="checkbox"/> Town <input type="checkbox"/> Village <input checked="" type="checkbox"/> City <b>Greensfield</b>	<b>6/19/10</b>
3. <i>Lynette C. Schaus</i>	<b>12003 W Howard Greensfield WI 53228</b>	<input type="checkbox"/> Town <input type="checkbox"/> Village <input checked="" type="checkbox"/> City <b>Greensfield</b>	<b>6/19/10</b>
4. <i>Maurna Fosdy</i>	<b>579 W 6503 Woods Rd Muskego WI 53150</b>	<input type="checkbox"/> Town <input type="checkbox"/> Village <input checked="" type="checkbox"/> City <b>Muskego</b>	<b>6-19-10</b>
5. <i>Jan C Fosdy</i>	<b>579 W 6503 Woods Rd Muskego WI 53150</b>	<input type="checkbox"/> Town <input type="checkbox"/> Village <input checked="" type="checkbox"/> City <b>Muskego</b>	<b>6-19-10</b>
6. <b>MARK KASISKE</b>	<b>1600 S. WILDWOOD NEW BERLIN WI 53151</b>	<input type="checkbox"/> Town <input type="checkbox"/> Village <input checked="" type="checkbox"/> City <b>NEW BERLIN</b>	<b>6/19/10</b>
7. <b>CHRIS WETCHMAN</b>	<b>3701 S 157 NEW BERLIN</b>	<input type="checkbox"/> Town <input type="checkbox"/> Village <input checked="" type="checkbox"/> City <b>NEW BERLIN</b>	<b>6/19/10</b>
8. <i>Penny Natale</i>	<b>138 So 92 St MILWAUKEE, WI</b>	<input type="checkbox"/> Town <input type="checkbox"/> Village <input checked="" type="checkbox"/> City <b>Milwaukee</b>	<b>6-19-10</b>
9. <i>Monica Amie</i>	<b>14515 W Fieldpointe New Berlin WI 53151</b>	<input type="checkbox"/> Town <input type="checkbox"/> Village <input checked="" type="checkbox"/> City <b>New Berlin</b>	<b>6/19/10</b>
10. <i>Nathy Weiralt</i>	<b>14415 W. Maygate Dr. N.</b>	<input type="checkbox"/> Town <input type="checkbox"/> Village <input checked="" type="checkbox"/> City <b>New Berlin</b>	<b>6/19/10</b>

### CERTIFICATION OF CIRCULATOR

I, WILLIAM J. TUCKER, (Name of circulator) certify:

I reside at 12520 MACALISTER WAY, NEW BERLIN  
(Circulator's residence - Include number, street, and municipality.)

I personally circulated this nomination paper and personally obtained each of the signatures on this paper. I know that the signers are electors of the jurisdiction or district the candidate seeks to represent. I know that each person signed the paper with full knowledge of its content on the date indicated opposite his or her name. I know their respective residences given. I intend to support this candidate. I am aware that falsifying this certification is punishable under §12.13(3)(a), Wis. Stats.

6/19/2010

(Date)

*[Signature]*  
(Signature of circulator)

## NOMINATION PAPER FOR PARTISAN OFFICE

Candidate's name: <b>Bill Tucker</b>	Street, fire, or rural route number; box number (if rural route); and name of street or road <b>12520 MacAlister Way</b>	Name of municipality for voting purposes <input type="checkbox"/> Town <input type="checkbox"/> Village <input checked="" type="checkbox"/> City			
Name of municipality for mailing purposes <b>New Berlin</b>	State <b>WI</b>	zip code <b>53151</b>	Type of election <b>general</b>	Election date <b>November 2, 2010</b>	Name of Party or Statement of Principle (5 words or less) <b>Independent</b>
Title of office <b>Congress</b>	District or Jurisdiction <input checked="" type="checkbox"/> District number <u>1st</u> <input type="checkbox"/> Jurisdiction (county)	Name of jurisdiction or district in which candidate seeks office <b>Wisconsin 1<sup>st</sup></b>			

I, the undersigned, request that the candidate, whose name and address are listed above, be placed on the ballot at the election described above as a candidate representing the party or statement of principle indicated above, so that voters will have the opportunity to vote for  him or  her for the office listed above. I am eligible to vote in the jurisdiction or district in which the candidate named above seeks office. I have not signed the nomination paper of any other candidate for the same office at this election.

THE MUNICIPALITY USED FOR MAILING PURPOSES, WHEN DIFFERENT THAN MUNICIPALITY OF RESIDENCE, IS NOT SUFFICIENT. THE NAME OF THE MUNICIPALITY OF RESIDENCE MUST ALWAYS BE LISTED.			
SIGNATURES OF ELECTORS	STREET & NUMBER OR RURAL ROUTE <small>Rural address must also include box or fire no.</small>	MUNICIPALITY OF RESIDENCE <small>Indicate Town, Village, or City</small>	DATE OF SIGNING
1. <i>Contra Julius</i>		<input type="checkbox"/> Town <input type="checkbox"/> Village <input type="checkbox"/> City	
2. <i>Mary Madril</i>		<input type="checkbox"/> Town <input type="checkbox"/> Village <input type="checkbox"/> City	
3. <i>Amanda Lavenhagen</i>	<i>3233 S. Villa Circle</i>	<input type="checkbox"/> Town <input type="checkbox"/> Village <input checked="" type="checkbox"/> City	<i>west Allis 6/15/10</i>
4. <i>Theresa Nawadzi</i>	<i>13130 W. Scarb. Drive</i>	<input type="checkbox"/> Town <input type="checkbox"/> Village <input checked="" type="checkbox"/> City	<i>New Berlin 6/15/10</i>
5. <i>William Joy</i>	<i>3944 S. Victoria Cir</i>	<input type="checkbox"/> Town <input type="checkbox"/> Village <input checked="" type="checkbox"/> City	<i>New Berlin 6/15/10</i>
6. <i>W. Bremer</i>	<i>3910 Durban</i>	<input type="checkbox"/> Town <input type="checkbox"/> Village <input checked="" type="checkbox"/> City	<i>New Berlin? 6/15/10</i>
7. <i>Helene R. Long</i>	<i>2585 S. Brentwood R</i>	<input type="checkbox"/> Town <input type="checkbox"/> Village <input type="checkbox"/> City	<i>New Berlin 6/15/10</i>
8. <i>John Beck</i>	<i>13600 W Park Central APT 535 Blvd</i>	<input type="checkbox"/> Town <input type="checkbox"/> Village <input type="checkbox"/> City	<i>New Berlin 6/15/10</i>
9. <i>John Downing</i>	<i>3167 Waterford CT</i>	<input type="checkbox"/> Town <input type="checkbox"/> Village <input type="checkbox"/> City	<i>New Berlin 6/15/10</i>
10. <i>Carol Rutz</i>	<i>4040 S. Wilshire</i>	<input type="checkbox"/> Town <input type="checkbox"/> Village <input type="checkbox"/> City	<i>New Berlin 6/15/10</i>

### CERTIFICATION OF CIRCULATOR

I, WILLIAM T. TUCKER (Name of circulator), certify:

I reside at 12520 MACALISTER WAY, NEW BERLIN  
(Circulator's residence - include number, street, and municipality.)

I personally circulated this nomination paper and personally obtained each of the signatures on this paper. I know that the signers are electors of the jurisdiction or district the candidate seeks to represent. I know that each person signed the paper with full knowledge of its content on the date indicated opposite his or her name. I know their respective residences given. I intend to support this candidate. I am aware that falsifying this certification is punishable under §12.13(3)(a), Wis. Stats.

(Date)

6/15/2010

(Signature of circulator)

*W. Tucker*

GAB-168 (Rev. 09/2009) The information on this form is required by §§. 8.15, 8.20, 8.50, Wis. Stats.

This form is prescribed by:  
Government Accountability Board  
212 East Washington Avenue, 3<sup>rd</sup> Floor  
P.O. Box 7984  
Madison, WI 53707-7984 608 266-8005  
<http://gab.wi.gov> Email: [gab@wi.gov](mailto:gab@wi.gov)

Page No. 39

*07/10*

*7*

## NOMINATION PAPER FOR PARTISAN OFFICE

Candidate's name: <b>Bill Tucker</b>	Street, fire, or rural route number; box number (if rural route); and name of street or road <b>12520 MacAlister Way</b>	Name of municipality for voting purposes <input type="checkbox"/> Town <input type="checkbox"/> Village <input checked="" type="checkbox"/> City			
Name of municipality for mailing purposes <b>New Berlin</b>	State <b>WI</b>	zip code <b>53151</b>	Type of election <b>x general</b>	Election date <b>November 2, 2010</b>	Name of Party or Statement of Principle (5 words or less) <b>Independent</b>
Title of office <b>Congress</b>	District or Jurisdiction <input checked="" type="checkbox"/> District number <u>1st</u> <input type="checkbox"/> Jurisdiction (county)	Name of jurisdiction or district in which candidate seeks office <b>Wisconsin 1<sup>st</sup></b>			

I, the undersigned, request that the candidate, whose name and address are listed above, be placed on the ballot at the election described above as a candidate representing the party or statement of principle indicated above, so that voters will have the opportunity to vote for  him or  her for the office listed above. I am eligible to vote in the jurisdiction or district in which the candidate named above seeks office. I have not signed the nomination paper of any other candidate for the same office at this election.

THE MUNICIPALITY USED FOR MAILING PURPOSES, WHEN DIFFERENT THAN MUNICIPALITY OF RESIDENCE, IS NOT SUFFICIENT.  
THE NAME OF THE MUNICIPALITY OF RESIDENCE MUST ALWAYS BE LISTED.

SIGNATURES OF ELECTORS	STREET & NUMBER OR RURAL ROUTE <small>Rural address must also include box or fire no.</small>	MUNICIPALITY OF RESIDENCE <small>Indicate Town, Village, or City</small>	DATE OF SIGNING
1. <i>Judith Marshall</i>	<i>16585 W MELODY DR</i>	<input type="checkbox"/> Town <input type="checkbox"/> Village <input type="checkbox"/> City <i>NEW Berlin</i>	<i>6/19/10</i>
2. <i>Mark Genopoulos</i>	<i>5145 S Lasalle</i>	<input type="checkbox"/> Town <input type="checkbox"/> Village <input type="checkbox"/> City <i>New Berlin</i>	<i>6/19/10</i>
3. <i>Kate Olyenush</i>	<i>577 W 15214 Fairwood</i>	<input type="checkbox"/> Town <input type="checkbox"/> Village <input checked="" type="checkbox"/> City <i>Muskego</i>	<i>6/19/10</i>
4. <i>Neil Green</i>	<i>W312 S5864 Doble Rd Mukwonago WI</i>	<input checked="" type="checkbox"/> Town <input type="checkbox"/> Village <input type="checkbox"/> City <i>Genesee</i>	<i>6/19/10</i>
5. <i>Wm R. ...</i>	<i>4440 SPRINGMANG</i>	<input type="checkbox"/> Town <input type="checkbox"/> Village <input checked="" type="checkbox"/> City <i>NEW BERLIN</i>	<i>6/19/10</i>
6. <i>Donald</i>	<i>765 CARVERS AVE <del>SPRINGMANG</del></i>	<input type="checkbox"/> Town <input type="checkbox"/> Village <input checked="" type="checkbox"/> City <i>BROOKFIELD</i>	<i>6-19-10</i>
7. <i>Kristine Jachik</i>	<i>13570 W. Maple Ridge Rd New Berlin WI 53151</i>	<input type="checkbox"/> Town <input type="checkbox"/> Village <input checked="" type="checkbox"/> City <i>NEW BERLIN</i>	<i>6/19/10</i>
8. <i>Todd ...</i>	<i>576 W 18208 Janesville Muskego WI 53150</i>	<input type="checkbox"/> Town <input type="checkbox"/> Village <input checked="" type="checkbox"/> City <i>Muskego</i>	<i>6/19/10</i>
9. <i>[Signature]</i>	<i>15910 W. ... N 13 W 53151</i>	<input type="checkbox"/> Town <input type="checkbox"/> Village <input checked="" type="checkbox"/> City <i>New Berlin</i>	<i>6/19/10</i>
10. <i>B. ...</i>	<i>6302 4th St W</i>	<input type="checkbox"/> Town <input type="checkbox"/> Village <input type="checkbox"/> City <i>W. ...</i>	<i>6-19</i>

### CERTIFICATION OF CIRCULATOR

I, WILLIAM T. TUCKER (Name of circulator), certify:

I reside at 12520 MACALISTER WAY, NEW BERLIN  
(Circulator's residence. Include number, street, and municipality.)

I personally circulated this nomination paper and personally obtained each of the signatures on this paper. I know that the signers are electors of the jurisdiction or district the candidate seeks to represent. I know that each person signed the paper with full knowledge of its content on the date indicated opposite his or her name. I know their respective residences given. I intend to support this candidate. I am aware that falsifying this certification is punishable under §12.13(3)(a), Wis. Stats.

(Date) 6/19/2010

*[Signature]*  
(Signature of circulator)

7

## NOMINATION PAPER FOR PARTISAN OFFICE

Candidate's name: <b>Bill Tucker</b>	Street, fire, or rural route number: box number (if rural route); and name of street or road <b>12520 MacAlister Way</b>	Name of municipality for voting purposes <input type="checkbox"/> Town <input type="checkbox"/> Village <input checked="" type="checkbox"/> City			
Name of municipality for mailing purposes <b>New Berlin</b>	State <b>WI</b>	zip code <b>53151</b>	Type of election <b>x general</b>	Election date <b>November 2, 2010</b>	Name of Party or Statement of Principle (5 words or less) <b>Independent</b>
Title of office <b>Congress</b>	District or Jurisdiction <input checked="" type="checkbox"/> District number <u>1st</u> <input type="checkbox"/> Jurisdiction (county)	Name of jurisdiction or district in which candidate seeks office <b>Wisconsin 1<sup>st</sup></b>			

I, the undersigned, request that the candidate, whose name and address are listed above, be placed on the ballot at the election described above as a candidate representing the party or statement of principle indicated above, so that voters will have the opportunity to vote for  him or  her for the office listed above. I am eligible to vote in the jurisdiction or district in which the candidate named above seeks office. I have not signed the nomination paper of any other candidate for the same office at this election.

THE MUNICIPALITY USED FOR MAILING PURPOSES, WHEN DIFFERENT THAN MUNICIPALITY OF RESIDENCE, IS NOT SUFFICIENT. THE NAME OF THE MUNICIPALITY OF RESIDENCE MUST ALWAYS BE LISTED.			
SIGNATURES OF ELECTORS	STREET & NUMBER OR RURAL ROUTE <small>Rural address must also include box or fire no.</small>	MUNICIPALITY OF RESIDENCE <small>Indicate Town, Village, or City</small>	DATE OF SIGNING
1. <i>Doreen Blomberg</i>	<i>15735-100th St</i>	<input type="checkbox"/> Town <input type="checkbox"/> Village <input checked="" type="checkbox"/> City <i>FRANKLIN</i>	<i>6/19/2010</i>
2. <i>Samuel N. Todd</i>	<i>2131 S. CAHOON RD</i>	<input type="checkbox"/> Town <input type="checkbox"/> Village <input type="checkbox"/> City <i>NEW BERLIN</i>	<i>6/19/2010</i>
3. <i>Brandi Stande</i>	<i>578 W 7922 Kristin</i>	<input type="checkbox"/> Town <input type="checkbox"/> Village <input checked="" type="checkbox"/> City <i>Muskego</i>	<i>6/19/2010</i>
4. <i>Tim Grosselatos</i>	<i>3449 S 2nd St</i>	<input type="checkbox"/> Town <input type="checkbox"/> Village <input checked="" type="checkbox"/> City <i>Milwaukee</i>	<i>6-19-2010</i>
5. <i>Christina J. Wolf</i>	<i>3625 Fiebrantz Dr.</i>	<input type="checkbox"/> Town <input type="checkbox"/> Village <input checked="" type="checkbox"/> City <i>Brookfield</i>	<i>6-19-2010</i>
6. <i>Laurie McTabe</i>	<i>1431 N. 65th St.</i>	<input type="checkbox"/> Town <input type="checkbox"/> Village <input checked="" type="checkbox"/> City <i>Wauwatosa</i>	<i>6-19-10</i>
7. <i>Bob Pade</i>	<i>1431 N. 65th St</i>	<input type="checkbox"/> Town <input type="checkbox"/> Village <input checked="" type="checkbox"/> City <i>Wauwatosa</i>	<i>6/19/10</i>
8. <i>Paul Gatz</i>	<i>14935 signet Lane</i>	<input type="checkbox"/> Town <input type="checkbox"/> Village <input checked="" type="checkbox"/> City <i>New Berlin</i>	<i>6/19/10</i>
9. <i>Lucille Ziemer</i>	<i>3740 S. Corin Alaman Dr</i>	<input type="checkbox"/> Town <input type="checkbox"/> Village <input type="checkbox"/> City <i>new Berlin</i>	<i>6/19/10</i>
10. <i>Diane Wilke Mansour</i>	<i>W312 S 5864 Dable</i> <i>Mukwonago</i>	<input type="checkbox"/> Town <input checked="" type="checkbox"/> Village <input type="checkbox"/> City <i>Geneseo</i>	<i>6/19/10</i>

### CERTIFICATION OF CIRCULATOR

I, WILLIAM T. TUCKER (Name of circulator), certify:

I reside at 12520 MACALISTER WAY, NEW BERLIN  
(Circulator's residence - include number, street, and municipality.)

I personally circulated this nomination paper and personally obtained each of the signatures on this paper. I know that the signers are electors of the jurisdiction or district the candidate seeks to represent. I know that each person signed the paper with full knowledge of its content on the date indicated opposite his or her name. I know their respective residences given. I intend to support this candidate. I am aware that falsifying this certification is punishable under §12.13(3)(a) Wis. Stats.

6/19/2010  
(Date)

*[Signature]*  
(Signature of circulator)

*09110* *8*



## NOMINATION PAPER FOR PARTISAN OFFICE

Candidate's name: <b>Bill Tucker</b>	Street, fire, or rural route number; box number (if rural route); and name of street or road <b>12520 MacAlister Way</b>	Name of municipality for voting purposes <input type="checkbox"/> Town <input type="checkbox"/> Village <input checked="" type="checkbox"/> City			
Name of municipality for mailing purposes <b>New Berlin</b>	State <b>WI</b>	zip code <b>53151</b>	Type of election <b>* general</b>	Election date <b>November 2, 2010</b>	Name of Party or Statement of Principle (5 words or less) <b>Independent</b>
Title of office <b>Congress</b>	District or Jurisdiction <input checked="" type="checkbox"/> District number <u>1st</u> <input type="checkbox"/> Jurisdiction (county)	Name of jurisdiction or district in which candidate seeks office <b>Wisconsin 1<sup>st</sup></b>			

I, the undersigned, request that the candidate, whose name and address are listed above, be placed on the ballot at the election described above as a candidate representing the party or statement of principle indicated above, so that voters will have the opportunity to vote for  him or  her for the office listed above. I am eligible to vote in the jurisdiction or district in which the candidate named above seeks office. I have not signed the nomination paper of any other candidate for the same office at this election.

THE MUNICIPALITY USED FOR MAILING PURPOSES, WHEN DIFFERENT THAN MUNICIPALITY OF RESIDENCE, IS NOT SUFFICIENT. THE NAME OF THE MUNICIPALITY OF RESIDENCE MUST ALWAYS BE LISTED.			
SIGNATURES OF ELECTORS	STREET & NUMBER OR RURAL ROUTE <small>Rural address must also include box or fire no.</small>	MUNICIPALITY OF RESIDENCE <small>Indicate Town, Village, or City</small>	DATE OF SIGNING
1. <b>J MARSHALL</b>	<b>9400 W CIRCLE</b>	<input type="checkbox"/> Town <input type="checkbox"/> Village <input checked="" type="checkbox"/> City <b>MILWAUKEE</b>	<b>6-21-10</b>
2. <b>Quin Stephens</b>	<b>13645 W. FOXWOOD DR.</b>	<input type="checkbox"/> Town <input type="checkbox"/> Village <input checked="" type="checkbox"/> City <b>New Berlin</b>	<b>6-21-10</b>
3. <b>Todd Stephens</b>	<b>13645 W. FOXWOOD DR</b>	<input type="checkbox"/> Town <input type="checkbox"/> Village <input checked="" type="checkbox"/> City <b>New Berlin</b>	<b>6-21-10</b>
4. <b>Don Seefeld</b>	<b>1415 S. ROCK PL. New Berlin</b>	<input type="checkbox"/> Town <input type="checkbox"/> Village <input type="checkbox"/> City <b>New Berlin</b>	<b>6-21-10</b>
5. <b>Sandra Jontz</b>	<b>W228 S. 5055 Mill Ct Waukesha WI 53189</b>	<input checked="" type="checkbox"/> Town <input type="checkbox"/> Village <input type="checkbox"/> City <b>Waukesha</b>	<b>6-21-10</b>
6. <b>Ernstobauer</b>	<b>5400 S HARPER DR</b>	<input type="checkbox"/> Town <input type="checkbox"/> Village <input type="checkbox"/> City <b>NEW BERLIN</b>	<b>6-21-10</b>
7. <b>Don Druker</b>	<b>5685 S ST. ANDREW'S NEW BERLIN</b>	<input type="checkbox"/> Town <input type="checkbox"/> Village <input type="checkbox"/> City <b>NEW BERLIN</b>	<b>6/21/10</b>
8. <b>Bryan Carlson</b>	<b>5075 S. Magellan Dr</b>	<input type="checkbox"/> Town <input type="checkbox"/> Village <input type="checkbox"/> City <b>New Berlin</b>	<b>6/21/10</b>
9. <b>Shirley</b>	<b>5642 S. 25th Meyers Waukesha WI</b>	<input type="checkbox"/> Town <input type="checkbox"/> Village <input type="checkbox"/> City <b>Waukesha WI</b>	<b>6/21/10</b>
10. <b>J. B...</b>	<b>4525 S. 124th</b>	<input type="checkbox"/> Town <input type="checkbox"/> Village <input type="checkbox"/> City <b>N. BERLIN</b>	<b>6/21/10</b>

### CERTIFICATION OF CIRCULATOR

I, WILLIAM T. TUCKER, (Name of circulator), certify:

I reside at 12520 MACALISTER WAY, NEW BERLIN  
(Circulator's residence - Include number, street, and municipality.)

I personally circulated this nomination paper and personally obtained each of the signatures on this paper. I know that the signers are electors of the jurisdiction or district the candidate seeks to represent. I know that each person signed the paper with full knowledge of its content on the date indicated opposite his or her name. I know their respective residences given. I intend to support this candidate. I am aware that falsifying this certification is punishable under §12.13(3)(a), Wis. Stats.

(Date) 6/21/2010 (Signature of circulator) [Signature]

## NOMINATION PAPER FOR PARTISAN OFFICE

Candidate's name: <b>Bill Tucker</b>	Street, fire, or rural route number; box number (if rural route); and name of street or road <b>12520 MacAlister Way</b>	Name of municipality for voting purposes <input type="checkbox"/> Town <input type="checkbox"/> Village <input checked="" type="checkbox"/> City			
Name of municipality for mailing purposes <b>New Berlin</b>	State <b>WI</b>	zip code <b>53151</b>	Type of election <b>general</b>	Election date <b>November 2, 2010</b>	Name of Party or Statement of Principle (5 words or less) <b>Independent</b>
Title of office <b>Congress</b>	District or Jurisdiction <input checked="" type="checkbox"/> District number <u>1st</u> <input type="checkbox"/> Jurisdiction (county)	Name of jurisdiction or district in which candidate seeks office <b>Wisconsin 1<sup>st</sup></b>			

I, the undersigned, request that the candidate, whose name and address are listed above, be placed on the ballot at the election described above as a candidate representing the party or statement of principle indicated above, so that voters will have the opportunity to vote for  him or  her for the office listed above. I am eligible to vote in the jurisdiction or district in which the candidate named above seeks office. I have not signed the nomination paper of any other candidate for the same office at this election.

THE MUNICIPALITY USED FOR MAILING PURPOSES, WHEN DIFFERENT THAN MUNICIPALITY OF RESIDENCE, IS NOT SUFFICIENT. THE NAME OF THE MUNICIPALITY OF RESIDENCE MUST ALWAYS BE LISTED.			
SIGNATURES OF ELECTORS	STREET & NUMBER OR RURAL ROUTE <small>Rural address must also include box or fire no.</small>	MUNICIPALITY OF RESIDENCE <small>Indicate Town, Village, or City</small>	DATE OF SIGNING
1. Elizabeth Hornum	6873 S. CRUICKSHANK #3 Greendale 53129	<input type="checkbox"/> Town <input checked="" type="checkbox"/> Village <input type="checkbox"/> City <b>Greendale</b>	6/22/10
2. Judith A. North	4627 S. 109th Greenfield WI 53228	<input type="checkbox"/> Town <input type="checkbox"/> Village <input checked="" type="checkbox"/> City <b>Greenfield</b>	6/22/10
3. Eddie A. Kaye	5814 S. 14th St	<input type="checkbox"/> Town <input type="checkbox"/> Village <input checked="" type="checkbox"/> City <b>Milwaukee</b>	6-22-10
4. Paul Markert	5396 Meadow Dr	<input type="checkbox"/> Town <input checked="" type="checkbox"/> Village <input type="checkbox"/> City <b>GREENDALE</b>	6/22/10
5. William Oberster	6519 Radburn Ln	<input type="checkbox"/> Town <input type="checkbox"/> Village <input type="checkbox"/> City <b>Greendale</b>	6/22/10
6. Anne Leschly	7112 - 47th PL Franklin	<input type="checkbox"/> Town <input type="checkbox"/> Village <input checked="" type="checkbox"/> City <b>Franklin</b>	6/22/10
7. Lee J.omy	1321 Whelan Dr	<input type="checkbox"/> Town <input type="checkbox"/> Village <input type="checkbox"/> City <b>Calder's 930</b>	6/22/10
8. JAMES SCOTT	2217 HYVICKTHLET	<input type="checkbox"/> Town <input type="checkbox"/> Village <input type="checkbox"/> City <b>GREENDALE</b>	6/22/10
9. Laurie Washinski	4150 Churchwood circle	<input type="checkbox"/> Town <input type="checkbox"/> Village <input type="checkbox"/> City <b>Greendale</b>	6/22/10
10. Robt White	6747 Oak Park Ct.	<input type="checkbox"/> Town <input type="checkbox"/> Village <input type="checkbox"/> City <b>Greendale</b>	6-22-10

### CERTIFICATION OF CIRCULATOR

I, WILLIAM T. TUCKER, (Name of circulator) \_\_\_\_\_, certify:

I reside at 12520 MACALISTER WAY, NEW BERLIN  
(Circulator's residence - include number, street, and municipality.)

I personally circulated this nomination paper and personally obtained each of the signatures on this paper. I know that the signers are electors of the jurisdiction or district the candidate seeks to represent. I know that each person signed the paper with full knowledge of its content on the date indicated opposite his or her name. I know their respective residences given. I intend to support this candidate. I am aware that falsifying this certification is punishable under §12.13(3)(a), Wis. Stats.

6/22/2010

(Date)

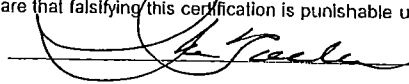

(Signature of circulator)

GAB-168 (Rev. 09/2009) The information on this form is required by §§. 8.15, 8.20, 8.50, Wis. Stats.

This form is prescribed by:  
Government Accountability Board  
212 East Washington Avenue, 3<sup>rd</sup> Floor  
P.O. Box 7984  
Madison, WI 53707-7984 608 266-8005  
<http://gab.wi.gov> Email: [gab@wi.gov](mailto:gab@wi.gov)

Page No. 90

09/10 8

## NOMINATION PAPER FOR PARTISAN OFFICE

Candidate's name: <b>Bill Tucker</b>	Street, fire, or rural route number; box number (if rural route); and name of street or road <b>12520 MacAlister Way</b>	Name of municipality for voting purposes <input type="checkbox"/> Town <input type="checkbox"/> Village <input checked="" type="checkbox"/> City			
Name of municipality for mailing purposes <b>New Berlin</b>	State <b>WI</b>	zip code <b>53151</b>	Type of election <b>general</b>	Election date <b>November 2, 2010</b>	Name of Party or Statement of Principle (5 words or less) <b>Independent</b>
Title of office <b>Congress</b>	District or Jurisdiction <input checked="" type="checkbox"/> District number <u>1st</u> <input type="checkbox"/> Jurisdiction (county)	Name of jurisdiction or district in which candidate seeks office <b>Wisconsin 1<sup>st</sup></b>			

I, the undersigned, request that the candidate, whose name and address are listed above, be placed on the ballot at the election described above as a candidate representing the party or statement of principle indicated above, so that voters will have the opportunity to vote for  him or  her for the office listed above. I am eligible to vote in the jurisdiction or district in which the candidate named above seeks office. I have not signed the nomination paper of any other candidate for the same office at this election.

THE MUNICIPALITY USED FOR MAILING PURPOSES, WHEN DIFFERENT THAN MUNICIPALITY OF RESIDENCE, IS NOT SUFFICIENT. THE NAME OF THE MUNICIPALITY OF RESIDENCE MUST ALWAYS BE LISTED.			
SIGNATURES OF ELECTORS	STREET & NUMBER OR RURAL ROUTE <small>Rural address must also include box or fire no.</small>	MUNICIPALITY OF RESIDENCE <small>Indicate Town, Village, or City</small>	DATE OF SIGNING
1. <i>Talynn W. Sayer</i>	<i>7466 Carter Cir N Franklin WI 53132</i>	<input type="checkbox"/> Town <input type="checkbox"/> Village <input checked="" type="checkbox"/> City <i>Franklin</i>	<i>6/22/10</i>
2. <i>Chris Pugh</i>	<i>10200 W. Resque Ln Franklin WI 53132</i>	<input type="checkbox"/> Town <input type="checkbox"/> Village <input checked="" type="checkbox"/> City <i>Franklin</i>	<i>6/22/10</i>
3. <i>Mark Lach</i>	<i>5501 Albatross Greendale 53129</i>	<input type="checkbox"/> Town <input checked="" type="checkbox"/> Village <input type="checkbox"/> City <i>Greendale</i>	<i>6/22/10</i>
4. <i>Uech Knezewich</i>	<i>6935 W Imperial</i>	<input type="checkbox"/> Town <input type="checkbox"/> Village <input type="checkbox"/> City <i>Franklin</i>	<i>6/22/10</i>
5. <i>Denny Meyer</i>	<i>8221 S. 4th St.</i>	<input type="checkbox"/> Town <input type="checkbox"/> Village <input type="checkbox"/> City <i>Franklin</i>	<i>6/22/10</i>
6. <i>David By</i>	<i>3476 E. Jan Nunn Ave Ludely WI 53110</i>	<input type="checkbox"/> Town <input type="checkbox"/> Village <input checked="" type="checkbox"/> City <i>Ludely</i>	<i>6/21/10</i>
7. <i>Hoi Zelle</i>	<i>7544 S. Nottingham Wauwatosa WI</i>	<input type="checkbox"/> Town <input type="checkbox"/> Village <input type="checkbox"/> City <i>Franklin</i>	<i>6/22/10</i>
8. <i>Frankie Cetrarowski</i>	<i>9236 W. Dossie Ave Greenfield, WI</i>	<input type="checkbox"/> Town <input type="checkbox"/> Village <input checked="" type="checkbox"/> City <i>Greenfield</i>	<i>6/22/10</i>
9. <i>Karen Cetrarowski</i>	<i>9236 W. Dossie Ave</i>	<input type="checkbox"/> Town <input type="checkbox"/> Village <input checked="" type="checkbox"/> City <i>Greenfield</i>	<i>6/22/10</i>
10. <i>Carly Grunke</i>	<i>8324 S 51<sup>st</sup> St</i>	<input type="checkbox"/> Town <input type="checkbox"/> Village <input checked="" type="checkbox"/> City <i>Franklin</i>	<i>6/22/10</i>

### CERTIFICATION OF CIRCULATOR

I, WILLIAM T. TUCKER (Name of circulator), certify:  
I reside at 12520 MACALISTER WAY, NEW BERLIN  
(Circulator's residence - Include number, street, and municipality.)

I personally circulated this nomination paper and personally obtained each of the signatures on this paper. I know that the signers are electors of the jurisdiction or district the candidate seeks to represent. I know that each person signed the paper with full knowledge of its content on the date indicated opposite his or her name. I know their respective residences given. I intend to support this candidate. I am aware that falsifying this certification is punishable under §12.13(3)(a), Wis. Stats.

6/22/2010

*William T. Tucker*

(Signature of circulator)

## NOMINATION PAPER FOR PARTISAN OFFICE

Candidate's name: <b>Bill Tucker</b>	Street, fire, or rural route number; box number (if rural route); and name of street or road <b>12520 MacAlister Way</b>	Name of municipality for voting purposes <input type="checkbox"/> Town <input type="checkbox"/> Village <input checked="" type="checkbox"/> City			
Name of municipality for mailing purposes <b>New Berlin</b>	State <b>WI</b>	zip code <b>53151</b>	Type of election <b>x general</b>	Election date <b>November 2, 2010</b>	Name of Party or Statement of Principle (5 words or less) <b>Independent</b>
Title of office <b>Congress</b>	District or Jurisdiction <input checked="" type="checkbox"/> District number <u>1st</u> <input type="checkbox"/> Jurisdiction (county)	Name of jurisdiction or district in which candidate seeks office <b>Wisconsin 1<sup>st</sup></b>			

I, the undersigned, request that the candidate, whose name and address are listed above, be placed on the ballot at the election described above as a candidate representing the party or statement of principle indicated above, so that voters will have the opportunity to vote for  him or  her for the office listed above. I am eligible to vote in the jurisdiction or district in which the candidate named above seeks office. I have not signed the nomination paper of any other candidate for the same office at this election.

THE MUNICIPALITY USED FOR MAILING PURPOSES, WHEN DIFFERENT THAN MUNICIPALITY OF RESIDENCE, IS NOT SUFFICIENT.  
THE NAME OF THE MUNICIPALITY OF RESIDENCE MUST ALWAYS BE LISTED.

SIGNATURES OF ELECTORS	STREET & NUMBER OR RURAL ROUTE <small>Rural address must also include box or fire no.</small>	MUNICIPALITY OF RESIDENCE <small>Indicate Town, Village, or City</small>	DATE OF SIGNING
1. <b>Jared Pavls</b>	<b>26435 104<sup>th</sup> St</b>	<input type="checkbox"/> Town <input checked="" type="checkbox"/> Village <input type="checkbox"/> City <b>Hales Corners</b>	<b>6-24-10</b>
2. <b>Margaret Gimpflich</b>	<b>867 E 128<sup>th</sup> St</b>	<input type="checkbox"/> Town <input type="checkbox"/> Village <input type="checkbox"/> City <b>Munich</b>	<b>6-24-10</b>
3. <b>Leah Tabor</b>	<b>11628 W Pamela Ave</b>	<input type="checkbox"/> Town <input checked="" type="checkbox"/> Village <input type="checkbox"/> City <b>Hales Corners</b>	<b>6/24/10</b>
4. <b>Shirley</b>	<b>10232 Parkedge Cir Franklin WI 53132</b>	<input type="checkbox"/> Town <input type="checkbox"/> Village <input type="checkbox"/> City <b>Hales Corners</b>	<b>6/24/10</b>
5. <b>Janet Kane</b>	<b>8622 Woodlake Dr. Greenfield, WI</b>	<input type="checkbox"/> Town <input checked="" type="checkbox"/> Village <input type="checkbox"/> City <b>Greenfield</b>	<b>6/24/10</b>
<del>6. <b>Deanna</b></del>	<del><b>7549 W Greenfield</b></del>	<del><input type="checkbox"/> Town <input type="checkbox"/> Village <input type="checkbox"/> City <b>Greenfield</b></del>	<del><b>6/24/10</b></del>
7. <b>Walter</b>	<b>10751 W Byron Ave</b>	<input type="checkbox"/> Town <input type="checkbox"/> Village <input type="checkbox"/> City <b>New Berlin</b>	<b>6-24-10</b>
8. <b>Arthur Knapp</b>		<input type="checkbox"/> Town <input type="checkbox"/> Village <input type="checkbox"/> City <b>Hales Corners</b>	<b>6/24/10</b>
9. <b>Cathy Wiprecht</b>	<b>5000 J. 107 53227</b>	<input type="checkbox"/> Town <input type="checkbox"/> Village <input type="checkbox"/> City <b>Greenfield</b>	<b>6/24/10</b>
10. <b>Alan Peabody</b>	<b>5302 Monongie</b>	<input type="checkbox"/> Town <input type="checkbox"/> Village <input type="checkbox"/> City <b>Greenfield</b>	<b>6/24/10</b>

### CERTIFICATION OF CIRCULATOR

I, **WILLIAM T. TUCKER** (Name of circulator) certify:

I reside at **12520 MACALISTER WAY, NEW BERLIN**  
(Circulator's residence - include number, street, and municipality.)

I personally circulated this nomination paper and personally obtained each of the signatures on this paper. I know that the signers are electors of the jurisdiction or district the candidate seeks to represent. I know that each person signed the paper with full knowledge of its content on the date indicated opposite his or her name. I know their respective residences given. I intend to support this candidate. I am aware that falsifying this certification is punishable under §12.13(3)(a). Wis. Stats.

**6/24/2010**

**Bill Tucker**

(Date)

(Signature of circulator)

**6/10**      **8**

7

## NOMINATION PAPER FOR PARTISAN OFFICE

Candidate's name: <b>Bill Tucker</b>	Street, five, or rural route number; box number (if rural route); and name of street or road <b>12520 MacAlister Way</b>	Name of municipality for voting purposes: <input type="checkbox"/> Town <input type="checkbox"/> Village <input checked="" type="checkbox"/> City			
Name of municipality for mailing purposes <b>New Berlin</b>	State <b>WI</b>	zip code <b>53151</b>	Type of election <b>general</b>	Election date <b>November 2, 2010</b>	Name of Party or Statement of Principle (5 words or less) <b>Independent</b>
Title of office <b>Congress</b>	District or Jurisdiction <input checked="" type="checkbox"/> District number <u>1st</u> <input type="checkbox"/> Jurisdiction (county)	Name of jurisdiction or district in which candidate seeks office <b>Wisconsin 1<sup>st</sup></b>			

I, the undersigned, request that the candidate, whose name and address are listed above, be placed on the ballot at the election described above as a candidate representing the party or statement of principle indicated above, so that voters will have the opportunity to vote for  him or  her for the office listed above. I am eligible to vote in the jurisdiction or district in which the candidate named above seeks office. I have not signed the nomination paper of any other candidate for the same office at this election.

THE MUNICIPALITY USED FOR MAILING PURPOSES, WHEN DIFFERENT THAN MUNICIPALITY OF RESIDENCE, IS NOT SUFFICIENT. THE NAME OF THE MUNICIPALITY OF RESIDENCE MUST ALWAYS BE LISTED.			
SIGNATURES OF ELECTORS	STREET & NUMBER OR RURAL ROUTE <small>Rural address must also include box or fire no.</small>	MUNICIPALITY OF RESIDENCE <small>Indicate Town, Village, or City</small>	DATE OF SIGNING
1. <i>Donald Brown</i>	10415 W PLUM TREE APT 102	<input type="checkbox"/> Town <input type="checkbox"/> Village <input checked="" type="checkbox"/> City <b>Hales Corners</b>	6/24/10
2. <b>MARGARET ARCHIBALD</b>	10255 W PLUM TREE APT 102	<input type="checkbox"/> Town <input checked="" type="checkbox"/> Village <input type="checkbox"/> City <b>Hales Corners</b>	6/24/10
3. <i>Deborah R. Huff</i>	<del>3810 E Edgemoor</del>	<input type="checkbox"/> Town <input type="checkbox"/> Village <input checked="" type="checkbox"/> City <b>Waukesha</b>	<del>6/24/10</del> ?
4. <i>Andree Nelson</i>	8773 WESTLAKE ST	<input type="checkbox"/> Town <input type="checkbox"/> Village <input checked="" type="checkbox"/> City <b>GREENFIELD</b>	6-24-10
5. <i>Carol Papp</i>	10219 W - GRAND AVT	<input type="checkbox"/> Town <input checked="" type="checkbox"/> Village <input type="checkbox"/> City <b>Hales Corners</b>	6-26-10
6. <i>Carol Papp</i>	10235 35th ST	<input type="checkbox"/> Town <input type="checkbox"/> Village <input checked="" type="checkbox"/> City <b>Milwaukee</b>	6/24/10
7. <i>Laura Kedor</i>	5734 S - New Berlin Rd Na	<input type="checkbox"/> Town <input type="checkbox"/> Village <input checked="" type="checkbox"/> City <b>Hales Corners</b>	6/24/10
8. <i>[Signature]</i>	4855 Kipling	<input type="checkbox"/> Town <input type="checkbox"/> Village <input checked="" type="checkbox"/> City <b>MUSKEGO</b>	6/24/10
9. <i>[Signature]</i>	11300 W Waukesha	<input type="checkbox"/> Town <input type="checkbox"/> Village <input checked="" type="checkbox"/> City <b>Franklin</b>	6/24/10
10. <i>[Signature]</i>	4021-5-103 ST <b>GREENFIELD WIS.</b>	<input type="checkbox"/> Town <input type="checkbox"/> Village <input checked="" type="checkbox"/> City <b>GREENFIELD</b>	6/24/10 ?

### CERTIFICATION OF CIRCULATOR

I, WILLIAM T. TUCKER (Name of circulator) certify:

I reside at 12520 MACALISTER WAY, NEW BERLIN  
(Circulator's residence - Include number, street, and municipality.)

I personally circulated this nomination paper and personally obtained each of the signatures on this paper. I know that the signers are electors of the jurisdiction or district the candidate seeks to represent. I know that each person signed the paper with full knowledge of its content on the date indicated opposite his or her name. I know their respective residences given. I intend to support this candidate. I am aware that falsifying this certification is punishable under §12.13(3)(a), Wis. Stats.

6/24/2010

*[Signature]*

(Date)

(Signature of circulator)

GAB-168 (Rev. 09/2009) The information on this form is required by §§. 8.15, 8.20, 8.50, Wis. Stats.

This form is prescribed by:  
Government Accountability Board  
212 East Washington Avenue, 3<sup>rd</sup> Floor  
P.O. Box 7984  
Madison, WI 53707-7984 608 266-8005  
<http://gab.wi.gov> Email: [gab@wi.gov](mailto:gab@wi.gov)

Page No. 101

07/10

7

214

## NOMINATION PAPER FOR PARTISAN OFFICE

Candidate's name: <b>Bill Tucker</b>	Street, fire, or rural route number; box number (if rural route); and name of street or road <b>12520 MacAlister Way</b>	Name of municipality for voting purposes <input type="checkbox"/> Town <input type="checkbox"/> Village <input checked="" type="checkbox"/> City			
Name of municipality for mailing purposes <b>New Berlin</b>	State <b>WI</b>	zip code <b>53151</b>	Type of election <b>general</b>	Election date <b>November 2, 2010</b>	Name of Party or Statement of Principle (5 words or less) <b>Independent</b>
Title of office <b>Congress</b>	District or Jurisdiction <input checked="" type="checkbox"/> District number <u>1st</u> <input type="checkbox"/> Jurisdiction (county)	Name of jurisdiction or district in which candidate seeks office <b>Wisconsin 1<sup>st</sup></b>			

I, the undersigned, request that the candidate, whose name and address are listed above, be placed on the ballot at the election described above as a candidate representing the party or statement of principle indicated above, so that voters will have the opportunity to vote for  him or  her for the office listed above. I am eligible to vote in the jurisdiction or district in which the candidate named above seeks office. I have not signed the nomination paper of any other candidate for the same office at this election.

THE MUNICIPALITY USED FOR MAILING PURPOSES, WHEN DIFFERENT THAN MUNICIPALITY OF RESIDENCE, IS NOT SUFFICIENT. THE NAME OF THE MUNICIPALITY OF RESIDENCE MUST ALWAYS BE LISTED.			
SIGNATURES OF ELECTORS	STREET & NUMBER OR RURAL ROUTE <small>Rural address must also include box or fire no.</small>	MUNICIPALITY OF RESIDENCE <small>Indicate Town, Village, or City</small>	DATE OF SIGNING
1. <i>[Signature]</i>	765 Carvens Ave Brookfield, WI 53005	<input type="checkbox"/> Town <input type="checkbox"/> Village <input type="checkbox"/> City	6/19/10
2. <i>[Signature]</i>	579 W 22 <sup>nd</sup> St <del>Brookfield, WI</del>	<input type="checkbox"/> Town <input checked="" type="checkbox"/> Village <input type="checkbox"/> City <b>Vernon</b>	6/19/10
3. <i>[Signature]</i>	5140 18 <sup>th</sup> Street Muskegon WI 54220	<input type="checkbox"/> Town <input type="checkbox"/> Village <input checked="" type="checkbox"/> City <b>Muskegon</b>	6/19/10
4. <i>[Signature]</i>	6910 W. Chipmunk New Berlin	<input type="checkbox"/> Town <input type="checkbox"/> Village <input checked="" type="checkbox"/> City <b>New Berlin</b>	6/19/10
5. <i>[Signature]</i>	15385 Coffee Rd New Berlin, WI	<input type="checkbox"/> Town <input type="checkbox"/> Village <input checked="" type="checkbox"/> City <b>New Berlin</b>	6/19/10
6. <i>[Signature]</i>	4985 S. Main New Berlin	<input type="checkbox"/> Town <input type="checkbox"/> Village <input checked="" type="checkbox"/> City <b>New Berlin</b>	6/19/10
7. <i>[Signature]</i>	P.O. Box 91 Dousman, WI 53119	<input type="checkbox"/> Town <input type="checkbox"/> Village <input checked="" type="checkbox"/> City <b>Dousman WI</b>	6/19/10
8. <b>BERNIE FRASER</b>	301 Lois St 53149 Mukwonago WI	<input type="checkbox"/> Town <input checked="" type="checkbox"/> Village <input type="checkbox"/> City <b>Mukwonago</b>	6/19/10
9. <i>[Signature]</i>	13508 W. Cleveland Ave New Berlin, WI 53151	<input type="checkbox"/> Town <input type="checkbox"/> Village <input checked="" type="checkbox"/> City <b>New Berlin</b>	6/19/10
10. <i>[Signature]</i>	5615 S. Barbara New Berlin WI	<input type="checkbox"/> Town <input type="checkbox"/> Village <input checked="" type="checkbox"/> City <b>New Berlin</b>	6/19/10

### CERTIFICATION OF CIRCULATOR

I, WILLIAM T. TUCKER, (Name of circulator), certify:

I reside at 12520 MACALISTER WAY, NEW BERLIN  
(Circulator's residence - include number, street, and municipality.)

I personally circulated this nomination paper and personally obtained each of the signatures on this paper. I know that the signers are electors of the jurisdiction or district the candidate seeks to represent. I know that each person signed the paper with full knowledge of its content on the date indicated opposite his or her name. I know their respective residences given. I intend to support this candidate. I am aware that falsifying this certification is punishable under §12.13(3)(a), Wis. Stats.

6/19/2010

(Date)

*[Signature]*

(Signature of circulator)

GAB-168 (Rev. 09/2009) The information on this form is required by §§. 8.15, 8.20, 8.50, Wis. Stats.

This form is prescribed by:  
Government Accountability Board  
212 East Washington Avenue, 3<sup>rd</sup> Floor  
P.O. Box 7984  
Madison, WI 53707-7984 608 266-8005  
<http://gab.wi.gov> Email: [gab@wi.gov](mailto:gab@wi.gov)

Page No. 62

08/10 8

## NOMINATION PAPER FOR PARTISAN OFFICE

Candidate's name: <b>Bill Tucker</b>	Street, fire, or rural route number; box number (if rural route); and name of street or road <b>12520 MacAlister Way</b>	Name of municipality for voting purposes <input type="checkbox"/> Town <input type="checkbox"/> Village <input checked="" type="checkbox"/> City			
Name of municipality for mailing purposes <b>New Berlin</b>	State <b>WI</b>	zip code <b>53151</b>	Type of election <b>x general</b>	Election date <b>November 2, 2010</b>	Name of Party or Statement of Principle (5 words or less) <b>Independent</b>
Title of office <b>Congress</b>	District or Jurisdiction <input checked="" type="checkbox"/> District number <u>1st</u> <input type="checkbox"/> Jurisdiction (county)	Name of jurisdiction or district in which candidate seeks office <b>Wisconsin 1<sup>st</sup></b>			

I, the undersigned, request that the candidate, whose name and address are listed above, be placed on the ballot at the election described above as a candidate representing the party or statement of principle indicated above, so that voters will have the opportunity to vote for  him or  her for the office listed above. I am eligible to vote in the jurisdiction or district in which the candidate named above seeks office. I have not signed the nomination paper of any other candidate for the same office at this election.

THE MUNICIPALITY USED FOR MAILING PURPOSES, WHEN DIFFERENT THAN MUNICIPALITY OF RESIDENCE, IS NOT SUFFICIENT. THE NAME OF THE MUNICIPALITY OF RESIDENCE MUST ALWAYS BE LISTED.			
SIGNATURES OF ELECTORS	STREET & NUMBER OR RURAL ROUTE Rural address must also include box or fire no.	MUNICIPALITY OF RESIDENCE Indicate Town, Village, or City	DATE OF SIGNING
1. <del>Jeff</del>	<del>4611 W. TESCH AVE 6</del>	<del><input type="checkbox"/> Town <input type="checkbox"/> Village <input type="checkbox"/> City GROVEFIELD</del>	<del>4/11/10</del>
2. <del>Brian Hall</del>	<del>16260 W. HEATHWAY</del>	<del><input type="checkbox"/> Town <input type="checkbox"/> Village <input type="checkbox"/> City NEW BERLIN</del>	<del>6/11/10</del>
3. <del>James Jones</del>	<del>16260 W. HEATHWAY</del>	<del><input type="checkbox"/> Town <input type="checkbox"/> Village <input type="checkbox"/> City NB</del>	<del>6/11/10</del>
4. <del>Wendy R</del>	<del>586 W 1910 2 WOODS R</del>	<del><input type="checkbox"/> Town <input type="checkbox"/> Village <input type="checkbox"/> City Mar.</del>	<del>6/11/10</del>
5. <del>Stacy Kijonasa</del>	<del>6061 N Wakefield Ln 106</del>	<del><input type="checkbox"/> Town <input type="checkbox"/> Village <input checked="" type="checkbox"/> City NB?</del>	<del>6/11/10</del>
6. <del>Rafael</del>	<del>6061 Wakefield 205</del>	<del><input type="checkbox"/> Town <input type="checkbox"/> Village <input checked="" type="checkbox"/> City NB</del>	<del>6/11/10</del>
7. <del>Aaron</del>	<del>6062 Wakefield 204</del>	<del><input type="checkbox"/> Town <input type="checkbox"/> Village <input type="checkbox"/> City NB</del>	<del>6/11/10</del>
8. <del>ASchava</del>	<del>2185 S 96th</del>	<del><input type="checkbox"/> Town <input type="checkbox"/> Village <input checked="" type="checkbox"/> City WEST ALLIS</del>	<del>6/11/10</del>
9. <del>Jeff</del>	<del>2185 S 96th</del>	<del><input type="checkbox"/> Town <input type="checkbox"/> Village <input checked="" type="checkbox"/> City WEST ALLIS</del>	<del>6/11/10</del>
10. <del>W. W. Allan</del>	<del>12520 W MacAlister N.B</del>	<del><input type="checkbox"/> Town <input type="checkbox"/> Village <input type="checkbox"/> City NB</del>	<del>6-11-10</del>

### CERTIFICATION OF CIRCULATOR

I, WILLIAM T. TUCKER (Name of circulator), certify:

I reside at 12520 MACALISTER WAY, NEW BERLIN  
(Circulator's residence - include number, street, and municipality.)

I personally circulated this nomination paper and personally obtained each of the signatures on this paper. I know that the signers are electors of the jurisdiction or district the candidate seeks to represent. I know that each person signed the paper with full knowledge of its content on the date indicated opposite his or her name. I know their respective residences given. I intend to support this candidate. I am aware that falsifying this certification is punishable under §12.13(3)(a), Wis. Stats.

6/11/2010

[Signature]  
(Signature of circulator)

60

### NOMINATION PAPER FOR PARTISAN OFFICE

Candidate's name: <b>Bill Tucker</b>	Street, fire, or rural route number; box number (if rural route); and name of street or road <b>12520 MacAlister Way</b>	Name of municipality for voting purposes <input type="checkbox"/> Town <input type="checkbox"/> Village <input checked="" type="checkbox"/> City			
Name of municipality for mailing purposes <b>New Berlin</b>	State <b>WI</b>	zip code <b>53151</b>	Type of election <b>* general</b>	Election date <b>November 2, 2010</b>	Name of Party or Statement of Principle (5 words or less) <b>Independent</b>
Title of office <b>Congress</b>	District or Jurisdiction <input checked="" type="checkbox"/> District number <u>1st</u> <input type="checkbox"/> Jurisdiction (county)	Name of jurisdiction or district in which candidate seeks office <b>Wisconsin 1<sup>st</sup></b>			

I, the undersigned, request that the candidate, whose name and address are listed above, be placed on the ballot at the election described above as a candidate representing the party or statement of principle indicated above, so that voters will have the opportunity to vote for  him or  her for the office listed above. I am eligible to vote in the jurisdiction or district in which the candidate named above seeks office. I have not signed the nomination paper of any other candidate for the same office at this election.

THE MUNICIPALITY USED FOR MAILING PURPOSES, WHEN DIFFERENT THAN MUNICIPALITY OF RESIDENCE, IS NOT SUFFICIENT. THE NAME OF THE MUNICIPALITY OF RESIDENCE MUST ALWAYS BE LISTED.			
SIGNATURES OF ELECTORS	STREET & NUMBER OR RURAL ROUTE <small>Rural address must also include box or fire no</small>	MUNICIPALITY OF RESIDENCE <small>Indicate Town, Village, or City</small>	DATE OF SIGNING
1. <i>Frieda Gaehring</i>	<i>3933 Elm St</i>	<input type="checkbox"/> Town <input type="checkbox"/> Village <input checked="" type="checkbox"/> City <i>New Berlin</i>	<i>6-11-10</i>
2. <i>Walter G. Gaeckel</i>	<i>4110 S. KILGARDEN ST FRANCIS WY</i>	<input type="checkbox"/> Town <input type="checkbox"/> Village <input checked="" type="checkbox"/> City <i>ST FRANCIS</i>	<i>6/11/10</i>
3. <i>Jeanette Lemenke</i>	<i>15616 Ridge Rd</i>	<input type="checkbox"/> Town <input type="checkbox"/> Village <input checked="" type="checkbox"/> City <i>New Berlin</i>	<i>6-11-10</i>
4. <i>Emily D. Dube</i>	<i>1130 S 8th</i>	<input type="checkbox"/> Town <input type="checkbox"/> Village <input checked="" type="checkbox"/> City <i>West Allis</i>	<i>6/11/10</i>
5. <i>Tim Roberson</i>	<i>5309 S. Maryknoll Dr</i>	<input type="checkbox"/> Town <input type="checkbox"/> Village <input checked="" type="checkbox"/> City <i>New Berlin</i>	<i>6/11/10</i>
6. <i>Julie O'Neill</i>	<i>4290 S. Newport Dr</i>	<input type="checkbox"/> Town <input type="checkbox"/> Village <input checked="" type="checkbox"/> City <i>New Berlin</i>	<i>6-11-10</i>
7. <i>MARY MAY</i>	<i>6953 W GLENBROOK MILWAUKEE WI</i>	<input type="checkbox"/> Town <input type="checkbox"/> Village <input checked="" type="checkbox"/> City <i>MILWAUKEE</i>	<i>6-11-10</i>
8. <i>Matt Adams</i>	<i>627 E. Sheila Ave Elkhorn, WI 53151</i>	<input type="checkbox"/> Town <input type="checkbox"/> Village <input checked="" type="checkbox"/> City <i>Elkhorn</i>	<i>6-11-10</i>
9. <i>Nannette Kallas</i>	<i>2700 Welsh Ct Wauk. WI 53185</i>	<input type="checkbox"/> Town <input type="checkbox"/> Village <input checked="" type="checkbox"/> City <i>Waukesha</i>	<i>6/11/10</i>
10. <i>Marc Demren</i>	<i>W3656496 Sherwood Ct Muskego 53150</i>	<input type="checkbox"/> Town <input type="checkbox"/> Village <input checked="" type="checkbox"/> City <i>Muskego</i>	<i>6/11/10</i>

#### CERTIFICATION OF CIRCULATOR

I, WILLIAM T. TUCKER (Name of circulator), certify:

I reside at 12520 MACALISTER WAY, NEW BERLIN (Circulator's residence - include number, street, and municipality.)

I personally circulated this nomination paper and personally obtained each of the signatures on this paper. I know that the signers are electors of the jurisdiction or district the candidate seeks to represent. I know that each person signed the paper with full knowledge of its content on the date indicated opposite his or her name. I know their respective residences given. I intend to support this candidate. I am aware that falsifying this certification is punishable under §12.13(3)(a). Wis. Stats.

6/11/2010

*William T. Tucker*

(Date)

(Signature of circulator)

*6/11/10* *7 2*



## NOMINATION PAPER FOR PARTISAN OFFICE

Candidate's name: <b>Bill Tucker</b>	Street, fire, or rural route number; box number (if rural route); and name of street or road <b>12520 MacAlister Way</b>	Name of municipality for voting purposes <input type="checkbox"/> Town <input type="checkbox"/> Village <input checked="" type="checkbox"/> City			
Name of municipality for mailing purposes <b>New Berlin</b>	State <b>WI</b>	zip code <b>53151</b>	Type of election <b>general</b>	Election date <b>November 2, 2010</b>	Name of Party or Statement of Principle (5 words or less) <b>Independent</b>
Title of office <b>Congress</b>	District or Jurisdiction <input checked="" type="checkbox"/> District number <u>1st</u> <input type="checkbox"/> Jurisdiction (county)	Name of jurisdiction or district in which candidate seeks office <b>Wisconsin 1<sup>st</sup></b>			<b>414-573-5464</b>

I, the undersigned, request that the candidate, whose name and address are listed above, be placed on the ballot at the election described above as a candidate representing the party or statement of principle indicated above, so that voters will have the opportunity to vote for  him or  her for the office listed above. I am eligible to vote in the jurisdiction or district in which the candidate named above seeks office. I have not signed the nomination paper of any other candidate for the same office at this election.

THE MUNICIPALITY USED FOR MAILING PURPOSES, WHEN DIFFERENT THAN MUNICIPALITY OF RESIDENCE, IS NOT SUFFICIENT.  
THE NAME OF THE MUNICIPALITY OF RESIDENCE MUST ALWAYS BE LISTED.

SIGNATURES OF ELECTORS	STREET & NUMBER OR RURAL ROUTE <small>Rural address must also include box or fire no.</small>	MUNICIPALITY OF RESIDENCE <small>Indicate Town, Village, or City</small>	DATE OF SIGNING
1. <i>[Signature]</i>	<b>12680 W. SCARBOROUGH NEW BERLIN WI 53151</b>	<input type="checkbox"/> Town <input type="checkbox"/> Village <input checked="" type="checkbox"/> City <b>NEW BERLIN</b>	<b>6/15/10</b>
2. <i>[Signature]</i>	<b>21950 W. LAUNSONALE RD New Berlin, WI 53146</b>	<input type="checkbox"/> Town <input type="checkbox"/> Village <input checked="" type="checkbox"/> City <b>New Berlin</b>	<b>6/17/10</b>
3. <i>[Signature]</i>	<b>4490 S. 131 New Berlin, WI 53151</b>	<input type="checkbox"/> Town <input type="checkbox"/> Village <input type="checkbox"/> City <b>New Berlin</b>	<b>6/17/10</b>
4. <i>[Signature]</i>	<b>15000 W. CLEVELAND AVE #14 NEW BERLIN, WI 53151</b>	<input type="checkbox"/> Town <input type="checkbox"/> Village <input checked="" type="checkbox"/> City <b>NEW BERLIN</b>	<b>6/17/10</b>
5. <i>[Signature]</i>	<b>1835 S. Cassman Rd. New Berlin, WI 53151</b>	<input type="checkbox"/> Town <input type="checkbox"/> Village <input checked="" type="checkbox"/> City <b>New Berlin</b>	<b>6/16/10</b>
6. <i>[Signature]</i>	<b>9517 So Ryan FRANKLIN WI 53132</b>	<input type="checkbox"/> Town <input type="checkbox"/> Village <input type="checkbox"/> City <b>FRANKLIN</b>	<b>6-16-10</b>
7. <i>[Signature]</i>	<b>3629 S. 84th St. Milw. WI 53228</b>	<input type="checkbox"/> Town <input type="checkbox"/> Village <input type="checkbox"/> City	<b>6-16-10</b>
8. <i>[Signature]</i>	<b>8139 S. 42nd St. 53132</b>	<input type="checkbox"/> Town <input type="checkbox"/> Village <input type="checkbox"/> City <b>FRANKLIN</b>	<b>6-16-10</b>
9. <i>[Signature]</i>	<b>3501 W. THORNTON ST</b>	<input type="checkbox"/> Town <input type="checkbox"/> Village <input type="checkbox"/> City <b>FRANKLIN</b>	<b>6-16-10</b>
10. <i>[Signature]</i>	<b>250 W River Edgeport</b>	<input type="checkbox"/> Town <input type="checkbox"/> Village <input type="checkbox"/> City <b>Oak Creek</b>	<b>6-16-10</b>

**CERTIFICATION OF CIRCULATOR**

I, WILLIAM T. TUCKER, certify:  
(Name of circulator)

I reside at 12520 MACALISTER WAY, NEW BERLIN  
(Circulator's residence - Include number, street, and municipality.)

I personally circulated this nomination paper and personally obtained each of the signatures on this paper. I know that the signers are electors of the jurisdiction or district the candidate seeks to represent. I know that each person signed the paper with full knowledge of its content on the date indicated opposite his or her name. I know their respective residences given. I intend to support this candidate. I am aware that falsifying this certification is punishable under §12.13(3)(a) Wis. Stats.

*[Signature]*  
(Signature of circulator)

GAB-168 (Rev. 09/2009) The information on this form is required by §§. 8.15, 8.20, 8.50, Wis. Stats.  
This form is prescribed by: Government Accountability Board  
212 East Washington Avenue, 3<sup>rd</sup> Floor  
P.O. Box 7984  
Madison, WI 53707-7984 608 266-8005  
<http://gab.wi.gov> Email: [gab@wi.gov](mailto:gab@wi.gov)

07/10

9

## NOMINATION PAPER FOR PARTISAN OFFICE

Candidate's name: <b>Bill Tucker</b>	Street, fire, or rural route number; box number- (if rural route); and name of street or road <b>12520 MacAlister Way</b>	Name of municipality for voting purposes <input type="checkbox"/> Town <input type="checkbox"/> Village <input checked="" type="checkbox"/> City			
None of municipality for mailing purposes <b>New Berlin</b>	State <b>WI</b>	zip code <b>53151</b>	Type of election <b>general</b>	Election date <b>November 2, 2010</b>	Name of Party or Statement of Principle (5 words or less) <b>Independent</b>
Title of office <b>Congress</b>	District or Jurisdiction <input checked="" type="checkbox"/> District number <u>1st</u> <input type="checkbox"/> Jurisdiction (county)	Name of jurisdiction or district in which candidate seeks office <b>Wisconsin 1<sup>st</sup></b>			

I, the undersigned, request that the candidate, whose name and address are listed above, be placed on the ballot at the election described above as a candidate representing the party or statement of principle indicated above, so that voters will have the opportunity to vote for  him or  her for the office listed above. I am eligible to vote in the jurisdiction or district in which the candidate named above seeks office. I have not signed the nomination paper of any other candidate for the same office at this election.

THE MUNICIPALITY USED FOR MAILING PURPOSES, WHEN DIFFERENT THAN MUNICIPALITY OF RESIDENCE, IS NOT SUFFICIENT.  
THE NAME OF THE MUNICIPALITY OF RESIDENCE MUST ALWAYS BE LISTED.

SIGNATURES OF ELECTORS	STREET & NUMBER OR RURAL ROUTE <small>Rural address must also include box or fire no.</small>	MUNICIPALITY OF RESIDENCE <small>Indicate Town, Village, or City</small>	DATE OF SIGNING
1. <i>Christina Dorsey</i>	<i>10212 W. Oklahoma</i>	<input type="checkbox"/> Town <i>West</i> <input type="checkbox"/> Village <i>Allis</i> <input type="checkbox"/> City	<i>6/14/10</i>
2. <i>PATRICIA A. RADTKE</i>	<i>11912 W. NATIONAL</i>	<input type="checkbox"/> Town <i>W 531</i> <input type="checkbox"/> Village <i>Allis W</i> <input type="checkbox"/> City	<i>6/14/10</i>
3. <i>DARBAER KURACKI</i>	<i>2737 S. 53 ST</i>	<input type="checkbox"/> Town <input type="checkbox"/> Village <i>MILW</i> <input type="checkbox"/> City	<i>6/15/10</i>
4. <i>Frances Stockhauer</i>	<i>3601 So 147th</i>	<input type="checkbox"/> Town <input type="checkbox"/> Village <i>New Berlin</i> <input type="checkbox"/> City	<i>6/15/10</i>
5. <i>Fabrizio Sanfelippo</i>	<i>3445 So. 129th</i>	<input type="checkbox"/> Town <input type="checkbox"/> Village <i>New Berlin</i> <input checked="" type="checkbox"/> City	<i>6/15/10</i>
6. <i>Shane Liscio</i>	<i>9640 W. Lincoln</i>	<input type="checkbox"/> Town <input type="checkbox"/> Village <i>West Allis</i> <input type="checkbox"/> City	<i>6/15/10</i>
7. <i>Nancy G. W.</i>	<i>3550 S Stonegate Cir</i>	<input type="checkbox"/> Town <input type="checkbox"/> Village <input checked="" type="checkbox"/> City <i>New Berlin</i>	<i>6/15/10</i>
8. <i>Scott Radwin</i>	<i>17500 W MONTANA</i>	<input type="checkbox"/> Town <input type="checkbox"/> Village <input checked="" type="checkbox"/> City <i>NEW BERLIN</i>	<i>6/15/10</i>
9. <i>Wm Mykle</i>	<i>3601 S 147</i>	<input type="checkbox"/> Town <input type="checkbox"/> Village <input type="checkbox"/> City <i>New Berlin</i>	<i>6-15-10</i>
10. <i>A. W. ...</i>	<i>4401 D. Jerry</i>	<input type="checkbox"/> Town <input type="checkbox"/> Village <input type="checkbox"/> City <i>New Berlin?</i>	<i>6/15/10</i>

### CERTIFICATION OF CIRCULATOR

I, WILLIAM T. TUCKER (Name of circulator) certify:  
I reside at 12520 MACALISTER WAY, NEW BERLIN  
(Circulator's residence - Include number, street, and municipality.)

I personally circulated this nomination paper and personally obtained each of the signatures on this paper. I know that the signers are electors of the jurisdiction or district the candidate seeks to represent. I know that each person signed the paper with full knowledge of its content on the date indicated opposite his or her name. I know their respective residences given. I intend to support this candidate. I am aware that falsifying this certification is punishable under §12.13(3)(a), Wis. Stats.

6/15/2010

*William T. Tucker*

(Signature of circulator)

*07110 6*

## NOMINATION PAPER FOR PARTISAN OFFICE

Candidate's name: <b>Bill Tucker</b>	Street, fire, or rural route number; box number (if rural route); and name of street or road <b>12520 MacAlister Way</b>	Name of municipality for voting purposes <input type="checkbox"/> Town <input type="checkbox"/> Village <input checked="" type="checkbox"/> City			
Name of municipality for mailing purposes <b>New Berlin</b>	State <b>WI</b>	zip code <b>53151</b>	Type of election <b>* general</b>	Election date <b>November 2, 2010</b>	Name of Party or Statement of Principle (5 words or less) <b>Independent</b>
Title of office <b>Congress</b>	District or Jurisdiction <input checked="" type="checkbox"/> District number <u>1st</u> <input type="checkbox"/> Jurisdiction (county)	Name of jurisdiction or district in which candidate seeks office <b>Wisconsin 1<sup>st</sup></b>			

I, the undersigned, request that the candidate, whose name and address are listed above, be placed on the ballot at the election described above as a candidate representing the party or statement of principle indicated above, so that voters will have the opportunity to vote for  him or  her for the office listed above. I am eligible to vote in the jurisdiction or district in which the candidate named above seeks office. I have not signed the nomination paper of any other candidate for the same office at this election.

THE MUNICIPALITY USED FOR MAILING PURPOSES, WHEN DIFFERENT THAN MUNICIPALITY OF RESIDENCE, IS NOT SUFFICIENT. THE NAME OF THE MUNICIPALITY OF RESIDENCE MUST ALWAYS BE LISTED.			
SIGNATURES OF ELECTORS	STREET & NUMBER OR RURAL ROUTE <small>Rural address must also include box or fire no.</small>	MUNICIPALITY OF RESIDENCE <small>Indicate Town, Village, or City</small>	DATE OF SIGNING
1. <i>Bryan C. Ferguson</i> <b>Bryan C. Ferguson</b>	<b>1159 Burr Oak Boulevard</b> <b>(#B Apt.)</b>	<input type="checkbox"/> Town <input type="checkbox"/> Village <input checked="" type="checkbox"/> City <b>Waukesha</b>	<b>6-15-10</b>
2. <i>Sharon Ferguson</i>	<b>1159 BURROAK BLVD</b>	<input type="checkbox"/> Town <input type="checkbox"/> Village <input checked="" type="checkbox"/> City <b>Waukesha</b>	<b>6-15-10</b>
3. <i>Rudolf Kautz</i>	<b>552025051 Street</b> <b>Waukesha, WI 53187</b>	<input type="checkbox"/> Town <input type="checkbox"/> Village <input checked="" type="checkbox"/> City <b>Waukesha</b>	<b>6-15-10</b>
4. <i>Vern Paulsen</i>	<b>1524 WATER WAY</b>	<input type="checkbox"/> Town <input type="checkbox"/> Village <input checked="" type="checkbox"/> City <b>NEW BERLIN</b>	<b>6-15-10</b>
5. <i>Beverly Paetz</i>	<b>142 4th Water Way</b>	<input type="checkbox"/> Town <input type="checkbox"/> Village <input checked="" type="checkbox"/> City <b>New Berlin</b>	<b>6-15-10</b>
6. <i>Erin Collins</i>	<b>2935 North 11th</b>	<input type="checkbox"/> Town <input type="checkbox"/> Village <input checked="" type="checkbox"/> City <b>Wauwatosa</b>	<b>6-15-10</b>
7. <i>Linda D. Puchta</i>	<b>2976 S. 130TH ST.</b>	<input type="checkbox"/> Town <input type="checkbox"/> Village <input checked="" type="checkbox"/> City <b>New Berlin</b>	<b>6-15-10</b>
8. <i>Mallene McJannet</i>	<b>114615 W. CLAY LANE</b> <b>NEW BERLIN</b>	<input type="checkbox"/> Town <input type="checkbox"/> Village <input checked="" type="checkbox"/> City <b>NEW BERLIN</b>	<b>6-15-10</b>
9. <i>Janice Murphy</i>	<b>3601 E. 147th</b> <b>New Berlin</b>	<input type="checkbox"/> Town <input type="checkbox"/> Village <input checked="" type="checkbox"/> City <b>NEW BERLIN</b>	<b>6-15-10</b>
10. <i>Frank O. Sprung</i>	<b>12410 E. Sunnyvale Rd</b> <b>New Berlin</b>	<input type="checkbox"/> Town <input type="checkbox"/> Village <input checked="" type="checkbox"/> City <b>NEW BERLIN</b>	<b>6-15-10</b>

I, WILLIAM T. TUCKER (Name of circulator), certify:  
I reside at 12520 MACALISTER WAY, NEW BERLIN  
(Circulator's residence - include number, street, and municipality.)

I personally circulated this nomination paper and personally obtained each of the signatures on this paper. I know that the signers are electors of the jurisdiction or district the candidate seeks to represent. I know that each person signed the paper with full knowledge of its content on the date indicated opposite his or her name. I know their respective residences given. I intend to support this candidate. I am aware that falsifying this certification is punishable under §12.13(3)(a). Wis. Stats.  
6/15/2010

(Date) 6/15/2010 (Signature of circulator) *W. Tucker*

60

### NOMINATION PAPER FOR PARTISAN OFFICE

Candidate's name: <b>Bill Tucker</b>	Street, fire, or rural route number; box number (if rural route); and name of street or road <b>12520 MacAlister Way</b>	Name of municipality for voting purposes <input type="checkbox"/> Town <input type="checkbox"/> Village <input checked="" type="checkbox"/> City			
Name of municipality for mailing purposes <b>New Berlin</b>	State <b>WI</b>	zip code <b>53151</b>	Type of election <b>general</b>	Election date <b>November 2, 2010</b>	Name of Party or Statement of Principle (5 words or less) <b>Independent</b>
Title of office <b>Congress</b>	District or Jurisdiction <input checked="" type="checkbox"/> District number <u>1st</u> <input type="checkbox"/> Jurisdiction (county)	Name of jurisdiction or district in which candidate seeks office <b>Wisconsin 1<sup>st</sup></b>			

I, the undersigned, request that the candidate, whose name and address are listed above, be placed on the ballot at the election described above as a candidate representing the party or statement of principle indicated above, so that voters will have the opportunity to vote for  him or  her for the office listed above. I am eligible to vote in the jurisdiction or district in which the candidate named above seeks office. I have not signed the nomination paper of any other candidate for the same office at this election.

THE MUNICIPALITY USED FOR MAILING PURPOSES, WHEN DIFFERENT THAN MUNICIPALITY OF RESIDENCE, IS NOT SUFFICIENT. THE NAME OF THE MUNICIPALITY OF RESIDENCE MUST ALWAYS BE LISTED.			
SIGNATURES OF ELECTORS	STREET & NUMBER OR RURAL ROUTE <small>Rural address must also include box or fire no.</small>	MUNICIPALITY OF RESIDENCE <small>Indicate Town, Village, or City</small>	DATE OF SIGNING
1.	10376 Whitwell Edge Franklin, WI	<input checked="" type="checkbox"/> Town <input type="checkbox"/> Village <input type="checkbox"/> City <b>Franklin</b>	6/22/10
2.	12120 W Carpenter Greendale WI 53129	<input type="checkbox"/> Town <input type="checkbox"/> Village <input type="checkbox"/> City <b>Greendale</b>	6/22/10
3.	4995 Steeple Dr. Greendale, WI 53129	<input type="checkbox"/> Town <input type="checkbox"/> Village <input type="checkbox"/> City <b>Greendale</b>	6/22/10
4.	6943 S Tumble Creek Franklin WI 53132	<input type="checkbox"/> Town <input type="checkbox"/> Village <input checked="" type="checkbox"/> City <b>(Milwaukee)</b>	6/22/10
5.	8212 So 71st St Franklin WI 53132	<input type="checkbox"/> Town <input type="checkbox"/> Village <input checked="" type="checkbox"/> City <b>FRANKLIN</b>	6/22/10
6.	7666 S 70th St Franklin WI	<input type="checkbox"/> Town <input type="checkbox"/> Village <input type="checkbox"/> City <b>Franklin</b>	6/22/10
7.	5888 Mulberry Dr Greendale WI	<input type="checkbox"/> Town <input checked="" type="checkbox"/> Village <input type="checkbox"/> City <b>Greendale</b>	6/22/10
8.	8014 S 61st Franklin, WI	<input type="checkbox"/> Town <input type="checkbox"/> Village <input type="checkbox"/> City <b>FRANKLIN</b>	6/22/10
9.		<input type="checkbox"/> Town <input type="checkbox"/> Village <input type="checkbox"/> City	
10.	525 60th St. Caledonia, WI 53108	<input checked="" type="checkbox"/> Town <input type="checkbox"/> Village <input type="checkbox"/> City <b>Raymond</b>	6/22/10

#### CERTIFICATION OF CIRCULATOR

I, WILLIAM T. TUCKER, (Name of circulator) certify:  
 I reside at 12520 MACALISTER WAY, NEW BERLIN  
(Circulator's residence - include number, street, and municipality.)

I personally circulated this nomination paper and personally obtained each of the signatures on this paper. I know that the signers are electors of the jurisdiction or district the candidate seeks to represent. I know that each person signed the paper with full knowledge of its content on the date indicated opposite his or her name. I know their respective residences given. I intend to support this candidate. I am aware that falsifying this certification is punishable under §12.13(3)(a), Wis. Stats.

6/22/2010  
 (Date)

(Signature of circulator)

8/110

## NOMINATION PAPER FOR PARTISAN OFFICE

Candidate's name: <b>Bill Tucker</b>	Street, fire, or rural route number; box number (if rural route); and name of street or road <b>12520 MacAlister Way</b>	Name of municipality for voting purposes <input type="checkbox"/> Town <input type="checkbox"/> Village <input checked="" type="checkbox"/> City			
Name of municipality for mailing purposes <b>New Berlin</b>	State <b>WI</b>	zip code <b>53151</b>	Type of election <b>general</b>	Election date <b>November 2, 2010</b>	Name of Party or Statement of Principle (5 words or less) <b>Independent</b>
Title of office <b>Congress</b>	District or Jurisdiction <input checked="" type="checkbox"/> District number <u>1st</u> <input type="checkbox"/> Jurisdiction (county)	Name of jurisdiction or district in which candidate seeks office <b>Wisconsin 1<sup>st</sup></b>			

I, the undersigned, request that the candidate, whose name and address are listed above, be placed on the ballot at the election described above as a candidate representing the party or statement of principle indicated above, so that voters will have the opportunity to vote for  him or  her for the office listed above. I am eligible to vote in the jurisdiction or district in which the candidate named above seeks office. I have not signed the nomination paper of any other candidate for the same office at this election.

THE MUNICIPALITY USED FOR MAILING PURPOSES, WHEN DIFFERENT THAN MUNICIPALITY OF RESIDENCE, IS NOT SUFFICIENT. THE NAME OF THE MUNICIPALITY OF RESIDENCE MUST ALWAYS BE LISTED.			
SIGNATURES OF ELECTORS	STREET & NUMBER OR RURAL ROUTE <small>Rural address must also include box or fire no.</small>	MUNICIPALITY OF RESIDENCE <small>Indicate Town, Village, or City</small>	DATE OF SIGNING
1. <b>Karen Niessing</b>	<b>9311 W Forest Park Dr</b>	<input type="checkbox"/> Town <input type="checkbox"/> Village <input checked="" type="checkbox"/> City <b>Hales Corners</b>	<b>6/24/10</b>
2. <b>Cliff Backs</b>	<b>4311 Maryland Ave</b>	<input type="checkbox"/> Town <input type="checkbox"/> Village <input type="checkbox"/> City <b>Racine</b>	<b>6/24/10</b>
3. <del><b>LEON A. NELSON</b></del>	<del><b>8545 W. BELLOTT RD WEST ALLIS WI 53227</b></del>	<del><input type="checkbox"/> Town <input type="checkbox"/> Village <input checked="" type="checkbox"/> City <b>WEST ALLIS</b></del>	<del><b>6/24/10</b></del>
4. <del><b>Sharon G. Zetler</b></del>	<del><b>8545 W. BELLOTT RD W. ALLIS WI 53227</b></del>	<del><input type="checkbox"/> Town <input type="checkbox"/> Village <input checked="" type="checkbox"/> City <b>West Allis</b></del>	<del><b>6-24-10</b></del>
5. <b>Vivita Kapita</b>	<b>4440 S. 117th St Greenfield WI 53228</b>	<input type="checkbox"/> Town <input type="checkbox"/> Village <input checked="" type="checkbox"/> City <b>Greenfield</b>	<b>6-24-10</b>
6. <b>DIANNE BOUCHER</b>	<b>11900 W WOODCREST FRANKLIN WI 53132</b>	<input type="checkbox"/> Town <input type="checkbox"/> Village <input checked="" type="checkbox"/> City <b>FRANKLIN</b>	<b>6-24-10</b>
7. <b>Mary Scheel</b>	<b>5734 Finch Ln Greendale, WI 53129</b>	<input type="checkbox"/> Town <input checked="" type="checkbox"/> Village <input type="checkbox"/> City <b>Greendale</b>	<b>6/24/10</b>
8. <b>Mari Penegor</b>	<b>8124 S. LAKEVIEW FRANKLIN, WI 53132</b>	<input type="checkbox"/> Town <input type="checkbox"/> Village <input checked="" type="checkbox"/> City <b>FRANKLIN</b>	<b>6/24/10</b>
9. <b>Michelle Bula-Pode</b>	<b>4675 S. 114th St</b>	<input type="checkbox"/> Town <input type="checkbox"/> Village <input checked="" type="checkbox"/> City <b>Greenfield</b>	<b>6/24/10</b>
10. <b>TAMMY WILLIAMS</b>	<b>6080 Preston Ln</b>	<input type="checkbox"/> Town <input type="checkbox"/> Village <input checked="" type="checkbox"/> City <b>Waukesha</b>	<b>6/24/10</b>

### CERTIFICATION OF CIRCULATOR

I, **WILLIAM T. TUCKER**, certify:  
(Name of circulator)  
 I reside at **12520 MACALISTER WAY, NEW BERLIN**  
(Circulator's residence - include number, street, and municipality.)

I personally circulated this nomination paper and personally obtained each of the signatures on this paper. I know that the signers are electors of the jurisdiction or district the candidate seeks to represent. I know that each person signed the paper with full knowledge of its content on the date indicated opposite his or her name. I know their respective residences given. I intend to support this candidate. I am aware that falsifying this certification is punishable under §12.13(3)(a), Wis. Stats.

**6/24/2010** (Date) **William T. Tucker** (Signature of circulator)

07/10 6

## NOMINATION PAPER FOR PARTISAN OFFICE

Candidate's name: <b>Bill Tucker</b>	Street, fire, or rural route number, box number (if rural route); and name of street or road <b>12520 MacAlister Way</b>	Name of municipality for voting purposes <input type="checkbox"/> Town <input type="checkbox"/> Village <input checked="" type="checkbox"/> City			
Name of municipality for mailing purposes <b>New Berlin</b>	State <b>WI</b>	zip code <b>53151</b>	Type of election <b>general</b>	Election date <b>November 2, 2010</b>	Name of Party or Statement of Principle (3 words or less) <b>Independent</b>
Title of office <b>Congress</b>	District or Jurisdiction <input checked="" type="checkbox"/> District number <u>1st</u> <input type="checkbox"/> Jurisdiction (county)	Name of jurisdiction or district in which candidate seeks office <b>Wisconsin 1<sup>st</sup></b>			

I, the undersigned, request that the candidate, whose name and address are listed above, be placed on the ballot at the election described above as a candidate representing the party or statement of principle indicated above, so that voters will have the opportunity to vote for  him or  her for the office listed above. I am eligible to vote in the jurisdiction or district in which the candidate named above seeks office. I have not signed the nomination paper of any other candidate for the same office at this election.

THE MUNICIPALITY USED FOR MAILING PURPOSES, WHEN DIFFERENT THAN MUNICIPALITY OF RESIDENCE, IS NOT SUFFICIENT. THE NAME OF THE MUNICIPALITY OF RESIDENCE MUST ALWAYS BE LISTED.			
SIGNATURES OF ELECTORS	STREET & NUMBER OR RURAL ROUTE <small>Rural address must also include box or fire no.</small>	MUNICIPALITY OF RESIDENCE <small>Indicate Town, Village, or City</small>	DATE OF SIGNING
1. <i>Bob Ly</i>	<i>8520 W Edgerton Ave Greendale WI 53129</i>	<input type="checkbox"/> Town <input checked="" type="checkbox"/> Village <input type="checkbox"/> City <i>Greendale</i>	<i>6/27/10</i>
2. <i>Rosemary Mench</i>	<i>6564 S. Parkside, W. 7</i>	<input type="checkbox"/> Town <input type="checkbox"/> Village <input checked="" type="checkbox"/> City <i>Franklin</i>	<i>6/24/10</i>
3. <i>Kim Beake</i>	<i>597 W 13053 Champions Dr. 53150</i>	<input type="checkbox"/> Town <input type="checkbox"/> Village <input checked="" type="checkbox"/> City <i>Muskego</i>	<i>6/24/10</i>
4. <i>Jane Kohlman</i>	<i>5167 Grove Ter. Greendale</i>	<input type="checkbox"/> Town <input checked="" type="checkbox"/> Village <input type="checkbox"/> City <i>Greendale</i>	<i>6/24/10</i>
5. <i>Lisa Fasser</i>	<i>10300 W. Denis Ave Hales Corners WI</i>	<input type="checkbox"/> Town <input checked="" type="checkbox"/> Village <input type="checkbox"/> City <i>Hales Corners</i>	<i>6/24/10</i>
6. <i>Michael Pfeifer</i>	<i>5655 S Meadow Park Hales Corners, WI</i>	<input type="checkbox"/> Town <input checked="" type="checkbox"/> Village <input type="checkbox"/> City <i>Hales Corners</i>	<i>6/24/10</i>
7. <i>Delphine Newman</i>	<i>7828 W. Chicago Greendale</i>	<input type="checkbox"/> Town <input type="checkbox"/> Village <input type="checkbox"/> City <i>Greendale</i>	<i>6/24/10</i>
8. <i>Karen Sinden</i>	<i>5515 45th St.</i>	<input type="checkbox"/> Town <input type="checkbox"/> Village <input type="checkbox"/> City <i>Greendale</i>	<i>6/24/10</i>
9. <i>[Signature]</i>	<i>7921 W. Meadow Park Dr.</i>	<input type="checkbox"/> Town <input type="checkbox"/> Village <input type="checkbox"/> City <i>Hales Corners</i>	<i>6/24/10</i>
10. <i>JoAnn Nevenfeldt</i>	<i>10219 W Uham Ave</i>	<input type="checkbox"/> Town <input type="checkbox"/> Village <input type="checkbox"/> City <i>Hales Corners</i>	<i>6/24/10</i>

### CERTIFICATION OF CIRCULATOR

I, WILLIAM T. TUCKER, (Name of circulator) certify:

I reside at 12520 MACALISTER WAY, NEW BERLIN  
(Circulator's residence - include number, street, and municipality.)

I personally circulated this nomination paper and personally obtained each of the signatures on this paper. I know that the signers are electors of the jurisdiction or district the candidate seeks to represent. I know that each person signed the paper with full knowledge of its content on the date indicated opposite his or her name. I know their respective residences given. I intend to support this candidate. I am aware that falsifying this certification is punishable under §12.13(3)(a), Wis. Stats.

6/24/2010

(Date)

*[Signature]*

(Signature of circulator)

GAB-168 (Rev. 09/2009) The information on this form is required by §§. 8.15, 8.20, 8.50, Wis. Stats.  
This form is prescribed by:

Government Accountability Board  
212 East Washington Avenue, 3<sup>rd</sup> Floor  
P.O. Box 7984  
Madison, WI 53707-7984 608 266-8005  
<http://gab.wi.gov> Email: [gab@wi.gov](mailto:gab@wi.gov)

Page No. 102

*of 100* *8*

6

### NOMINATION PAPER FOR PARTISAN OFFICE

Candidate's name: <b>Bill Tucker</b>	Street, fire, or rural route number; box number (if rural route); and name of street or road <b>12520 MacAlister Way</b>	Name of municipality for voting purposes <input type="checkbox"/> Town <input type="checkbox"/> Village <input checked="" type="checkbox"/> City			
Name of municipality for mailing purposes <b>New Berlin</b>	State <b>WI</b>	zip code <b>53151</b>	Type of election <b>general</b>	Election date <b>November 2, 2010</b>	Name of Party or Statement of Principle (5 words or less) <b>Independent</b>
Title of office <b>Congress</b>	District or Jurisdiction <input checked="" type="checkbox"/> District number <u>1st</u> <input type="checkbox"/> Jurisdiction (county)	Name of jurisdiction or district in which candidate seeks office <b>Wisconsin 1<sup>st</sup></b>			

I, the undersigned, request that the candidate, whose name and address are listed above, be placed on the ballot at the election described above as a candidate representing the party or statement of principle indicated above, so that voters will have the opportunity to vote for  him or  her for the office listed above. I am eligible to vote in the jurisdiction or district in which the candidate named above seeks office. I have not signed the nomination paper of any other candidate for the same office at this election.

THE MUNICIPALITY USED FOR MAILING PURPOSES, WHEN DIFFERENT THAN MUNICIPALITY OF RESIDENCE, IS NOT SUFFICIENT.  
THE NAME OF THE MUNICIPALITY OF RESIDENCE MUST ALWAYS BE LISTED.

SIGNATURES OF ELECTORS	STREET & NUMBER OR RURAL ROUTE <small>Rural address must also include box or fire no.</small>	MUNICIPALITY OF RESIDENCE <small>Indicate Town, Village, or City</small>	DATE OF SIGNING
1. <i>[Signature]</i>	<b>6901 CRESSWAY</b>	<input type="checkbox"/> Town <input checked="" type="checkbox"/> Village <b>Cressway</b> <input type="checkbox"/> City	<b>6/23/10</b>
2. <i>[Signature]</i>	<b>4629 W. PARK CT</b>	<input type="checkbox"/> Town <input type="checkbox"/> Village <input checked="" type="checkbox"/> City <b>Franklin</b>	<b>6/23/10</b>
3. <i>[Signature]</i>	<b>1623 S 35th St</b>	<input type="checkbox"/> Town <input type="checkbox"/> Village <input checked="" type="checkbox"/> City <b>Milwaukee</b>	<b>6/23/10</b>
4. <i>[Signature]</i>	<b>10130 W BUND</b>	<input type="checkbox"/> Town <input type="checkbox"/> Village <input type="checkbox"/> City <b>Dale Center</b>	<b>6/23/10</b>
5. <i>[Signature]</i>	<b>26214 Michigan St 16</b>	<input type="checkbox"/> Town <input type="checkbox"/> Village <input type="checkbox"/> City <b>Milwaukee</b>	<b>6/24/10</b>
6. <i>[Signature]</i>	<b>W177 S0981 WILLOWOOD DR</b>	<input type="checkbox"/> Town <input type="checkbox"/> Village <input checked="" type="checkbox"/> City <b>MUSTEGO</b>	<b>6/24/10</b>
7. <i>[Signature]</i>	<b>10321 W. Howard</b>	<input type="checkbox"/> Town <input type="checkbox"/> Village <input checked="" type="checkbox"/> City <b>Greenfield</b>	<b>6-24-10?</b>
8. <i>[Signature]</i>	<b>8520 W EDGERTON AVE</b>	<input type="checkbox"/> Town <input checked="" type="checkbox"/> Village <input type="checkbox"/> City <b>Greendale</b>	<b>6-24-10</b>
9. <i>[Signature]</i>	<b>8216 East</b>	<input type="checkbox"/> Town <input type="checkbox"/> Village <input type="checkbox"/> City <b>Wind Lake</b>	<b>6-24-10</b>
10. <i>[Signature]</i>	<b>333 W. College OAK CREEK</b>	<input type="checkbox"/> Town <input type="checkbox"/> Village <input checked="" type="checkbox"/> City <b>Oak Creek</b>	<b>6/24/10</b>

**CERTIFICATION OF CIRCULATOR**

I, WILLIAM T. TUCKER, certify:  
(Name of circulator)

I reside at 12520 MACALISTER WAY, NEW BERLIN  
(Circulator's residence - include number, street, and municipality.)

I personally circulated this nomination paper and personally obtained each of the signatures on this paper. I know that the signers are electors of the jurisdiction or district the candidate seeks to represent. I know that each person signed the paper with full knowledge of its content on the date indicated opposite his or her name. I know their respective residences given. I intend to support this candidate. I am aware that falsifying this certification is punishable under §12.13(3)(a), Wis. Stats.

6/24/2010  
(Date)

*[Signature]*  
(Signature of circulator)

*07110* 7

60

### NOMINATION PAPER FOR PARTISAN OFFICE

Candidate's name: <b>Bill Tucker</b>	Street, fire, or rural route number; box number (if rural route); and name of street or road <b>12520 MacAlister Way</b>	Name of municipality for voting purposes <input type="checkbox"/> Town <input type="checkbox"/> Village <input checked="" type="checkbox"/> City			
Name of municipality for mailing purposes <b>New Berlin</b>	State <b>WI</b>	zip code <b>53151</b>	Type of election <b>x general</b>	Election date <b>November 2, 2010</b>	Name of Party or Statement of Principle (5 words or less) <b>Independent</b>
Title of office <b>Congress</b>	District or Jurisdiction <input checked="" type="checkbox"/> District number <u>    </u> 1st <input type="checkbox"/> Jurisdiction (county)	Name of jurisdiction or district in which candidate seeks office <b>Wisconsin 1<sup>st</sup></b>			

I, the undersigned, request that the candidate, whose name and address are listed above, be placed on the ballot at the election described above as a candidate representing the party or statement of principle indicated above, so that voters will have the opportunity to vote for  him or  her for the office listed above. I am eligible to vote in the jurisdiction or district in which the candidate named above seeks office. I have not signed the nomination paper of any other candidate for the same office at this election.

THE MUNICIPALITY USED FOR MAILING PURPOSES, WHEN DIFFERENT THAN MUNICIPALITY OF RESIDENCE, IS NOT SUFFICIENT. THE NAME OF THE MUNICIPALITY OF RESIDENCE MUST ALWAYS BE LISTED.			
SIGNATURES OF ELECTORS	STREET & NUMBER OR RURAL ROUTE <small>Rural address must also include box or fire no.</small>	MUNICIPALITY OF RESIDENCE <small>Indicate Town, Village, or City</small>	DATE OF SIGNING
1. <i>[Signature]</i>	<b>6407 W. Allerton</b> <del>Green</del>	<input checked="" type="checkbox"/> Town <b>Greenfield</b> <input type="checkbox"/> Village <input type="checkbox"/> City	<b>6/25/10</b>
2. <i>[Signature]</i>	<b>Same</b>	<input checked="" type="checkbox"/> Town <input type="checkbox"/> Village <input type="checkbox"/> City	
3. <i>[Signature]</i>	<b>W12557533 STANTON</b>	<input checked="" type="checkbox"/> Town <b>MUSKEGO</b> <input type="checkbox"/> Village <input type="checkbox"/> City	<b>6/25/10</b>
4. <i>[Signature]</i>	<b>5260 S 110 ST</b>	<input type="checkbox"/> Town <input checked="" type="checkbox"/> Village <b>Hales Corners</b> <input type="checkbox"/> City	<b>6/25/10</b>
5. <i>[Signature]</i>	<b>1682 W. ...</b>	<input type="checkbox"/> Town <input type="checkbox"/> Village <input type="checkbox"/> City <b>Franklin</b>	<b>6/25/10</b>
6. <i>[Signature]</i>	<b>3665 S 9349</b>	<input type="checkbox"/> Town <input type="checkbox"/> Village <input type="checkbox"/> City <b>MILWAUKEE</b>	<b>6/25/10</b>
7. <i>[Signature]</i>	<b>979 W 12929 W. ...</b>	<input type="checkbox"/> Town <input type="checkbox"/> Village <input type="checkbox"/> City <b>Muskego</b>	<b>6/25/10</b>
8. <i>[Signature]</i>	<b>10146 V. Forest ...</b>	<input type="checkbox"/> Town <input type="checkbox"/> Village <input type="checkbox"/> City <b>Hales Corners</b>	<b>6/25/10</b>
9. <i>[Signature]</i>	<b>4807 50 93</b>	<input type="checkbox"/> Town <input type="checkbox"/> Village <input type="checkbox"/> City <b>MILW.</b>	<b>6/25/10</b>
10. <i>[Signature]</i>	<b>11107 W. Allerton</b>	<input type="checkbox"/> Town <input type="checkbox"/> Village <input type="checkbox"/> City <b>Greenfield</b>	<b>6/25/10</b>

#### CERTIFICATION OF CIRCULATOR

I, WILLIAM T. TUCKER (Name of circulator) certify:

I reside at 12520 MACALISTER WAY, NEW BERLIN  
(Circulator's residence - include number, street, and municipality.)

I personally circulated this nomination paper and personally obtained each of the signatures on this paper. I know that the signers are electors of the jurisdiction or district the candidate seeks to represent. I know that each person signed the paper with full knowledge of its content on the date indicated opposite his or her name. I know their respective residences given. I intend to support this candidate. I am aware that falsifying this certification is punishable under § 12.13(3)(a) Wis. Stats.

6/25/2010

(Date)

*[Signature]*

(Signature of circulator)

*[Handwritten mark]*

*[Handwritten mark]*



## NOMINATION PAPER FOR PARTISAN OFFICE

Candidate's name: <b>Bill Tucker</b>	Street, five, or rural route number; box number (if rural route); and name of street or road <b>12520 MacAlister Way</b>	Name of municipality for voting purposes <input type="checkbox"/> Town <input type="checkbox"/> Village <input checked="" type="checkbox"/> City			
Name of municipality for mailing purposes <b>New Berlin</b>	State <b>WI</b>	zip code <b>53151</b>	Type of election <b>x general</b>	Election date <b>November 2, 2010</b>	Name of Party or Statement of Principle (5 words or less) <b>Independent</b>
Title of office <b>Congress</b>	District or Jurisdiction <input checked="" type="checkbox"/> District number <u>1st</u> <input type="checkbox"/> Jurisdiction (county)	Name of jurisdiction or district in which candidate seeks office <b>Wisconsin 1<sup>st</sup></b>			

I, the undersigned, request that the candidate, whose name and address are listed above, be placed on the ballot at the election described above as a candidate representing the party or statement of principle indicated above, so that voters will have the opportunity to vote for  him or  her for the office listed above. I am eligible to vote in the jurisdiction or district in which the candidate named above seeks office. I have not signed the nomination paper of any other candidate for the same office at this election.

THE MUNICIPALITY USED FOR MAILING PURPOSES, WHEN DIFFERENT THAN MUNICIPALITY OF RESIDENCE, IS NOT SUFFICIENT. THE NAME OF THE MUNICIPALITY OF RESIDENCE MUST ALWAYS BE LISTED.			
SIGNATURES OF ELECTORS	STREET & NUMBER OR RURAL ROUTE Rural address must also include box or fire no	MUNICIPALITY OF RESIDENCE Indicate Town, Village, or City	DATE OF SIGNING
1. <i>Ruby Kolodzik</i>	<i>W145-59497 Ryan Dr</i>	<input type="checkbox"/> Town <input type="checkbox"/> Village <input checked="" type="checkbox"/> City <i>Muskego</i>	<i>6/25/10</i>
2. <i>David P. ...</i>	<i>W145 59497 RYAN DR MUSKOGEE WI 53150</i>	<input type="checkbox"/> Town <input type="checkbox"/> Village <input type="checkbox"/> City <i>(Muskego?)</i>	<i>6/25/10</i>
3. <i>Adrian ...</i>	<i>1025 SOUTH CA ...</i>	<input type="checkbox"/> Town <input type="checkbox"/> Village <input type="checkbox"/> City <i>Muskego</i>	<i>6/25</i>
4. <i>Jeri ...</i>	<i>3758 S 89th ST MILWAU 53228</i>	<input type="checkbox"/> Town <input type="checkbox"/> Village <input type="checkbox"/> City <i>MILWAU</i>	<i>6/25</i>
5. <i>Jane ...</i>	<i>5631 2 Kurtz HALES CORNER</i>	<input type="checkbox"/> Town <input checked="" type="checkbox"/> Village <input type="checkbox"/> City <i>Hales Corners WI</i>	<i>6/25/10</i>
6. <i>Chris Zahai</i>	<i>5631 S Kurtz Rd</i>	<input type="checkbox"/> Town <input checked="" type="checkbox"/> Village <input type="checkbox"/> City <i>Hales Corners WI</i>	<i>6/25/10</i>
7. <i>Steve ...</i>	<i>5601 S 106 ST</i>	<input type="checkbox"/> Town <input checked="" type="checkbox"/> Village <input type="checkbox"/> City <i>HALES CORNER</i>	<i>6/25/10</i>
8. <i>Christina ...</i>	<i>5570 S Berkshire Ct</i>	<input type="checkbox"/> Town <input type="checkbox"/> Village <input type="checkbox"/> City <i>New Berlin</i>	<i>6/25/10</i>
9. <i>Karen ...</i>	<i>5231 S CASALE</i>	<input type="checkbox"/> Town <input type="checkbox"/> Village <input type="checkbox"/> City <i>New Berlin</i>	<i>6/25/10</i>
10. <i>Margaret ...</i>	<i>5441 Av. 112 St.</i>	<input type="checkbox"/> Town <input checked="" type="checkbox"/> Village <input type="checkbox"/> City <i>Hales Corners</i>	<i>6/25/10</i>

### CERTIFICATION OF CIRCULATOR

I, WILLIAM T. TUCKER (Name of circulator), certify:

I reside at 12520 MACALISTER WAY, NEW BERLIN  
(Circulator's residence - Include number, street, and municipality.)

I personally circulated this nomination paper and personally obtained each of the signatures on this paper. I know that the signers are electors of the jurisdiction or district the candidate seeks to represent. I know that each person signed the paper with full knowledge of its content on the date indicated opposite his or her name. I know their respective residences given. I intend to support this candidate. I am aware that falsifying this certification is punishable under § 12.13(3)(a). Wis. Stats.

6/25/2010

*William T. Tucker*

(Date)

(Signature of circulator)

*08/10*      *8*

## NOMINATION PAPER FOR PARTISAN OFFICE

Candidate's name: <b>Bill Tucker</b>	Street, fire, or rural route number; box number (if rural route); and name of street or road <b>12520 MacAlister Way</b>	Name of municipality for voting purposes <input type="checkbox"/> Town <input type="checkbox"/> Village <input checked="" type="checkbox"/> City			
Name of municipality for mailing purposes <b>New Berlin</b>	State <b>WI</b>	zip code: <b>53151</b>	Type of election <b>x general</b>	Election date <b>November 2, 2010</b>	Name of Party or Statement of Principle (3 words or less) <b>Independent</b>
Title of office <b>Congress</b>	District or Jurisdiction <input checked="" type="checkbox"/> District number <u>1st</u> <input type="checkbox"/> Jurisdiction (county)	Name of jurisdiction or district in which candidate seeks office <b>Wisconsin 1<sup>st</sup></b>			

I, the undersigned, request that the candidate, whose name and address are listed above, be placed on the ballot at the election described above as a candidate representing the party or statement of principle indicated above, so that voters will have the opportunity to vote for  him or  her for the office listed above. I am eligible to vote in the jurisdiction or district in which the candidate named above seeks office. I have not signed the nomination paper of any other candidate for the same office at this election.

THE MUNICIPALITY USED FOR MAILING PURPOSES, WHEN DIFFERENT THAN MUNICIPALITY OF RESIDENCE, IS NOT SUFFICIENT.  
THE NAME OF THE MUNICIPALITY OF RESIDENCE MUST ALWAYS BE LISTED.

SIGNATURES OF ELECTORS	STREET & NUMBER OR RURAL ROUTE <small>Rural address must also include box or fire no.</small>	MUNICIPALITY OF RESIDENCE <small>Indicate Town, Village, or City</small>	DATE OF SIGNING
1. <i>M. Bunk</i>	<i>11415 W. LAYTON</i>	<input type="checkbox"/> Town <input type="checkbox"/> Village <input checked="" type="checkbox"/> City <i>GRN FLD.</i>	<i>6/25/10</i>
2. <i>R. F. Felt</i>	<i>12845 LONGFELLOW</i>	<input type="checkbox"/> Town <input type="checkbox"/> Village <input checked="" type="checkbox"/> City <i>MUSKEGO</i>	<i>6/25/10</i>
3. <i>Barbara Schenck</i>	<i>4857 W. Maple Leaf</i>	<input type="checkbox"/> Town <input type="checkbox"/> Village <input checked="" type="checkbox"/> City <i>Greenfield</i>	<i>6/25/10</i>
4. <i>Whitney Cadotte</i>	<i>N31W2309 Circle Ridge Rd</i>	<input type="checkbox"/> Town <input type="checkbox"/> Village <input checked="" type="checkbox"/> City <i>REWAUKEE</i>	<i>6/28/10</i>
5. <i>[Signature]</i>	<i>134 W23104 Circle Ridge Rd</i>	<input type="checkbox"/> Town <input type="checkbox"/> Village <input checked="" type="checkbox"/> City <i>Rewaukee</i>	<i>6/25/10</i>
6. <i>Karen Butts</i>	<i>11701 W. Woods Rd</i>	<input type="checkbox"/> Town <input type="checkbox"/> Village <input checked="" type="checkbox"/> City <i>Franklin</i>	<i>6/25/10</i>
7. <i>Mary Witkowski</i>	<i>8401 S. RIVER TERRACE DR.</i>	<input type="checkbox"/> Town <input type="checkbox"/> Village <input checked="" type="checkbox"/> City <i>FRANKLIN</i>	<i>6/25/10</i>
8. <i>[Signature]</i>	<i>12142 N Ridge Pl</i>	<input type="checkbox"/> Town <input checked="" type="checkbox"/> Village <input type="checkbox"/> City <i>Hales Corners</i>	<i>25 Jun 10</i>
9. <i>Bob Hoskins</i>	<i>7871 S. Scepter Unit 6</i>	<input type="checkbox"/> Town <input type="checkbox"/> Village <input checked="" type="checkbox"/> City <i>Franklin</i>	<i>6/25/10</i>
10. <i>Dennis M. Wasyal</i>	<i>3859 S. 94TH Milwaukee</i>	<input type="checkbox"/> Town <input type="checkbox"/> Village <input checked="" type="checkbox"/> City <i>Milwaukee</i>	<i>6/25/10</i>

**CERTIFICATION OF CIRCULATOR**

I, WILLIAM T. TUCKER, (Name of circulator) \_\_\_\_\_, certify:  
I reside at 12520 MACALISTER WAY, NEW BERLIN (Circulator's residence - include number, street, and municipality.)

I personally circulated this nomination paper and personally obtained each of the signatures on this paper. I know that the signers are electors of the jurisdiction or district the candidate seeks to represent. I know that each person signed the paper with full knowledge of its content on the date indicated opposite his or her name. I know their respective residences given. I intend to support this candidate. I am aware that falsifying this certification is punishable under §12.13(3)(a). Wis. Stats.

6/25/2010

*[Signature]*

(Date)

(Signature of circulator)

*8/110*

*7*

## NOMINATION PAPER FOR PARTISAN OFFICE

Candidate's name: <b>Bill Tucker</b>	Street, fire, or rural route number; box number (if rural route); and name of street or road <b>12520 MacAlister Way</b>	Name of municipality for voting purposes <input type="checkbox"/> Town <input type="checkbox"/> Village <input checked="" type="checkbox"/> City			
Name of municipality for mailing purposes <b>New Berlin</b>	State <b>WI</b>	zip code <b>53151</b>	Type of election <b>x general</b>	Election date <b>November 2, 2010</b>	Name of Party or Statement of Principle (5 words or less) <b>Independent</b>
Title of office <b>Congress</b>	District or Jurisdiction <input checked="" type="checkbox"/> District number <u>1st</u> <input type="checkbox"/> Jurisdiction (county)	Name of jurisdiction or district in which candidate seeks office <b>Wisconsin</b>			<b>714-573 5464</b>

I, the undersigned, request that the candidate, whose name and address are listed above, be placed on the ballot at the election described above as a candidate representing the party or statement of principle indicated above, so that voters will have the opportunity to vote for  him or  her for the office listed above. I am eligible to vote in the jurisdiction or district in which the candidate named above seeks office. I have not signed the nomination paper of any other candidate for the same office at this election.

THE MUNICIPALITY USED FOR MAILING PURPOSES, WHEN DIFFERENT THAN MUNICIPALITY OF RESIDENCE, IS NOT SUFFICIENT. THE NAME OF THE MUNICIPALITY OF RESIDENCE MUST ALWAYS BE LISTED.			
SIGNATURES OF ELECTORS	STREET & NUMBER OR RURAL ROUTE <small>Rural address must also include box or fire no.</small>	MUNICIPALITY OF RESIDENCE <small>Indicate Town, Village, or City</small>	DATE OF SIGNING
1. <i>Wayne Karac</i>	<i>15055 W SMALL RD</i>	<input type="checkbox"/> Town <input type="checkbox"/> Village <input type="checkbox"/> City <b>NEW BERLIN</b>	<i>6/15/10</i>
2. <i>Bryan</i>	<i>6723865 Skyline Ave</i>	<input type="checkbox"/> Town <input checked="" type="checkbox"/> Village <input type="checkbox"/> City <b>Veron</b>	<i>6-15-10</i>
3. <i>Carl Fox</i>	<i>13810 W Sun Valley</i>	<input type="checkbox"/> Town <input type="checkbox"/> Village <input type="checkbox"/> City <b>New Berlin</b>	<i>6/15/10</i>
4. <i>Alvin Maede</i>	<i>13216 W N-LANE</i>	<input type="checkbox"/> Town <input type="checkbox"/> Village <input type="checkbox"/> City <b>New Berlin</b>	<i>6/15/10</i>
5. <i>Mark Brantner</i>	<i>W. 172 S. 8144 Edward Ct.</i>	<input type="checkbox"/> Town <input type="checkbox"/> Village <input type="checkbox"/> City <b>Muskogee</b>	<i>6/15/10</i>
6. <i>[Signature]</i>	<i>8436 E. Wind Lake Rd</i>	<input type="checkbox"/> Town <input type="checkbox"/> Village <input type="checkbox"/> City <b>Wind Lake</b>	<i>6/16/10</i>
7. <i>Debbie [Signature]</i>	<i>11068 W Kymberly Dr. New Berlin</i>	<input type="checkbox"/> Town <input type="checkbox"/> Village <input type="checkbox"/> City <b>New Berlin</b>	<i>6/16/10</i>
8. <i>Dewise [Signature]</i>	<i>3900 S. Clover Dr. New Berlin</i>	<input type="checkbox"/> Town <input type="checkbox"/> Village <input type="checkbox"/> City <b>New Berlin</b>	<i>6/16/10</i>
9. <i>ARTHUR GRUBB</i>	<i>5259 50 235T</i>	<input type="checkbox"/> Town <input type="checkbox"/> Village <input type="checkbox"/> City <b>Mt. Wisconsin</b>	<i>6/16/10</i>
10. <i>Jay Schattm</i>	<i>10802 T mid Caledonia</i>	<input type="checkbox"/> Town <input type="checkbox"/> Village <input type="checkbox"/> City <b>Milwaukee</b>	<i>6-16-10</i>

### CERTIFICATION OF CIRCULATOR

I, WILLIAM T. TUCKER, certify:  
(Name of circulator)

I reside at 12520 MACALISTER WAY, NEW BERLIN  
(Circulator's residence - include number, street, and municipality)

I personally circulated this nomination paper and personally obtained each of the signatures on this paper. I know that the signers are electors of the jurisdiction or district the candidate seeks to represent. I know that each person signed the paper with full knowledge of its content on the date indicated opposite his or her name. I know their respective residences given. I intend to support this candidate. I am aware that falsifying this certification is punishable under §12.13(3)(a). Wis. Stats.

6/16/2010

(Date)

*[Signature]*  
(Signature of circulator)

GAB-168 (Rev. 09/2009) The information on this form is required by §§. 8.15, 8.20, 8.50, Wis. Stats.  
This form is prescribed by: Government Accountability Board  
212 East Washington Avenue, 3<sup>rd</sup> Floor  
P.O. Box 7984  
Madison, WI 53707-7984 608 266-8005  
<http://gab.wi.gov> Email: [gab@wi.gov](mailto:gab@wi.gov)

Page No. **42**

*8/110*      8

## NOMINATION PAPER FOR PARTISAN OFFICE

Candidate's name: <b>Bill Tucker</b>	Street, fire, or rural route number; box number (if rural route); and name of street or road <b>12520 MacAlister Way</b>	Name of municipality for voting purposes <input type="checkbox"/> Town <input type="checkbox"/> Village <input checked="" type="checkbox"/> City			
Name of municipality for mailing purposes <b>New Berlin</b>	State <b>WI</b>	zip code <b>53151</b>	Type of election <b>general</b>	Election date <b>November 2, 2010</b>	Name of Party or Statement of Principle (5 words or less) <b>Independent</b>
Title of office <b>Congress</b>	District or Jurisdiction <input checked="" type="checkbox"/> District number <u>1st</u> <input type="checkbox"/> Jurisdiction (county)	Name of jurisdiction or district in which candidate seeks office <b>Wisconsin 1<sup>st</sup></b>			

I, the undersigned, request that the candidate, whose name and address are listed above, be placed on the ballot at the election described above as a candidate representing the party or statement of principle indicated above, so that voters will have the opportunity to vote for  him or  her for the office listed above. I am eligible to vote in the jurisdiction or district in which the candidate named above seeks office. I have not signed the nomination paper of any other candidate for the same office at this election.

THE MUNICIPALITY USED FOR MAILING PURPOSES, WHEN DIFFERENT THAN MUNICIPALITY OF RESIDENCE, IS NOT SUFFICIENT. THE NAME OF THE MUNICIPALITY OF RESIDENCE MUST ALWAYS BE LISTED.			
SIGNATURES OF ELECTORS	STREET & NUMBER OR RURAL ROUTE <small>Rural address must also include box or fire no.</small>	MUNICIPALITY OF RESIDENCE <small>Indicate Town, Village, or City</small>	DATE OF SIGNING
1. <i>Earl Kety</i>	<i>4040 S Wilshire</i>	<input type="checkbox"/> Town <input checked="" type="checkbox"/> Village <input type="checkbox"/> City <i>New Berlin</i>	<i>6-15-10</i>
2. <i>Linda Froehlich</i>	<i>12175 W. Black Oak</i> <del><i>Street</i></del>	<input type="checkbox"/> Town <input type="checkbox"/> Village <input checked="" type="checkbox"/> City <i>Greenfield</i>	<i>6-15-10</i>
3. <i>Baba Teneghi</i>	<i>2505 S Calhoun</i> <i>B. B.</i>	<input type="checkbox"/> Town <input type="checkbox"/> Village <input type="checkbox"/> City <i>New Berlin</i>	<i>6-15-10</i>
4. <i>Jim Miller</i>	<i>916 E. Townsend</i>	<input type="checkbox"/> Town <input type="checkbox"/> Village <input checked="" type="checkbox"/> City <i>Milwaukee</i>	<i>6/15/10</i>
5. <i>Janet Knick</i>	<i>158 W. Providence Blvd.</i>	<input type="checkbox"/> Town <input type="checkbox"/> Village <input type="checkbox"/> City <i>New Berlin</i>	<i>6-15-10</i>
6. <i>D. Louise Star</i>	<i>[Redacted]</i>	<input type="checkbox"/> Town <input type="checkbox"/> Village <input type="checkbox"/> City <i>New Berlin</i>	<i>6-15-10</i>
7. <i>Richard J. Steg, Jr.</i>	<i>14074 Wiffang Pl.</i>	<input type="checkbox"/> Town <input type="checkbox"/> Village <input checked="" type="checkbox"/> City <i>New Berlin</i>	<i>6-15-10</i>
8. <i>David C.</i>	<i>4420 S. Maple Ln</i> <i>New Berlin</i>	<input type="checkbox"/> Town <input type="checkbox"/> Village <input type="checkbox"/> City <i>New Berlin</i>	<i>6/10/10</i>
9. <i>Benjamin Karas</i>	<i>3363 N Oakland Ave</i> <del><i>St.</i></del>	<input type="checkbox"/> Town <input type="checkbox"/> Village <input checked="" type="checkbox"/> City <i>Milwaukee</i>	<i>6-15-10</i>
10. <i>Sharon Wadina</i>	<i>12239 W. Verona Ct.</i> <i>West Allis WI 53227</i>	<input type="checkbox"/> Town <input type="checkbox"/> Village <input checked="" type="checkbox"/> City <i>W. Allis WI</i>	<i>6-15-10</i>

### CERTIFICATION OF CIRCULATOR

I, *WILLIAM T. TUCKER* (Name of circulator) certify:

I reside at *12520 MACALISTER WAY, NEW BERLIN*  
(Circulator's residence - Include number, street, and municipality.)

I personally circulated this nomination paper and personally obtained each of the signatures on this paper. I know that the signers are electors of the jurisdiction or district the candidate seeks to represent. I know that each person signed the paper with full knowledge of its content on the date indicated opposite his or her name. I know their respective residences given. I intend to support this candidate. I am aware that falsifying this certification is punishable under §12.13(3)(a), Wis. Stats.

(Date)  
*6/15/2010*

*[Signature]*  
(Signature of circulator)

## NOMINATION PAPER FOR PARTISAN OFFICE

Candidate's name: <b>Bill Tucker</b>	Street, fire, or rural route number; box number (if rural route); and name of street or road <b>12520 MacAlister Way</b>	Name of municipality for voting purposes <input type="checkbox"/> Town <input type="checkbox"/> Village <input checked="" type="checkbox"/> City			
Name of municipality for mailing purposes <b>New Berlin</b>	State <b>WI</b>	zip code <b>53151</b>	Type of election <b>general</b>	Election date <b>November 2, 2010</b>	Name of Party or Statement of Principle (5 words or less) <b>Independent</b>
Title of office <b>Congress</b>	District or Jurisdiction <input checked="" type="checkbox"/> District number <u>1st</u> <input type="checkbox"/> Jurisdiction (county)	Name of jurisdiction or district in which candidate seeks office <b>Wisconsin 1<sup>st</sup></b>			

I, the undersigned, request that the candidate, whose name and address are listed above, be placed on the ballot at the election described above as a candidate representing the party or statement of principle indicated above, so that voters will have the opportunity to vote for  him or  her for the office listed above. I am eligible to vote in the jurisdiction or district in which the candidate named above seeks office. I have not signed the nomination paper of any other candidate for the same office at this election.

THE MUNICIPALITY USED FOR MAILING PURPOSES, WHEN DIFFERENT THAN MUNICIPALITY OF RESIDENCE, IS NOT SUFFICIENT. THE NAME OF THE MUNICIPALITY OF RESIDENCE MUST ALWAYS BE LISTED.			
SIGNATURES OF ELECTORS	STREET & NUMBER OR RURAL ROUTE Rural address must also include box or fire no.	MUNICIPALITY OF RESIDENCE Indicate Town, Village, or City	DATE OF SIGNING
1.	704 CAMBRIDGE Waukesha, WI 53188	<input type="checkbox"/> Town <input type="checkbox"/> Village <input checked="" type="checkbox"/> City <b>Waukesha</b>	6/15/10
2.	12915 W. OHIO CT. NEW BERLIN, WI	<input type="checkbox"/> Town <input type="checkbox"/> Village <input checked="" type="checkbox"/> City <b>New Berlin</b>	6/15/10
3.	3238 S. 123rd ST. West Allis, WI 53222	<input type="checkbox"/> Town <input type="checkbox"/> Village <input checked="" type="checkbox"/> City <b>West Allis</b>	6-15-10
4.	2224 S. CASH ST WEST ALLIS, WI 53219	<input type="checkbox"/> Town <input type="checkbox"/> Village <input checked="" type="checkbox"/> City <b>WEST ALLIS</b>	6/15/10
5.	13360 W. RIVERWOOD NEW BERLIN	<input type="checkbox"/> Town <input type="checkbox"/> Village <input checked="" type="checkbox"/> City <b>NEW BERLIN</b>	6/15/10
6. Pat Kelly	4565 S. SOMMERSET DR New Berlin	<input type="checkbox"/> Town <input type="checkbox"/> Village <input checked="" type="checkbox"/> City <b>New Berlin</b>	6/15/10
7.	3639 S. 76th ST MILWAUKEE, WI	<input type="checkbox"/> Town <input type="checkbox"/> Village <input checked="" type="checkbox"/> City <b>MILWAUKEE</b>	6/15/10
8. Michael A. Prael	4770 E. SOMERS AVE. CUDAHY WI 53110	<input type="checkbox"/> Town <input type="checkbox"/> Village <input checked="" type="checkbox"/> City <b>CUDAHY</b>	6/15/10
9.	3456 STANGA ST	<input type="checkbox"/> Town <input type="checkbox"/> Village <input checked="" type="checkbox"/> City <b>New Berlin</b>	6-15-10
10.	1159 BURR OAK BLVD A+B	<input type="checkbox"/> Town <input type="checkbox"/> Village <input checked="" type="checkbox"/> City <b>WAUKESHA</b>	6-15-10

### CERTIFICATION OF CIRCULATOR

I, WILLIAM T. TUCKER, (Name of circulator) certify:

I reside at 12520 MACALISTER WAY, NEW BERLIN  
(Circulator's residence - include number, street, and municipality.)

I personally circulated this nomination paper and personally obtained each of the signatures on this paper. I know that the signers are electors of the jurisdiction or district the candidate seeks to represent. I know that each person signed the paper with full knowledge of its content on the date indicated opposite his or her name. I know their respective residences given. I intend to support this candidate. I am aware that falsifying this certification is punishable under §12.13(3)(a) Wis. Stats.

(Date) 6/15/2010

(Signature of circulator)

08160 6

## NOMINATION PAPER FOR PARTISAN OFFICE

Candidate's name: <b>Bill Tucker</b>	Street, fire, or rural route number; box number (if rural route); and name of street or road <b>12520 MacAlister Way</b>	Name of municipality for voting purposes <input type="checkbox"/> Town <input type="checkbox"/> Village <input checked="" type="checkbox"/> City			
Name of municipality for mailing purposes <b>New Berlin</b>	State <b>WI</b>	zip code <b>53151</b>	Type of election <b>general</b>	Election date <b>November 2, 2010</b>	Name of Party or Statement of Principle (5 words or less) <b>Independent</b>
Title of office <b>Congress</b>	District or Jurisdiction <input checked="" type="checkbox"/> District number <u>1st</u> <input type="checkbox"/> Jurisdiction (county)	Name of jurisdiction or district in which candidate seeks office <b>Wisconsin 1st</b>			

I, the undersigned, request that the candidate, whose name and address are listed above, be placed on the ballot at the election described above as a candidate representing the party or statement of principle indicated above, so that voters will have the opportunity to vote for  him or  her for the office listed above. I am eligible to vote in the jurisdiction or district in which the candidate named above seeks office. I have not signed the nomination paper of any other candidate for the same office at this election.

THE MUNICIPALITY USED FOR MAILING PURPOSES, WHEN DIFFERENT THAN MUNICIPALITY OF RESIDENCE, IS NOT SUFFICIENT.  
THE NAME OF THE MUNICIPALITY OF RESIDENCE MUST ALWAYS BE LISTED.

SIGNATURES OF ELECTORS	STREET & NUMBER OR RURAL ROUTE Rural address must also include box or fire no.	MUNICIPALITY OF RESIDENCE Indicate Town, Village, or City	DATE OF SIGNING
1. <i>[Signature]</i>	<b>8282 PARKRIDGE CRT-E</b>	<input type="checkbox"/> Town <input checked="" type="checkbox"/> Village <input type="checkbox"/> City <b>GREENDALE</b>	<b>6/25/10</b>
2. <i>[Signature]</i>	<b>7305 W. BELOIT</b>	<input type="checkbox"/> Town <input type="checkbox"/> Village <input checked="" type="checkbox"/> City <b>WESTALLS</b>	<b>6/25/10</b>
3. <i>[Signature]</i>	<b>4212 S 57th</b>	<input type="checkbox"/> Town <input type="checkbox"/> Village <input type="checkbox"/> City <b>MILWAUKEE</b>	<b>6/25/10</b>
4. <i>[Signature]</i>	<b>4212 S 57th ST</b>	<input type="checkbox"/> Town <input type="checkbox"/> Village <input checked="" type="checkbox"/> City <b>Milwaukee</b>	<b>6/25/10</b>
5. <i>[Signature]</i>	<b>10230 W. Beloit Rd</b>	<input type="checkbox"/> Town <input type="checkbox"/> Village <input type="checkbox"/> City <b>Greenfield</b>	<b>6/25/10</b>
6. <b>Bob Mataczewski</b>	<b>10230 W. Beloit Rd</b>	<input type="checkbox"/> Town <input type="checkbox"/> Village <input checked="" type="checkbox"/> City <b>Greenfield</b>	<b>6/25/10</b>
7. <b>Scott Brendemuhl</b>	<b>8934 W Whitaker Ave</b>	<input type="checkbox"/> Town <input type="checkbox"/> Village <input checked="" type="checkbox"/> City <b>Greenfield</b>	<b>6/25/10</b>
8. <b>Pam Hart</b>	<b>12228 W Oakwood Dr</b>	<input type="checkbox"/> Town <input type="checkbox"/> Village <input type="checkbox"/> City <b>Franklin</b>	<b>6/25/10</b>
9. <b>Jean Shogg</b>	<b>11718 W. Dennis</b>	<input type="checkbox"/> Town <input type="checkbox"/> Village <input type="checkbox"/> City <b>Valley Cross</b>	<b>6/25/10</b>
10. <b>Judith L. Welch</b>	<b>26333 Sweet Ct</b>	<input type="checkbox"/> Town <input type="checkbox"/> Village <input type="checkbox"/> City <b>Wind Lake</b>	<b>6/25/10</b>

### CERTIFICATION OF CIRCULATOR

I, WILLIAM T. TUCKER, (Name of circulator) certify:

I reside at 12520 MACALISTER WAY, NEW BERLIN  
(Circulator's residence - Include number, street, and municipality.)

I personally circulated this nomination paper and personally obtained each of the signatures on this paper. I know that the signers are electors of the jurisdiction or district the candidate seeks to represent. I know that each person signed the paper with full knowledge of its content on the date indicated opposite his or her name. I know their respective residences given. I intend to support this candidate. I am aware that falsifying this certification is punishable under §12.13(3)(a), Wis. Stats.

6/25/2010

(Signature of circulator)

*9/11/10* 4

## NOMINATION PAPER FOR PARTISAN OFFICE

2

Candidate's name: <b>Bill Tucker</b>	Street, fire, or rural route number; box number (if rural route); and name of street or road <b>12520 MacAlister Way</b>	Name of municipality for voting purposes <input type="checkbox"/> Town <input type="checkbox"/> Village <input checked="" type="checkbox"/> City			
Name of municipality for mailing purposes <b>New Berlin</b>	State <b>WI</b>	zip code <b>53151</b>	Type of election <b>x general</b>	Election date <b>November 2, 2010</b>	Name of Party or Statement of Principle (5 words or less) <b>Independent</b>
Title of office <b>Congress</b>	District or Jurisdiction <input checked="" type="checkbox"/> District number <u>    </u> 1 <sup>st</sup> <input type="checkbox"/> Jurisdiction (county) <u>    </u>	Name of jurisdiction or district in which candidate seeks office <b>Wisconsin 1<sup>st</sup></b>			

I, the undersigned, request that the candidate, whose name and address are listed above, be placed on the ballot at the election described above as a candidate representing the party or statement of principle indicated above, so that voters will have the opportunity to vote for  him or  her for the office listed above. I am eligible to vote in the jurisdiction or district in which the candidate named above seeks office. I have not signed the nomination paper of any other candidate for the same office at this election.

THE MUNICIPALITY USED FOR MAILING PURPOSES, WHEN DIFFERENT THAN MUNICIPALITY OF RESIDENCE, IS NOT SUFFICIENT. THE NAME OF THE MUNICIPALITY OF RESIDENCE MUST ALWAYS BE LISTED.			
SIGNATURES OF ELECTORS	STREET & NUMBER OR RURAL ROUTE <small>Rural address must also include box or fire no.</small>	MUNICIPALITY OF RESIDENCE <small>Indicate Town, Village, or City</small>	DATE OF SIGNING
1. <del>Ray</del>	<del>W220 NS634 Townline</del>	<input type="checkbox"/> Town <input checked="" type="checkbox"/> Village <b>Menomonee Falls</b> <input type="checkbox"/> City	<del>6-17-10</del>
2. <b>Juma Conley</b>	<b>210 PARK AVE</b>	<input type="checkbox"/> Town <input checked="" type="checkbox"/> Village <b>Penwauke</b> <input type="checkbox"/> City	<b>6-17-10</b>
3. <del>Eric Johnson</del>	<del>1795 OLD OAK CT</del>	<input type="checkbox"/> Town <input checked="" type="checkbox"/> Village <b>Brookfield</b> <input type="checkbox"/> City	
4. <del>Jan</del>	<del>715 Georges Ave.</del>	<input type="checkbox"/> Town <input type="checkbox"/> Village <input checked="" type="checkbox"/> City <b>Brookfield</b>	<del>6/17/10</del>
5. <del>Becky Murray</del>	<del>19090 W. DASH AVE</del>	<input type="checkbox"/> Town <input type="checkbox"/> Village <input checked="" type="checkbox"/> City <b>Brookfield</b>	<del>6/17/10</del>
6. <b>Larry W. Crocker</b>	<b>N10 W 236th NOTHINGHAM DR N9530 Horseshoe Ln Mokwonago</b>	<input type="checkbox"/> Town <input type="checkbox"/> Village <input checked="" type="checkbox"/> City <b>W AUKASHA WI 53158</b>	<b>6/19/10</b>
7. <b>Max O'Neil</b>	<b>Mokwonago</b>	<input type="checkbox"/> Town <input checked="" type="checkbox"/> Village <input type="checkbox"/> City <b>Mokwonago WI 53149</b>	<b>6/17/10</b>
8. <b>Art Lipan</b>	<del>569 WISG12 Jansvilk</del> <b>Muskego, WI 53150</b>	<input type="checkbox"/> Town <input type="checkbox"/> Village <input type="checkbox"/> City <b>Muskego WI</b>	<b>6/17/10</b>
9. <b>D. Miller</b>	<b>576 W 17059 Deer Creek T.</b>	<input type="checkbox"/> Town <input type="checkbox"/> Village <input type="checkbox"/> City <b>Muskego</b>	<b>6/17/10</b>
10. <b>J. Cath Sinmas</b>	<b>5589 Municipal Square Greendale, WI 53129</b>	<input type="checkbox"/> Town <input checked="" type="checkbox"/> Village <input type="checkbox"/> City <b>Greendale</b>	<b>6/26/10</b>

### CERTIFICATION OF CIRCULATOR

I, WILLIAM T. TUCKER, (Name of circulator) certify:

I reside at 12520 MACALISTER WAY, NEW BERLIN  
(Circulator's residence - include number, street, and municipality.)

I personally circulated this nomination paper and personally obtained each of the signatures on this paper. I know that the signers are electors of the jurisdiction or district the candidate seeks to represent. I know that each person signed the paper with full knowledge of its content on the date indicated opposite his or her name. I know their respective residences given. I intend to support this candidate. I am aware that falsifying this certification is punishable under §12.13(3)(a), Wis. Stats.

(Date) 6/17/2010

(Signature of circulator) [Signature]

# NOMINATION PAPER FOR PARTISAN OFFICE

Candidate's name: <b>Bill Tucker</b>	Street, fire, or rural route number; box number (if rural route); and name of street or road <b>12520 MacAlister Way</b>	Name of municipality for voting purposes <input type="checkbox"/> Town <input type="checkbox"/> Village <input checked="" type="checkbox"/> City			
Name of municipality for mailing purposes <b>New Berlin</b>	State <b>WI</b>	zip code <b>53151</b>	Type of election <b>x general</b>	Election date <b>November 2, 2010</b>	Name of Party or Statement of Principle (5 words or less) <b>Independent</b>
Title of office <b>Congress</b>	District or Jurisdiction <input checked="" type="checkbox"/> District number <u>1st</u> <input type="checkbox"/> Jurisdiction (county)	Name of jurisdiction or district in which candidate seeks office <b>Wisconsin 1<sup>st</sup></b>			

I, the undersigned, request that the candidate, whose name and address are listed above, be placed on the ballot at the election described above as a candidate representing the party or statement of principle indicated above, so that voters will have the opportunity to vote for  him or  her for the office listed above. I am eligible to vote in the jurisdiction or district in which the candidate named above seeks office. I have not signed the nomination paper of any other candidate for the same office at this election.

THE MUNICIPALITY USED FOR MAILING PURPOSES, WHEN DIFFERENT THAN MUNICIPALITY OF RESIDENCE, IS NOT SUFFICIENT.  
THE NAME OF THE MUNICIPALITY OF RESIDENCE MUST ALWAYS BE LISTED.

SIGNATURES OF ELECTORS	STREET & NUMBER OR RURAL ROUTE <small>Rural address must also include box or fire no.</small>	MUNICIPALITY OF RESIDENCE <small>Indicate Town, Village, or City</small>	DATE OF SIGNING
1. <i>George &amp; Frances</i>	<i>60601 SW Wakefield Ct #122 N/O 53151</i>	<input checked="" type="checkbox"/> Town <input type="checkbox"/> Village <input type="checkbox"/> City <b>New Berlin</b>	<b>6-11-10</b>
2. <i>Mitxel</i>	<i>12861 W Sycamore Dr #105</i>	<input type="checkbox"/> Town <input type="checkbox"/> Village <input type="checkbox"/> City <b>New Berlin</b>	<b>6-11-10</b>
3. <i>Garrett Dwyer</i>	<i>12821 W SYCAMORE DR APT 104</i>	<input type="checkbox"/> Town <input type="checkbox"/> Village <input type="checkbox"/> City <b>NEW BERLIN</b>	<b>6/11/10</b>
4. <i>Mark Daily</i>	<i>12821 W SYCAMORE DR APT 101</i>	<input type="checkbox"/> Town <input type="checkbox"/> Village <input type="checkbox"/> City <b>New Berlin</b>	<b>6/11/10</b>
5. <i>Carol Daily</i>	<i>12821 W Sycamore Dr Apt 101</i>	<input type="checkbox"/> Town <input type="checkbox"/> Village <input checked="" type="checkbox"/> City <b>New Berlin</b>	<b>6/11/10</b>
6. <i>S. V.</i>	<i>12821 W SYCAMORE DR APT 206</i>	<input type="checkbox"/> Town <input type="checkbox"/> Village <input checked="" type="checkbox"/> City <b>NEW BERLIN</b>	<b>6/11/2010</b>
7. <i>Jim &amp; Danya</i>	<i>12821 W SYCAMORE DR APT 105</i>	<input type="checkbox"/> Town <input type="checkbox"/> Village <input checked="" type="checkbox"/> City <b>NEW BERLIN</b>	<b>6/11/2010</b>
8. <i>Russell D. Kema</i>	<i>12861 W. Sycamore Dr Apt 106</i>	<input type="checkbox"/> Town <input type="checkbox"/> Village <input checked="" type="checkbox"/> City <b>New Berlin</b>	<b>6/11/2010</b>
9. <i>Heather Dikema</i>	<i>12861 W. Sycamore Dr #100</i>	<input type="checkbox"/> Town <input type="checkbox"/> Village <input checked="" type="checkbox"/> City <b>New Berlin</b>	<b>6/11/10</b>
10. <i>Melinda Olson</i>	<i>12861 W. Sycamore Dr #104</i>	<input type="checkbox"/> Town <input type="checkbox"/> Village <input checked="" type="checkbox"/> City <b>New Berlin</b>	<b>6/11/10</b>

### CERTIFICATION OF CIRCULATOR

I, WILLIAM T. TUCKER (Name of circulator), certify:

I reside at 12520 MACALISTER WAY, NEW BERLIN  
(Circulator's residence - Include number, street, and municipality.)

I personally circulated this nomination paper and personally obtained each of the signatures on this paper. I know that the signers are electors of the jurisdiction or district the candidate seeks to represent. I know that each person signed the paper with full knowledge of its content on the date indicated opposite his or her name. I know their respective residences given. I intend to support this candidate. I am aware that falsifying this certification is punishable under §12.13(3)(a), Wis. Stats.

(Date)

6/11/2010

(Signature of circulator)

*[Handwritten Signature]*