

To: State of Wisconsin Elections Commission  
From: Enrique Murguia, Candidate for 8th Assembly District State Representative  
Date: 6/8/20  
Subject: Formal Response to Nomination Signature Challenge from Jackson Weber

WEC 06/08/2020 11:02:57

---

Enrique Murguia  
Candidate 8th Assembly District State Representative  
111 E. Seeboth St. Apt 410  
Milwaukee, WI 53204  
Phone: 414-218-3936  
Email: [enrique@enriqueforthepeople.com](mailto:enrique@enriqueforthepeople.com)

The response to the challenge from the campaign of JoAnna for Wisconsin made against the Enrique for the People campaign in regards to nomination signatures.

I, Enrique Murguia, allege that upon the information and the belief that:

Of the challenges to the residential addresses outside of District 8, 18 are in the district and should remain valid signatures. Please see attached Exhibit A for the full list of responses and addresses.

In addition, the challenger is assuming the first and last legal names of the 5 electors they have named. This goes against the presumptive validity of the signatures and there is no proof otherwise. These signatures should remain valid. Please see exhibit B for the full list of responses.

Lastly, the challenge states that there are 7 electors who did list a date of signing or the date is illegible. The dates are included and listed in Exhibit C. These signatures should remain valid.

Date: 6/8/20

Respondent's Signature



---

I, Enrique Murguia, being first duly sworn, on oath, state that I personally read the above response, and that the above responses are true based on my personal knowledge and, as to that stated information and belief, I believe them to be true.

Respondent's Signature



---

State of Wisconsin

County of Milwaukee

Sworn to before me on this 28 of JUNE



---

**Cecilia Cabrera  
Notary Public  
State Of Wisconsin**

My commission expires 04.09.2023 or is permanent  
Notary Public

## **Exhibit A - Response to Challenges of Residential Addresses Outsides of District 8**

1. Page 3 in Scarn - Page 12  
Line 2 - The challenge states the address 2453 S. 29th St is out of the district. The written address is actually 1322 W. Greenfield Ave, which is in the district and therefore a valid signature. See attached map.
2. Page 5 in Scan - Page 44  
Line 9 - The challenge states the address is 2858 S.12th St. The written address is actually 2458 S. 12th St, which is the district and therefore a valid signature. See attached map. See attached map.
3. Page 7 in Scan -Page 31  
Line 8 - The challenge states the address is 742 23rd St. is outside of the district. The written address is 142 #2 3rd St, which is in the district and therefore a valid signature. See attached map.
4. Page 9 in Scan - Page 45  
Line 5 - The challenge states the address 927 S. 29th is outside of the district. The written address is actually 927 S. 9th St, which is in the district and therefore a valid signature. See attached map
5. Page 11 in Scan - Page 29  
Line 6 - The challenge states that the address 1412 W. Orchard St is not a valid address and therefore outside of the district. The address 1412 W. Orchard St actually does exist and is in the district and therefore a valid signature. See attached map.
6. Page 13 in Scan - Page 39  
Line 5 - The challenge states the address 1336 S. 26th is outside of the district. The written address is actually 1336 S. 16th St, which is in the district and therefore a valid signature. See attached map.
7. Page 15 in Scan - Page 41  
Line 3 - The challenge states the address is illegible or presumed to be 630 W. Morgan. The address is actually 630 S. Muskego Ave, which in the district and is therefore a valid signature. See attached map.
8. Page 17 in Scan - Page 36  
Line 1 - The challenge states the address 1920 S. 28th St. is out of the district. The written address is actually 1920 S. 26th St, which is in the district and therefore a valid signature. See attached map.
9. Page 17 in Scan - Page 36  
Line 2 - The challenge states the address 1920 S. 28th St. is out of the district. The written address is actually 1920 S. 18th St., which is in the district and therefore a valid signature. See attached map.

10. Page 20 in Scan - Page 34

Line 2 - The challenge states the address 2408 W. Scott is out of the district. The written address is actually 2008 W. Scott St, which is in the district and therefore a valid signature. See attached map.

11. Pg Page 22 in Scan - Page 21

Line 1 - The challenge states the address 1717 S. Layton Blvd. is out of the district. The written address is actually 1712 S. Layton Blvd, which is in the district and is therefore a valid signature. See attached map.

12. Page 24 in Scan - Page 16

Line 5 - The challenge states the address 2621 W. Pierce St is out of the district. The written address is actually 264 W. Pierce St, which is in the district and therefore a valid signature. See attached map.

13. Page 26 in Scan - Page 9

Line 2 - The challenges states the address 2678 S. 14th St. is out of the district. The written address is actually 2168 S. 14th St. which is in the district and therefore a valid signature. See attached map.

14. Page 28 in Scan - Page 5

Line 4 - The challenge states the address 1118 S. 28th St is out of the district. The written address is actually 1185 #18 S.15th St, which is in the district and therefore a valid signature. See attached map.

15. Page 30 in Scan - Page 17

Line 3 - The challenge states the address 2936 S. 16th is out of the district. The written address is actually 2436 S. 16th St., which is in the district and therefore a valid signature. See attached map

16. Page 32 in Scan - Page 35

Line 4 - The challenge states the address 1123 S. 26th St. is out of the district. The written address is actually 1123 S. 16th St, which is in the district and therefore a valid signature. See attached map.

17. Page 34 in Scan - Page 43

Line 4 - The challenge states the address 2150 S. 29th St is out of the district. The written address is actually 2150 S. 24th St., which is in the district and therefore is a valid signature. See attached map.

18. Pg 36 in Scan - Page 49

Line 2 The challenge states the address does not indicate a direction. The address is written as actually 1238 S. 8th, which is in the district and therefore a valid signature. See attached map.



# ENRIQUE

## 8TH ASSEMBLY DISTRICT

I, the undersigned, request the name of **Enrique Murguia**

Residing at 111 East Seeboth Street Apartment 410, Milwaukee, WI 53204 in the City of Milwaukee be placed on the ballot of the general election to be held on November 3, 2020 as a candidate representing the Democratic Party, so that voters will have the opportunity to vote for them for the office of **Representative to the Assembly - 8th District**.

I am eligible to vote in the jurisdiction or district in which the candidate named above seeks office. I have not signed the nomination paper of any other candidate for the same office at this election.

The municipality used for mailing purposes, when different than municipality of residence, is not sufficient. The name of the municipality of residence must always be listed.

Signatures of the Electors	Printed Name of Electors	Residential Address (No P.O. Box Addressed Street and Number or Rural Route Rural address must also include box or fire net)	Municipality of Residence Check the type and write the name of your municipality for voting purposes	Date of Signing Month/Day/Year
1. <i>Moises Ruiz Perez</i>	Moises Ruiz Perez	725 W Madison	<input type="checkbox"/> Town <input type="checkbox"/> Village <input checked="" type="checkbox"/> City Milwaukee	5-22-20
2. <i>Rob</i>	Giovanni Santini	1322 A <sup>W</sup> Greenfield	<input type="checkbox"/> Town <input type="checkbox"/> Village <input checked="" type="checkbox"/> City Milwaukee	5-22-20
3. <i>Karla U.S.</i>	Karla Alejandra Vazquez	26 Greenfield	<input type="checkbox"/> Town <input type="checkbox"/> Village <input checked="" type="checkbox"/> City Milwaukee	5-22-20
4. <i>Ana Elena Ramirez A.</i>	Ana Elena Ramirez A.	1211 S 24 ST	<input type="checkbox"/> Town <input type="checkbox"/> Village <input checked="" type="checkbox"/> City Milwaukee	5-22-20
5. <i>Jollette Arvas Ruiz</i>	<i>Jollette Arvas Ruiz</i>	7144 W Lincoln Ave	<input type="checkbox"/> Town <input type="checkbox"/> Village <input checked="" type="checkbox"/> City Milwaukee	5-22-20

**Certification of circulator**

I, *Enrique Murguia*, certify: I reside at *111 East Seeboth Street Apartment 410 53204*  
(Circulator's residential address - include number, street & municipality)

I further certify I am either a qualified elector of Wisconsin, or a U.S. citizen, age 18 or older who, if I were a resident of this state, would not be disqualified from voting under Wis. Stat. § 6.03. I personally circulated this nomination paper and personally obtained each of the signatures on this paper. I know that the signers are electors of the jurisdiction or district the candidate seeks to represent. I know that each person signed the paper with full knowledge of its content on the date indicated opposite his or her name. I know their respective residences given. I intend to support this candidate. I am aware that falsifying this certification is punishable under Wis. Stat. § 12.13(3)(a).

*[Signature]*  
 (Signature of circulator)

*5/22/2020*  
 (Date)

# WISCONSIN STATE LEGISLATURE

1322 W Greenfield Ave, Milwaukee, Wisconsin

Hide Legend  
View Clicked Districts

- Assembly Districts
- Senate Districts
- Congressional Districts



**Address found.**  
These results are intended to be used as a tool for contacting your State Senator or Representative. [For more information click here.](#)

 **Senator Tim Carpenter**  
(D - Milwaukee)  
Senate District 3  
(608) 266-8535  
[Sen.Carpenter@legis.wisconsin.gov](mailto:Sen.Carpenter@legis.wisconsin.gov)

 **Representative JoCosta Zamarron**  
(D - Milwaukee)  
Assembly District 8  
(608) 267-7900  
(888) 534-0008  
[Rep.Zamarron@legis.wisconsin.gov](mailto:Rep.Zamarron@legis.wisconsin.gov)

Candidate's name (required); no titles may be used:  
**Enrique Murguia**

Candidate's residential address (required); No P.O. Box addresses  
Street, fire, or rural route number; box number (if rural route); and name of street or road  
**111. E Seeboth St. Apt 410**

Candidate's municipality for voting purposes (required):  
 Town of **Milwaukee**  
 Village of  
 City of

Candidate's mailing address, including municipality for mailing purposes (required if different than residential address or voting municipality)  
**111 E. Seeboth St. Apt 410**

State (required): **WI**

Zip code: **53204**

Type of election (required):  
 general  
 special

General Election date (required) **Mo/Day/Year**  
**11/03/2020**

(Required) Name of Party or Statement of Principles (3 words or less)  
**Democratic**

Title of office (required):  
**Representative to the Assembly - 8th District**

District or Jurisdiction (required if applicable):  
 District  
 Jurisdiction

Name of jurisdiction or district in which candidate seeks office (required):  
**8th Assembly District**

I, the undersigned, request that the candidate, whose name and residential address are listed above, be placed on the ballot at the election described above as a candidate representing the party or statement of principle indicated above, so that voters will have the opportunity to vote for  him or  her for the office listed above. I am eligible to vote in the jurisdiction or district in which the candidate named above seeks office. I have not signed the nomination paper of any other candidate for the same office at this election.

The municipality used for mailing purposes, when different than municipality of residence, is not sufficient. The name of the municipality of residence must always be listed.

Signatures of Electors	Printed Name of Electors	Residential Address (No P.O. Box Addresses) Street and Number or Rural Route (Rural address must also include box or fire no)	Municipality of Residence Check the type and name of your municipality for voting purposes	Date of Signing Mo/Day/Year
	Jessica Boling	438 S. 2nd St. #5	<input type="checkbox"/> Town <input type="checkbox"/> Village <input checked="" type="checkbox"/> City Milwaukee	4/30/20
	Jibril Sulejedo	1562 S Layton Blvd	<input type="checkbox"/> Town <input type="checkbox"/> Village <input checked="" type="checkbox"/> City Milwaukee	5/26/20
	Jose Sandoval	1924 S. 29th St	<input type="checkbox"/> Town <input type="checkbox"/> Village <input checked="" type="checkbox"/> City Milwaukee	5/26/20
	Maritza Sandoval	1924 S. 29th St.	<input type="checkbox"/> Town <input type="checkbox"/> Village <input checked="" type="checkbox"/> City Milwaukee	5/26/20
	Jacklyn Sandoval	1924 S. 29th St.	<input type="checkbox"/> Town <input type="checkbox"/> Village <input checked="" type="checkbox"/> City Milwaukee	5/26/20
	Alonso Sandoval	1924 S. 29th St.	<input type="checkbox"/> Town <input type="checkbox"/> Village <input checked="" type="checkbox"/> City Milwaukee	5/26/20
	Brenda Lopez	1570s. 25th St.	<input type="checkbox"/> Town <input type="checkbox"/> Village <input checked="" type="checkbox"/> City Milwaukee	5/26/20
	Carlos Fermanoff	1566 S Cesar E Chavez	<input type="checkbox"/> Town <input type="checkbox"/> Village <input checked="" type="checkbox"/> City Milwaukee	5/26/20
	Miguel A. Medina F	2958 S 12	<input type="checkbox"/> Town <input type="checkbox"/> Village <input checked="" type="checkbox"/> City Milwaukee	5/29/20
	Jose Alfredo C.	2215 West Becker St	<input type="checkbox"/> Town <input type="checkbox"/> Village <input checked="" type="checkbox"/> City Milwaukee	5/28/20

**CERTIFICATION OF CIRCULATOR**

I, Enrique Murguia (Name of circulator), certify I reside at 111 E Seeboth Street #110 Milwaukee WI 53204 (Circulator's residential address - include number, street, and municipality)

I further certify I am either a qualified elector of Wisconsin, or a U.S. citizen, age 18 or older who, if I were a resident of this state, would not be disqualified from voting under Wis. Stat. § 6.03. I personally circulated this nomination paper and personally obtained each of the signatures on this paper. I know that the signers are electors of the jurisdiction or district the candidate seeks to represent. I know that each person signed the paper with full knowledge of its content on the date indicated opposite his or her name. I know their respective residences given. I intend to support this candidate. I am aware that falsifying this certification is punishable under Wis. Stat. § 12.13(5)(a).

5/30/20 (Date)

(Signature of circulator)

**Legend**  
View Clicked Districts

- Assembly Districts
- Senate Districts
- Congressional Districts

Page: West

Map navigation controls: Home, Zoom In (+), Zoom Out (-), Street View, Refresh

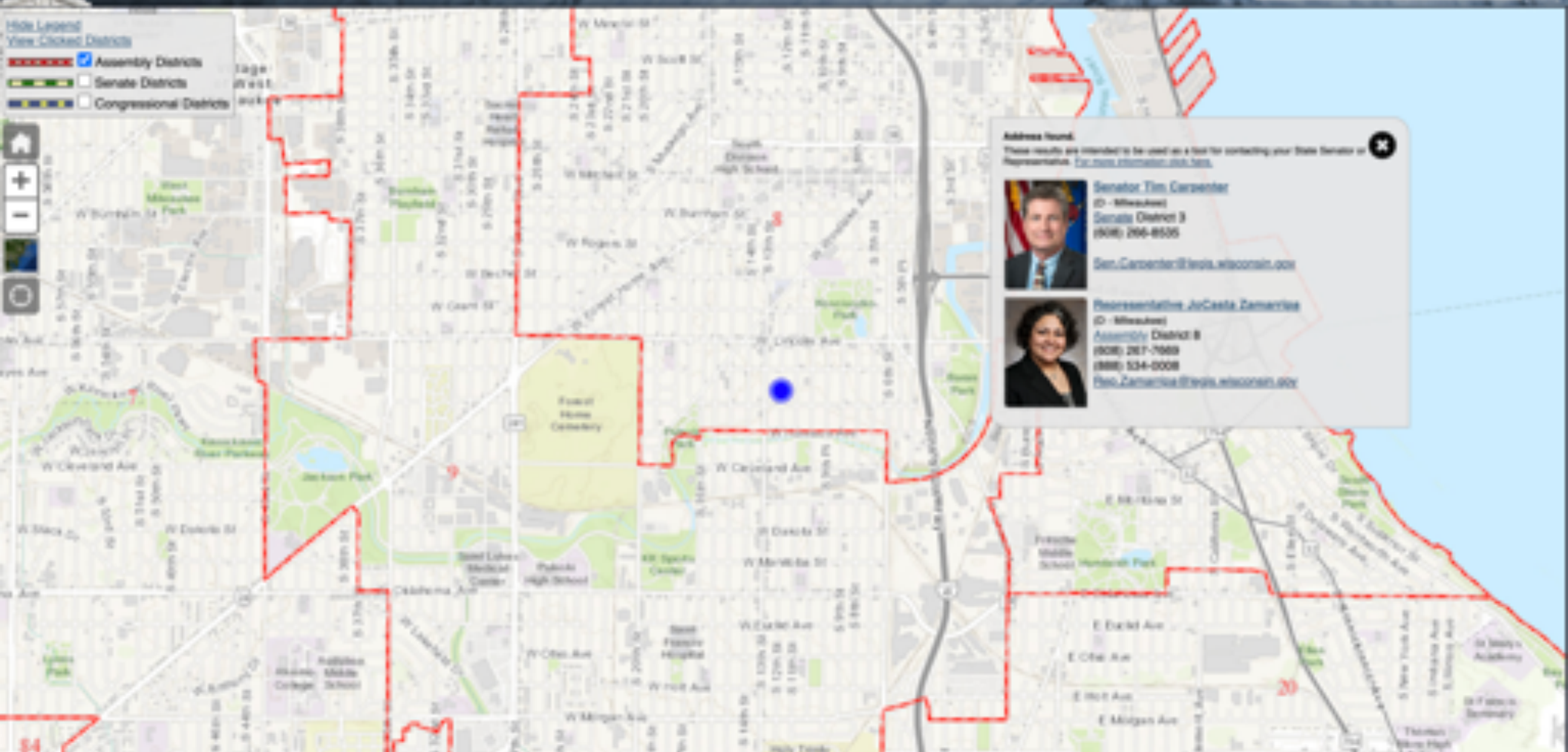

**Address Found:**  
These results are intended to be used as a list for contacting your State Senator or Representative. [See more information about this page.](#)

 **Senator Tim Carpenter**  
ID - Milwaukee  
Senate District 3  
(608) 266-8505  
[Sen.Carpenter@legis.wisconsin.gov](mailto:Sen.Carpenter@legis.wisconsin.gov)

 **Representative JoCasta Zamarias**  
ID - Milwaukee  
Assembly District 8  
(608) 267-7689  
(888) 534-0008  
[Rep.Zamarias@legis.wisconsin.gov](mailto:Rep.Zamarias@legis.wisconsin.gov)



10



# ENRIQUE

## 8TH ASSEMBLY DISTRICT

I, the undersigned, request the name of **Enrique Murgula**

Residing at 111 East Seeboth Street Apartment 410, Milwaukee, WI 53204 in the City of Milwaukee be placed on the ballot of the general election to be held on November 3, 2020 as a candidate representing the Democratic Party, so that voters will have the opportunity to vote for them for the office of **Representative to the Assembly - 8th District**.

I am eligible to vote in the jurisdiction or district in which the candidate named above seeks office. I have not signed the nomination paper of any other candidate for the same office at this election.

The municipality used for mailing purposes, when different than municipality of residence, is not sufficient. The name of the municipality of residence must always be listed.

Signature of the Elector	Printed Name of Elector	Residential Address (No PO Box Addressed Street and Number or Rural Route Rural address must also include box or box no)	Municipality of Residence Check the type and write the name of your municipality for voting purposes	Date of Sign Month/Day/Year
<i>[Handwritten Signature]</i>	William Negron	111 E SEEBOTH	<input checked="" type="checkbox"/> Town <input type="checkbox"/> Village <input type="checkbox"/> City Milwaukee	2-5-20
<i>[Handwritten Signature]</i>	<del>Adriana Morales</del>	1702 S 22nd St	<input type="checkbox"/> Town <input type="checkbox"/> Village <input type="checkbox"/> City Milwaukee	2/2/20
<i>[Handwritten Signature]</i>	Juana Negret	1523 S 15th St	<input type="checkbox"/> Town <input type="checkbox"/> Village <input type="checkbox"/> City Milwaukee	2/6/20
<i>[Handwritten Signature]</i>	Aracely Mora	1016 S 19th St	<input type="checkbox"/> Town <input type="checkbox"/> Village <input type="checkbox"/> City Milwaukee	5-25-20
<i>[Handwritten Signature]</i>	Mario Naveja	2335 W Burnham	<input type="checkbox"/> Town <input type="checkbox"/> Village <input type="checkbox"/> City Milwaukee	5-26-20
<i>[Handwritten Signature]</i>	<del>Juan Jose</del>	2316 S 17th St	<input type="checkbox"/> Town <input type="checkbox"/> Village <input type="checkbox"/> City Milwaukee	5/31/20
<i>[Handwritten Signature]</i>	Jeremian Linton	1024 S 18th St	<input type="checkbox"/> Town <input type="checkbox"/> Village <input type="checkbox"/> City Milwaukee	5/31/20
<i>[Handwritten Signature]</i>	Walter Losano	<del>1742</del> 23rd St	<input type="checkbox"/> Town <input type="checkbox"/> Village <input checked="" type="checkbox"/> City Milwaukee	6/26/20
<i>[Handwritten Signature]</i>	María Vargas	2435 S. 9th St.	<input type="checkbox"/> Town <input type="checkbox"/> Village <input type="checkbox"/> City Milwaukee	5/31/20
<i>[Handwritten Signature]</i>	Ana Valdes	1352 W Madison	<input type="checkbox"/> Town <input type="checkbox"/> Village <input type="checkbox"/> City Milwaukee	5/26/20

**Certification of circulator**

I, Enrique Murgula, certify: I reside at 111 East Seeboth Street Milwaukee WI 53204 apt 410  
(Signature of Circulator) (Circulator's residential address - include number street & municipality)

I further certify I am either a qualified elector of Wisconsin, or a U.S. citizen, age 18 or older who, if I were a resident of this state, would not be disqualified from voting under Wis. Stat. § 6.03. I personally circulated this nomination paper and personally obtained each of the signatures on this paper. I know that the signers are electors of the jurisdiction or district the candidate seeks to represent. I know that each person signed the paper with full knowledge of its content on the date indicated opposite his or her name. I know their respective residences given. I intend to support this candidate. I am aware that falsifying this certification is punishable under Wis. Stat. § 12.13(3)(a).

*[Handwritten Signature]*  
(Signature of circulator)

5/30/2020  
(Date)

# WISCONSIN STATE LEGISLATURE

142 S 3rd St, Milwaukee, Wisconsin, 53204

Hide Legend  
View Clicked Districts

- Assembly Districts
- Senate Districts
- Congressional Districts



Matched to address to street segment.  
These results are intended to be used as a tool for contacting your State Senator or Representative. [For more information, click here.](#)

 **Senator Tim Carpenter**  
(D - Milwaukee)  
Senate District 3  
(608) 266-6535  
[Sen.Carpenter@legis.wisconsin.gov](mailto:Sen.Carpenter@legis.wisconsin.gov)

 **Representative JoCasta Zamarron**  
(D - Milwaukee)  
Assembly District 8  
(608) 267-7868  
(608) 534-0008  
[Rep.Zamarron@legis.wisconsin.gov](mailto:Rep.Zamarron@legis.wisconsin.gov)



# ENRIQUE

## 8TH ASSEMBLY DISTRICT

I, the undersigned, request the name of **Enrique Murguia**

Residing at 111 East Seeboth Street Apartment 410, Milwaukee, WI 53204 in the City of Milwaukee be placed on the ballot of the general election to be held on November 3, 2020 as a candidate representing the Democratic Party, so that voters will have the opportunity to vote for them for the office of **Representative to the Assembly – 8th District**.

I am eligible to vote in the jurisdiction or district in which the candidate named above seeks office. I have not signed the nomination paper of any other candidate for the same office at this election.

The municipality used for mailing purposes, when different than municipality of residence, is not sufficient. The name of the municipality of residence must always be listed.

Signatures of the Electors	Printed Name of Electors	Residential Address (No P.O. Box Address) Street and Number or Rural Route (Rural address must also include box or box no.)	Municipality of Residence Check the type and write the name of your municipality for voting purposes	Date of Signing Month/Day/Year
	Raymond Orozco	1032 S. 4th St 53204	<input type="checkbox"/> Town <input type="checkbox"/> Village <input checked="" type="checkbox"/> City Milwaukee	5/28/20
	Angelica Contreras	1739 S Pearl St.	<input type="checkbox"/> Town <input type="checkbox"/> Village <input checked="" type="checkbox"/> City Milwaukee	5/26/20
	Eduardo Oliver	929 57th St.	<input type="checkbox"/> Town <input type="checkbox"/> Village <input checked="" type="checkbox"/> City Milwaukee	5/28/20
	Marissa Hernandez	3004 S. 8th St	<input type="checkbox"/> Town <input type="checkbox"/> Village <input checked="" type="checkbox"/> City Milwaukee	5/28/20
	Yadin Acosta	927 S 29th St	<input type="checkbox"/> Town <input type="checkbox"/> Village <input checked="" type="checkbox"/> City Milwaukee	5/28/20

**Certification of circulator**

I, Enrique Murguia (Name of Circulator) certify: I reside 111 E Seeboth Street Milwaukee WI 53204 apt 410 (Circulator's residential address – include number, street & municipality)

I further certify I am either a qualified elector of Wisconsin, or a U.S. citizen, age 18 or older who, if I were a resident of this state, would not be disqualified from voting under Wis. Stat. § 6.03. I personally circulated this nomination paper and personally obtained each of the signatures on this paper. I know that the signers are electors of the jurisdiction or district the candidate seeks to represent. I know that each person signed the paper with full knowledge of its content on the date indicated opposite his or her name. I know their respective residences given. I intend to support this candidate. I am aware that falsifying this certification is punishable under Wis. Stat. § 12.13(3)(a).

(Signature of circulator)

5/20/2020  
(Date)

# WISCONSIN STATE LEGISLATURE

927 S 9th St, Milwaukee, Wisconsin, 53204

Hide Legend  
View Clicked Districts

- Assembly Districts
- Senate Districts
- Congressional Districts

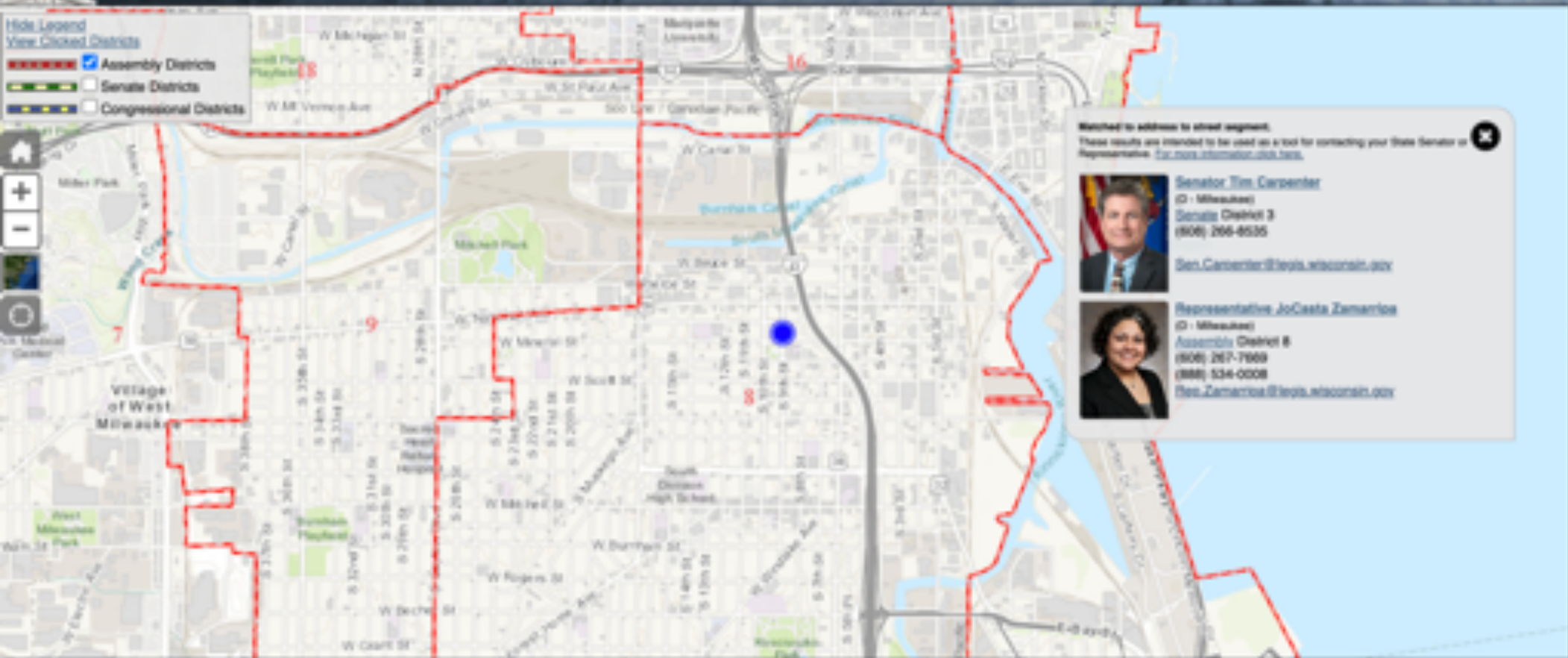

Matched to address to street segment.  
These results are intended to be used as a tool for contacting your State Senator or Representative. [For more information click here.](http://www.legis.wisconsin.gov/help)

 **Senator Tim Carpenter**  
(D - Milwaukee)  
Senate District 3  
(608) 266-6535  
[Sen.Carpenter@legis.wisconsin.gov](mailto:Sen.Carpenter@legis.wisconsin.gov)

 **Representative JoCosta Zamarron**  
(D - Milwaukee)  
Assembly District 8  
(608) 267-7669  
(888) 534-0008  
[Rep.Zamarron@legis.wisconsin.gov](mailto:Rep.Zamarron@legis.wisconsin.gov)



# ENRIQUE

8TH ASSEMBLY DISTRICT

I, the undersigned, request the name of **Enrique Murgula**

Residing at 111 East Seeboth Street Apartment 410, Milwaukee, WI 53204 in the City of Milwaukee be placed on the ballot of the general election to be held on November 3, 2020 as a candidate representing the Democratic Party, so that voters will have the opportunity to vote for them for the office of **Representative to the Assembly - 8th District**.

I am eligible to vote in the jurisdiction or district in which the candidate named above seeks office. I have not signed the nomination paper of any other candidate for the same office at this election.

The municipality used for mailing purposes, when different than municipality of residence, is not sufficient. The name of the municipality of residence must always be listed.

Signature of the Elector	Printed Name of Elector	Residential Address (No P.O. Box Addressed) Street and Number or Rural Route (Rural address must also include box or fire no.)	Municipality of Residence Check the type and write the name of your municipality for voting purposes	Date of Sign Month/Day/Year
	DANIEL TORRES	1001 S 2ND Street	<input type="checkbox"/> Town <input checked="" type="checkbox"/> Village <input type="checkbox"/> City Milwaukee	5-22-20
	DULCE ORTEGA	1127 West Madison St	<input type="checkbox"/> Town <input type="checkbox"/> Village <input checked="" type="checkbox"/> City Milwaukee	05/20
	YACIRIA GALARDE	1606 Montana Ave	<input type="checkbox"/> Town <input type="checkbox"/> Village <input checked="" type="checkbox"/> City Milwaukee	5/22/20
	IGNACIA DIAZ	428A 11th St	<input type="checkbox"/> Town <input type="checkbox"/> Village <input checked="" type="checkbox"/> City Milwaukee	5/22/20
	JESSICA ROSADO	428A 11th St	<input type="checkbox"/> Town <input type="checkbox"/> Village <input checked="" type="checkbox"/> City Milwaukee	5/22/20
	JANE MALDONADO	1412 W Orchard St	<input type="checkbox"/> Town <input type="checkbox"/> Village <input checked="" type="checkbox"/> City Milwaukee	5/22/20
	EDWIN MEDINA	611 W National Ave #405	<input type="checkbox"/> Town <input type="checkbox"/> Village <input checked="" type="checkbox"/> City Milwaukee	5/22/20
	LUIS ANGEL HERNANDEZ	611 W National Ave #405	<input type="checkbox"/> Town <input type="checkbox"/> Village <input checked="" type="checkbox"/> City Milwaukee	5/22/20
	MARIA ORNELAS	2329 S 9th Pl	<input type="checkbox"/> Town <input type="checkbox"/> Village <input checked="" type="checkbox"/> City Milwaukee	5/24/20
	MARIA SCRUIVELA	2329 S 9th Pl	<input type="checkbox"/> Town <input type="checkbox"/> Village <input checked="" type="checkbox"/> City Milwaukee	5-24-20

**Certification of circulator**

I, Enrique Murgula (Name of Circulator), certify: I reside at 111 E Seeboth Street Milwaukee WI 53204 (Circulator's residential address - Include number, street & municipality)

I further certify I am either a qualified elector of Wisconsin, or a U.S. citizen, age 18 or older who, if I were a resident of this state, would not be disqualified from voting under Wis. Stat. § 6.03. I personally circulated this nomination paper and personally obtained each of the signatures on this paper. I know that the signers are electors of the jurisdiction or district the candidate seeks to represent. I know that each person signed the paper with full knowledge of its content on the date indicated opposite his or her name. I know their respective residences given. I intend to support this candidate. I am aware that falsifying this certification is punishable under Wis. Stat. § 12.13(3)(a).

Date: 5/24/2020

# WISCONSIN STATE LEGISLATURE

1412 W Orchard St, Milwaukee, Wisconsin, 53233

Hide Legend  
View Colored Districts

- Assembly Districts
- Senate Districts
- Congressional Districts

Map navigation controls: Home, Zoom In (+), Zoom Out (-), Full Screen, Refresh, and a scale bar showing 0.1 mi.

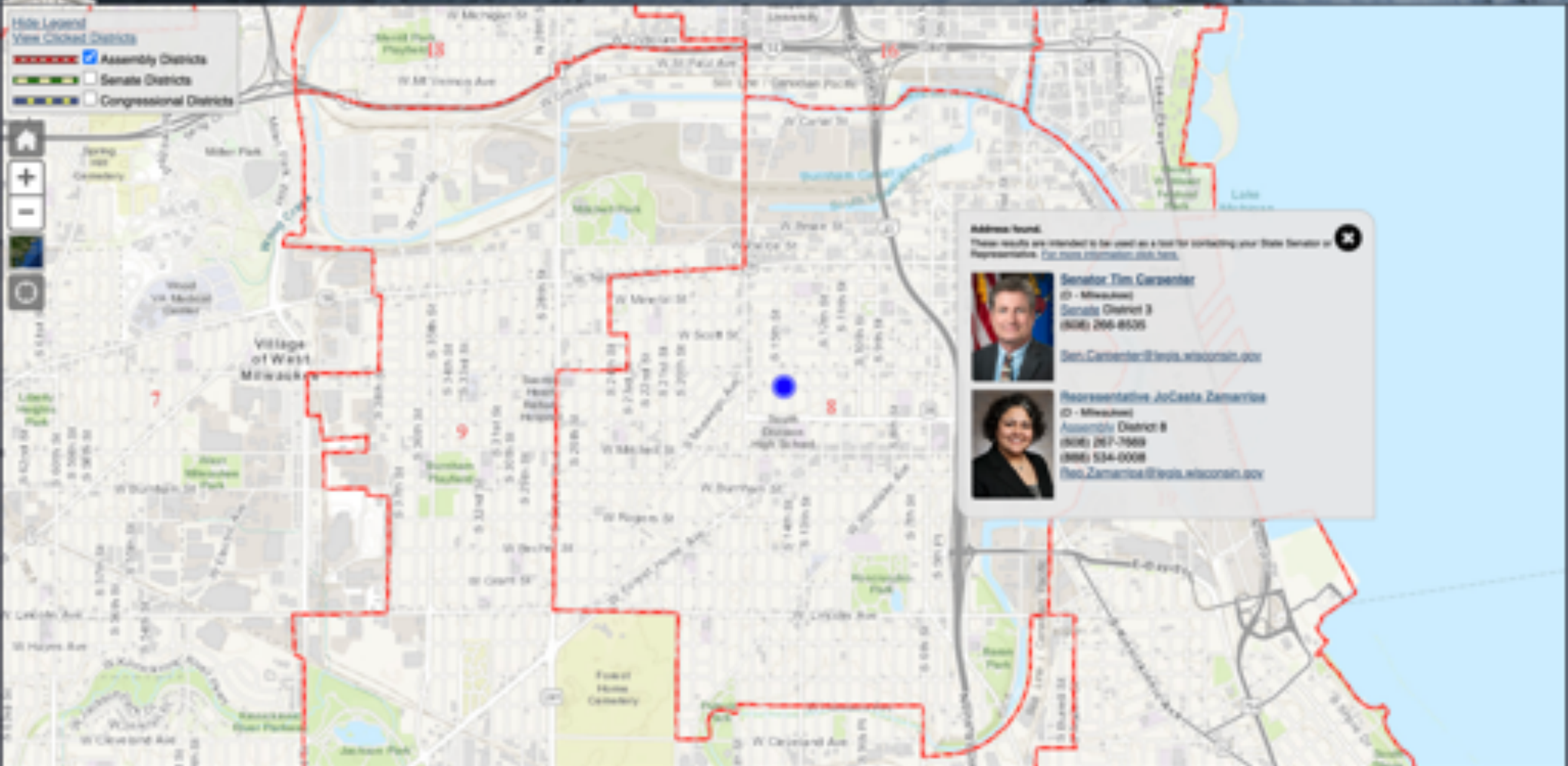

**Address found:**  
These results are intended to be used as a tool for contacting your State Senator or Representative. [For more information, click here.](#)

 **Senator Tim Carver**  
ID - Milwaukee  
Senate District 3  
(414) 266-4500  
[Sen.Carver@legis.wisconsin.gov](mailto:Sen.Carver@legis.wisconsin.gov)

 **Representative JoCasta Zamarron**  
ID - Milwaukee  
Assembly District 8  
(414) 267-7669  
(414) 534-0000  
[Rep.Zamarron@legis.wisconsin.gov](mailto:Rep.Zamarron@legis.wisconsin.gov)



# ENRIQUE

## 8TH ASSEMBLY DISTRICT

I, the undersigned, request the name of **Enrique Murguia**

Residing at 111 East Seeboth Street Apartment 410, Milwaukee, WI 53204 in the City of Milwaukee be placed on the ballot of the general election to be held on November 3, 2020 as a candidate representing the Democratic Party, so that voters will have the opportunity to vote for them for the office of **Representative to the Assembly – 8th District**.

I am eligible to vote in the jurisdiction or district in which the candidate named above seeks office. I have not signed the nomination paper of any other candidate for the same office at this election.

The municipality used for mailing purposes, when different than municipality of residence, is not sufficient. The name of the municipality of residence must always be listed.

Signatures of the Electors	Printed Name of Electors	Residential Address (No PO Box Addressed Street and Number or Rural Route (Rural address must also include box or the no))	Municipality of Residence Check the type and write the name of your municipality for voting purposes	Date of Signing Month/Day/Year
1	Janette Rodriguez	1627 S 15 Pl	<input type="checkbox"/> Town <input checked="" type="checkbox"/> Village <input type="checkbox"/> City Milwaukee	5/25/20
2	Betzy Rodz	1627 S 15 Pl	<input type="checkbox"/> Town <input checked="" type="checkbox"/> Village <input type="checkbox"/> City Milwaukee	5/25
3	Maria C. Ryz	2402 S 18 St	<input checked="" type="checkbox"/> Town <input type="checkbox"/> Village <input type="checkbox"/> City Milwaukee	5/25/
4	Laura Eucher	1531 S 7 St	<input type="checkbox"/> Town <input checked="" type="checkbox"/> Village <input type="checkbox"/> City Milwaukee	5/25/
5	Nicolai Ortiz	1336 S 26 Street	<input type="checkbox"/> Town <input checked="" type="checkbox"/> Village <input type="checkbox"/> City Milwaukee	5/25/20

### Certification of circulator

I, Enrique Murguia (Name of Circulator), certify: I reside at 111 e seeboth milwaukee wi 53204 apt 410 (Circulator's residential address – Include number, street & municipality)

I further certify I am either a qualified elector of Wisconsin, or a U.S. citizen, age 18 or older who, if I were a resident of this state, would not be disqualified from voting under Wis. Stat. § 6.03. I personally circulated this nomination paper and personally obtained each of the signatures on this paper. I know that the signers are electors of the jurisdiction or district the candidate seeks to represent. I know that each person signed the paper with full knowledge of its content on the date indicated opposite his or her name. I know their respective residences given, I intend to support this candidate. I am aware that falsifying this certification is punishable under Wis. Stat. § 12.13(3)(a).

(Signature of circulator)

5/25/2020  
 Date

# WISCONSIN STATE LEGISLATURE

1336 S 16th St, Milwaukee, Wisconsin, 53204

Hide Legend  
View Clicked Districts

- Assembly Districts
- Senate Districts
- Congressional Districts

Map navigation controls: Home, Zoom In (+), Zoom Out (-), Full Screen, and Refresh.

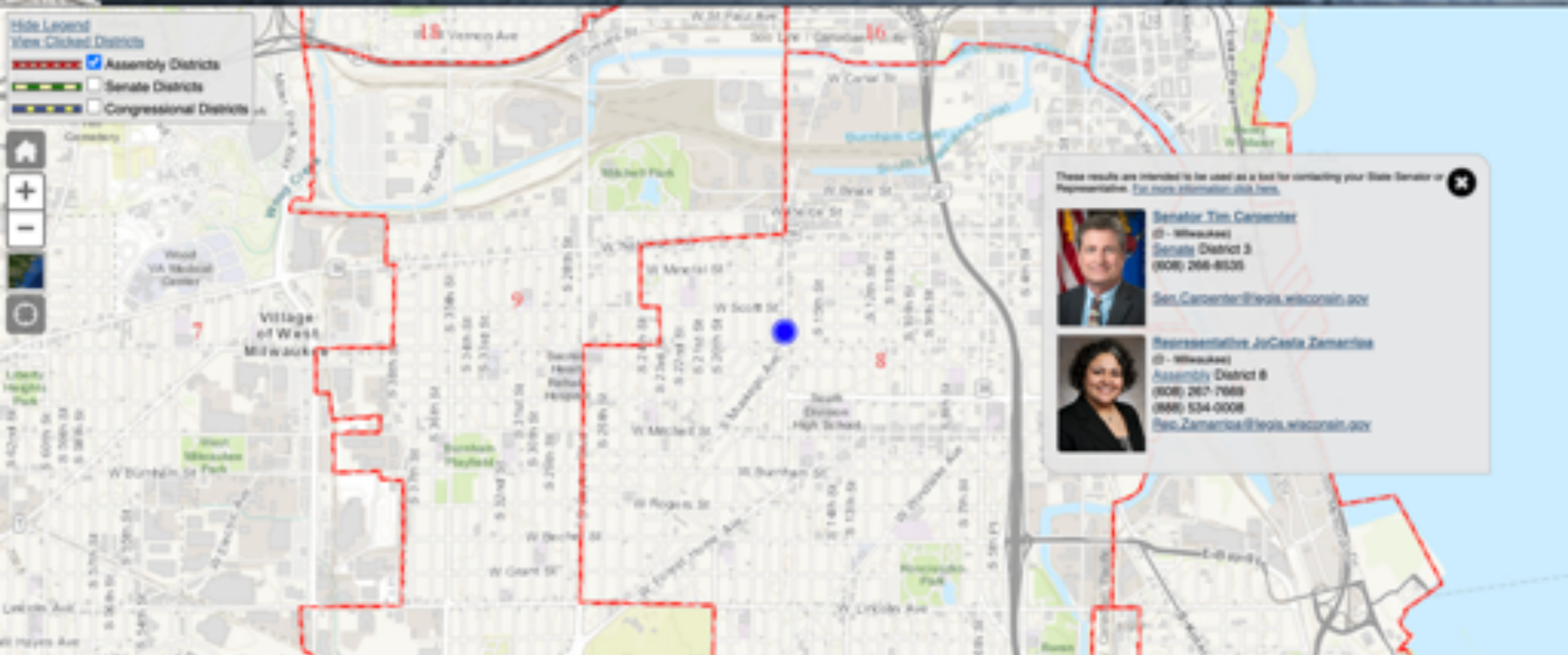

These results are intended to be used as a tool for contacting your State Senator or Representative. [For more information click here.](#)

 **Senator Tim Carpenter**  
D - Milwaukee  
Senate District 3  
(OOE) 266-8525  
[Sen.Carpenter@legis.wisconsin.gov](mailto:Sen.Carpenter@legis.wisconsin.gov)

 **Representative JoCasta Zamarron**  
D - Milwaukee  
Assembly District 8  
(OOE) 267-7668  
(OOE) 534-0008  
[Rep.Zamarron@legis.wisconsin.gov](mailto:Rep.Zamarron@legis.wisconsin.gov)





# ENRIQUE

8TH ASSEMBLY DISTRICT

I, the undersigned, request the name of **Enrique Murguia**

Residing at 111 East Seeboth Street Apartment 410, Milwaukee, WI 53204 in the City of Milwaukee be placed on the ballot of the general election to be held on November 3, 2020 as a candidate representing the Democratic Party, so that voters will have the opportunity to vote for them for the office of **Representative to the Assembly - 8th District**.

I am eligible to vote in the jurisdiction or district in which the candidate named above seeks office. I have not signed the nomination paper of any other candidate for the same office at this election.

The municipality used for mailing purposes, when different than municipality of residence, is not sufficient. The name of the municipality of residence must always be listed.

Signature of the Elector	Printed Name of Elector	Residential Address (No PO Box Address) Street and Number or Rural Route (Rural address must also include box or fire no)	Municipality of Residence Check the type and write the name of your municipality for voting purposes	Date of Signing Month/Day/Year
	Frank Feyelov	321 Lincoln	<input type="checkbox"/> Town <input checked="" type="checkbox"/> City Milwaukee	5/27/20
	Jhir A.	630 W 40th St	<input type="checkbox"/> Town <input type="checkbox"/> Village <input checked="" type="checkbox"/> City Milwaukee	05/28/20
	Ruben Ward	1615 So. 22nd St	<input type="checkbox"/> Town <input type="checkbox"/> Village <input checked="" type="checkbox"/> City Milwaukee	5/28-20

**Certification of circulator**

I, Enrique Murguia, certify: I reside at 111 East Seeboth Street Milwaukee WI 53204

I further certify I am either a qualified elector of Wisconsin, or a U.S. citizen, age 18 or older who, if I were a resident of this state, would not be disqualified from voting under Wis. Stat. § 6.03. I personally circulated this nomination paper and personally obtained each of the signatures on this paper. I know that the signers are electors of the jurisdiction or district the candidate seeks to represent. I know that each person signed the paper with full knowledge of its content on the date indicated opposite his or her name. I know their respective residences given. I intend to support this candidate. I am aware that falsifying this certification is punishable under Wis. Stat. § 12.13(1)(a).

(Signature of circulator) 5/28/2020  
 (Date)

# WISCONSIN STATE LEGISLATURE

630 S Moshago Ave, Milwaukee, Wisconsin, 53204

Hide Legend  
View Clicked Districts

- Assembly Districts
- Senate Districts
- Congressional Districts

Map navigation controls: Home, Zoom In (+), Zoom Out (-), Full Screen, Refresh

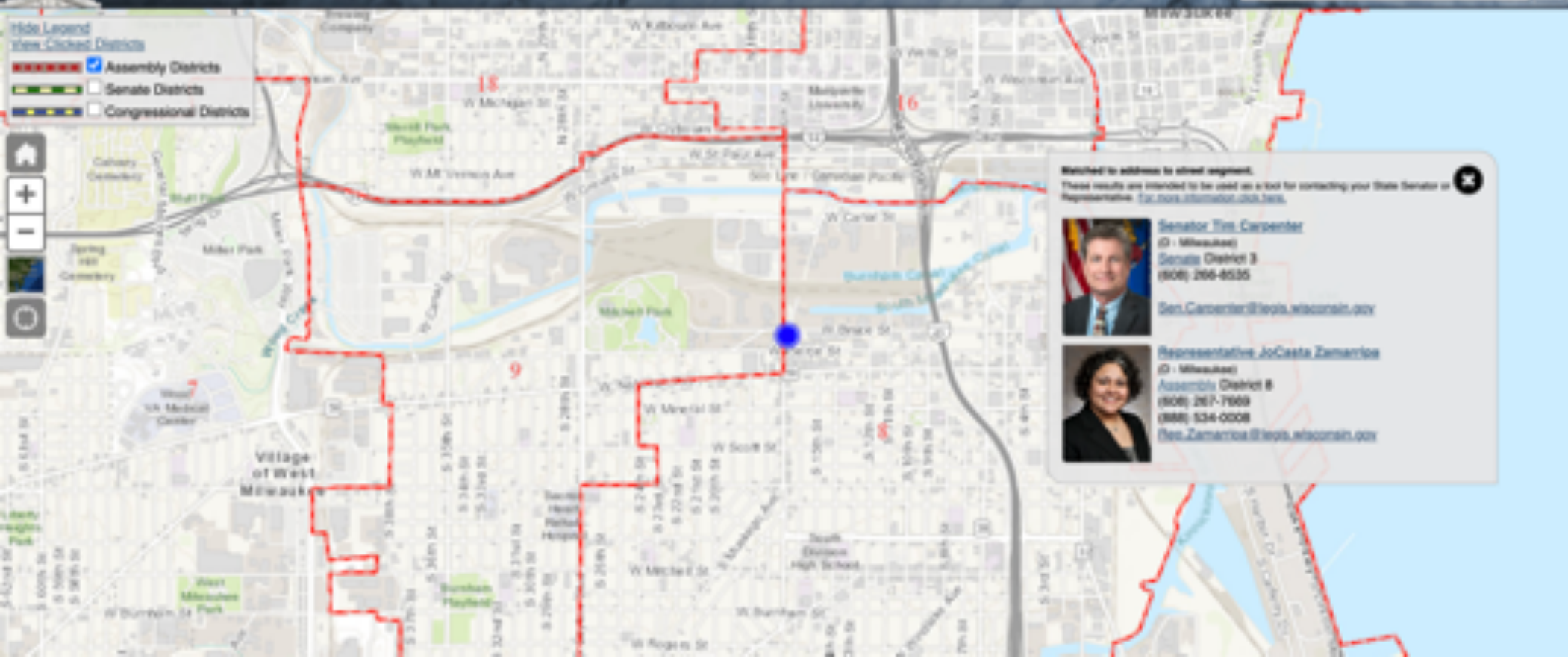

Matched to address by street segment.  
These results are intended to be used as a tool for contacting your State Senator or Representative. [legis.wisconsin.gov/legis](http://legis.wisconsin.gov/legis)

 **Senator Tim Carpenter**  
ID - Milwaukee  
Senate District 8  
(608) 266-8535  
[Sen.Carpenter@legis.wisconsin.gov](mailto:Sen.Carpenter@legis.wisconsin.gov)

 **Representative JoCasta Zamarron**  
ID - Milwaukee  
Assembly District 8  
(608) 267-7669  
(608) 534-0008  
[Rep.Zamarron@legis.wisconsin.gov](mailto:Rep.Zamarron@legis.wisconsin.gov)



# ENRIQUE

## 8TH ASSEMBLY DISTRICT

I, the undersigned, request the name of **Enrique Murguía**

Residing at 111 East Seeboth Street Apartment 410, Milwaukee, WI 53204 in the City of Milwaukee be placed on the ballot of the general election to be held on November 3, 2020 as a candidate representing the Democratic Party, so that voters will have the opportunity to vote for them for the office of **Representative to the Assembly – 8th District**.

I am eligible to vote in the jurisdiction or district in which the candidate named above seeks office. I have not signed the nomination paper of any other candidate for the same office at this election.

The municipality used for mailing purposes, when different than municipality of residence, is not sufficient. The name of the municipality of residence must always be listed.

Signature of the Elector	Printed Name of Elector	Residential Address (No PO Box Addressed Street and Number or Rural Route Rural address must also include box or fee no)	Municipality of Residence Check the type and write the name of your municipality for voting purposes	Date of Signing Month/Day/Year
	Fabiola Ruiz T.	1920 S. 28th St	<input type="checkbox"/> Town <input type="checkbox"/> Village <input checked="" type="checkbox"/> City Milwaukee	05/28/20
	Roberto Villalobos	1920 S. 28th St	<input type="checkbox"/> Town <input type="checkbox"/> Village <input checked="" type="checkbox"/> City Milwaukee	05/28/20
	Genaro Santa	2160 S 24th St	<input type="checkbox"/> Town <input type="checkbox"/> Village <input checked="" type="checkbox"/> City Milwaukee	05/28/20
	Julio Bernales	1572 W. Mineral	<input type="checkbox"/> Town <input type="checkbox"/> Village <input checked="" type="checkbox"/> City Milwaukee, WI	05/28/20
	Aladdin Rubio	1212 S 23rd	<input type="checkbox"/> Town <input type="checkbox"/> Village <input checked="" type="checkbox"/> City Milwaukee, WI	05/28/20

**Certification of circulator**

I, Enrique Murguía (Name of Circulator) certify: I reside at 111 East Seeboth Street Milwaukee WI 53204 (Circulator's residential address - Include number, street, municipality)

I further certify I am either a qualified elector of Wisconsin, or a U.S. citizen, age 18 or older who, if I were a resident of this state, would not be disqualified from voting under Wis. Stat. § 6.03. I personally circulated this nomination paper and personally obtained each of the signatures on this paper. I know that the signers are electors of the jurisdiction or district the candidate seeks to represent. I know that each person signed the paper with full knowledge of its content on the date indicated opposite his or her name. I know their respective residences given. I intend to support this candidate. I am aware that falsifying this certification is punishable under Wis. Stat. § 12.13(3)(a).

(Signature of circulator)  
 5/30/2020 (Date)

# WISCONSIN STATE LEGISLATURE

1920 S 26th St, Milwaukee, Wisconsin, 53204

- Hide Legend  
View Checked Districts
- Assembly Districts
  - Senate Districts
  - Congressional Districts

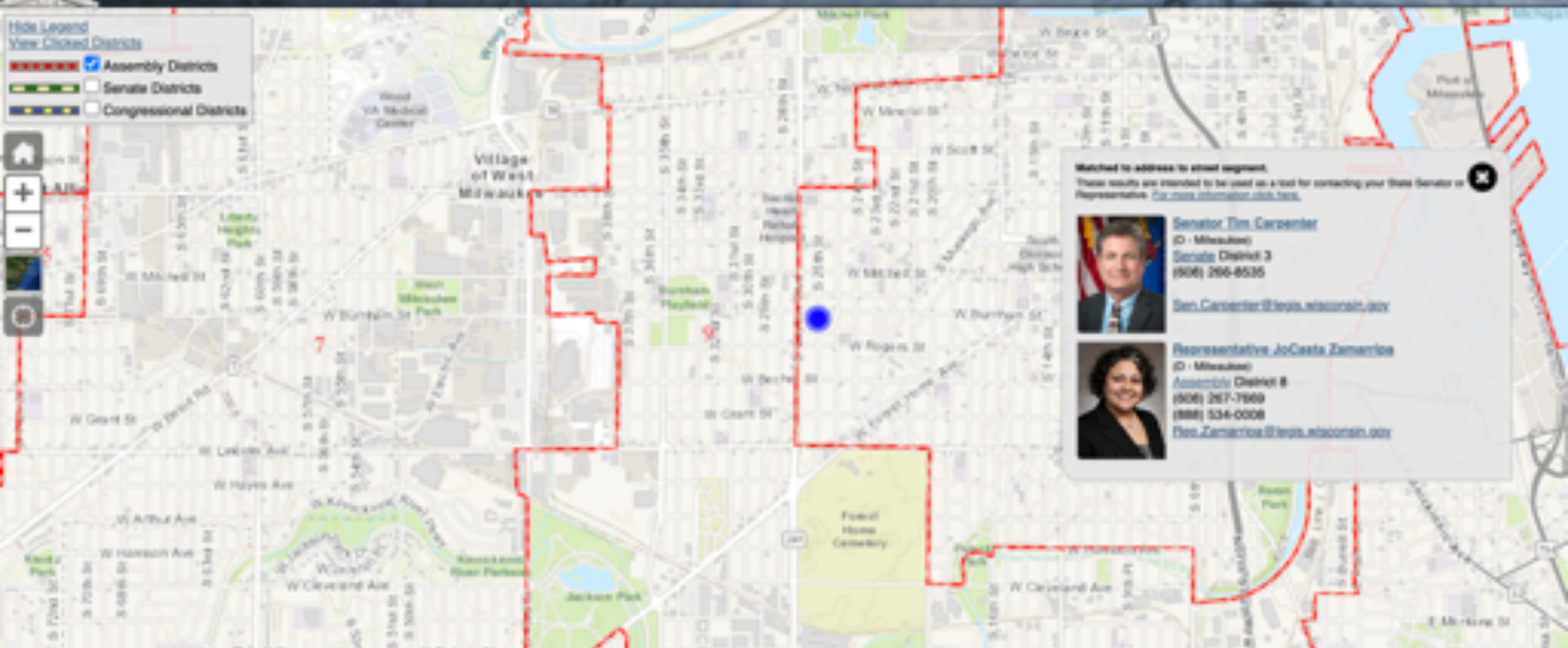
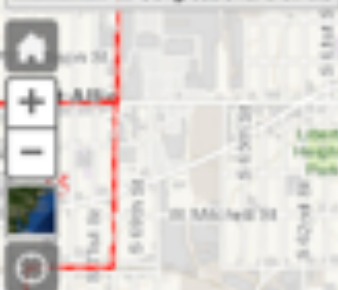

Matched to address to street segment.  
These results are intended to be used as a tool for contacting your State Senator or Representative. [For more information, click here.](#)



**Senator Tim Carver**  
ID - Milwaukee  
Senate District 3  
(608) 266-6535

[Tim.Carver@legis.wisconsin.gov](mailto:Tim.Carver@legis.wisconsin.gov)



**Representative JoCasta Zamarron**  
ID - Milwaukee  
Assembly District 8  
(608) 267-7869  
(888) 534-0008  
[Jocasta.Zamarron@legis.wisconsin.gov](mailto:Jocasta.Zamarron@legis.wisconsin.gov)

# WISCONSIN STATE LEGISLATURE

1820 S 18th St, Milwaukee, Wisconsin, 53204

Hide Legend  
View Clicked Districts

- Assembly Districts
- Senate Districts
- Congressional Districts

Map navigation controls: Home, Zoom In (+), Zoom Out (-), Street View, Refresh

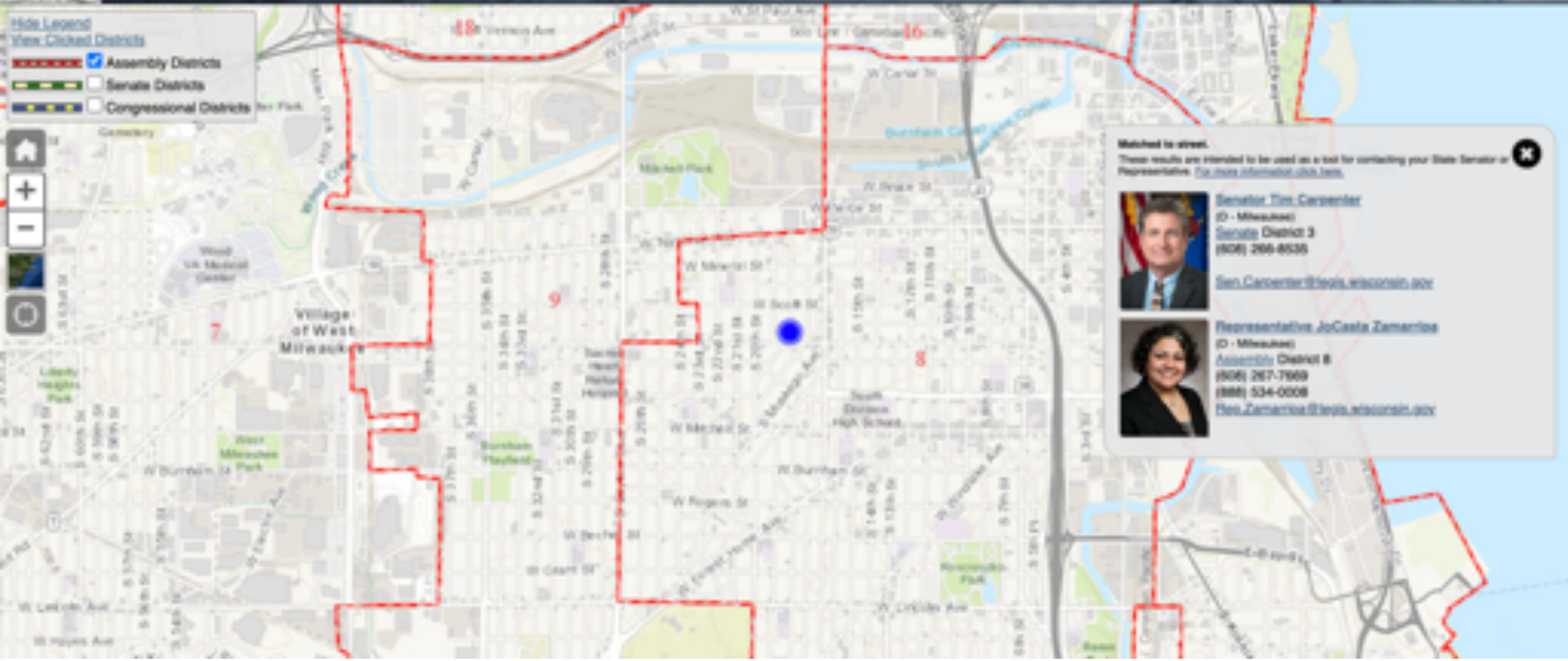

**Matched to street.**  
These results are intended to be used as a tool for contacting your State Senator or Representative. [Click here for more information about them.](#)

 **Senator Tim Carpenter**  
(D - Milwaukee)  
Senate District 3  
(608) 266-8535  
[Sen.Carpenter@legis.wisconsin.gov](mailto:Sen.Carpenter@legis.wisconsin.gov)

 **Representative JoCasta Zamarron**  
(D - Milwaukee)  
Assembly District 8  
(608) 267-7668  
(888) 534-0008  
[Joa.Zamarron@legis.wisconsin.gov](mailto:Joa.Zamarron@legis.wisconsin.gov)

5



# ENRIQUE

## 8TH ASSEMBLY DISTRICT

I, the undersigned, request the name of **Enrique Murguia**

Residing at 111 East Seeboth Street Apartment 410, Milwaukee, WI 53204 in the City of Milwaukee be placed on the ballot of the general election to be held on November 3, 2020 as a candidate representing the Democratic Party, so that voters will have the opportunity to vote for them for the office of **Representative to the Assembly - 8th District**.

I am eligible to vote in the jurisdiction or district in which the candidate named above seeks office. I have not signed the nomination paper of any other candidate for the same office at this election.

The municipality used for mailing purposes, when different than municipality of residence, is not sufficient. The name of the municipality of residence must always be listed.

Signatures of the Electors	Printed Name of Electors	Residential Address (No PO, Box Address) Street and Number or Rural Route (Rural address must also include box or fire no.)	Municipality of Residence Check the type and write the name of your municipality for voting purposes	Date of Signing Month/Day/Year
	ENRIQUE MURGUIA	111 E Seeboth St	<input type="checkbox"/> Town <input type="checkbox"/> Village <input checked="" type="checkbox"/> City Milwaukee	5/20/20
	FRANCISCO HERNANDEZ	2408 W SCOTT	<input type="checkbox"/> Town <input type="checkbox"/> Village <input checked="" type="checkbox"/> City Milwaukee	05/24/20
	Edith Blancas	1320 S. Layton Blvd	<input type="checkbox"/> Town <input type="checkbox"/> Village <input checked="" type="checkbox"/> City Milwaukee	05/24/2020
	Isabella Rodriguez	1320 S. Layton Blvd	<input type="checkbox"/> Town <input type="checkbox"/> Village <input checked="" type="checkbox"/> City Milwaukee	05/24/2020
	Nicholas Ruggieri	1326 S. Layton Blvd.	<input type="checkbox"/> Town <input type="checkbox"/> Village <input checked="" type="checkbox"/> City Milwaukee	5/24/2020

**Certification of circulator**

I, Enrique Murguia (Name of Circulator) certify: I reside at 111 E seeboth street milwaukee wi 53204 apt 410 (Circulator's residential address - Include number, street & municipality)

I further certify I am either a qualified elector of Wisconsin, or a U.S. citizen, age 18 or older who, if I were a resident of this state, would not be disqualified from voting under Wis. Stat. § 6.03. I personally circulated this nomination paper and personally obtained each of the signatures on this paper. I know that the signers are electors of the jurisdiction or district the candidate seeks to represent. I know that each person signed the paper with full knowledge of its content on the date indicated opposite his or her name. I know their respective residences given. I intend to support this candidate. I am aware that falsifying this certification is punishable under Wis. Stat. § 12.13(3)(a).

(Signature of circulator) 5/24/2020 (Date)

# WISCONSIN STATE LEGISLATURE

2008 W Scott St, Milwaukee, Wisconsin, 53204

Hide Legend  
View Clicked Districts

- Assembly Districts
- Senate Districts
- Congressional Districts

Map navigation controls: Home, Zoom In (+), Zoom Out (-), Full Screen, Refresh

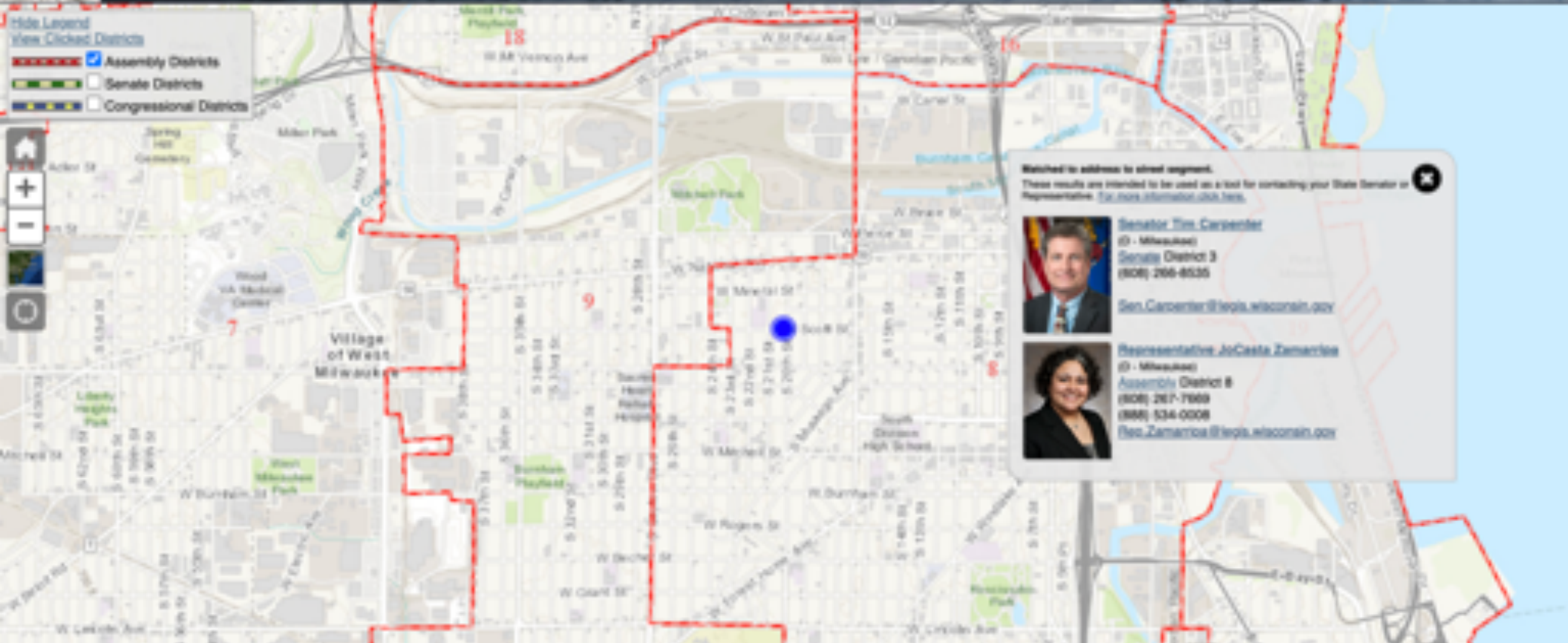

Matched to address to street segment.  
These results are intended to be used as a tool for contacting your State Senator or Representative. [For more information click here.](#)

  
**Senator Tim Carpenter**  
(D - Milwaukee)  
Senate District 3  
(800) 266-8535  
[Sen.Carpenter@legis.wisconsin.gov](mailto:Sen.Carpenter@legis.wisconsin.gov)

  
**Representative JoCasta Zamencio**  
(D - Milwaukee)  
Assembly District 8  
(800) 267-7668  
(888) 534-0008  
[Rep.Zamencio@legis.wisconsin.gov](mailto:Rep.Zamencio@legis.wisconsin.gov)



# ENRIQUE

## 8TH ASSEMBLY DISTRICT

I, the undersigned, request the name of **Enrique Murguia**

Residing at 111 East Seeboth Street Apartment 410, Milwaukee, WI 53204 in the City of Milwaukee be placed on the ballot of the general election to be held on November 3, 2020 as a candidate representing the Democratic Party, so that voters will have the opportunity to vote for them for the office of **Representative to the Assembly - 8th District**.

I am eligible to vote in the jurisdiction or district in which the candidate named above seeks office. I have not signed the nomination paper of any other candidate for the same office at this election.

The municipality used for mailing purposes, when different than municipality of residence, is not sufficient. The name of the municipality of residence must always be listed.

Signatures of the Electors	Printed Name of Electors	Residential Address (No P.O. Box Addressed) Street and Number or Rural Route (Rural address must also include box or fire no.)	Municipality of Residence Check the type and write the name of your municipality for voting purposes	Date of Signing Month/Day/Year
	PHILIP SCHLOT	1717 S. LAYTON BLVD	<input type="checkbox"/> Town <input type="checkbox"/> Village <input checked="" type="checkbox"/> City MILWAUKEE	5/21/2020
	Glenda Gandy	915 W. SCOTT	<input type="checkbox"/> Town <input type="checkbox"/> Village <input checked="" type="checkbox"/> City Milwaukee	5-22-20
	Marissa Marin	1105 Geneva St	<input type="checkbox"/> Town <input type="checkbox"/> Village <input checked="" type="checkbox"/> City Milwaukee	05-22-20
	Mayra Ramirez	1041 S Mineral	<input type="checkbox"/> Town <input type="checkbox"/> Village <input checked="" type="checkbox"/> City Milwaukee	05-22-
	JANICE Easton	1512 W. Mineral	<input type="checkbox"/> Town <input type="checkbox"/> Village <input checked="" type="checkbox"/> City Milwaukee	05-22-20

**Certification of circulator**

I, Enrique Murguia, certify: I reside at 111 East Seeboth Street Milwaukee WI 53204 apt 410  
(Name of Circulator) (Circulator's residential address - include number, street & municipality)

I further certify I am either a qualified elector of Wisconsin, or a U.S. citizen, age 18 or older who, if I were a resident of this state, would not be disqualified from voting under Wis. Stat. § 6.03. I personally circulated this nomination paper and personally obtained each of the signatures on this paper. I know that the signers are electors of the jurisdiction or district the candidate seeks to represent. I know that each person signed the paper with full knowledge of its content on the date indicated opposite his or her name. I know their respective residences given. I intend to support this candidate. I am aware that falsifying this certification is punishable under Wis. Stat. § 12.13(3)(a).

(Signature of circulator)

5/21/20 6/1/2020



# WISCONSIN STATE LEGISLATURE

1712 S Leyton Blvd, Milwaukee, Wisconsin, 531

Hide Legend  
View Clicked Districts

- Assembly Districts
- Senate Districts
- Congressional Districts

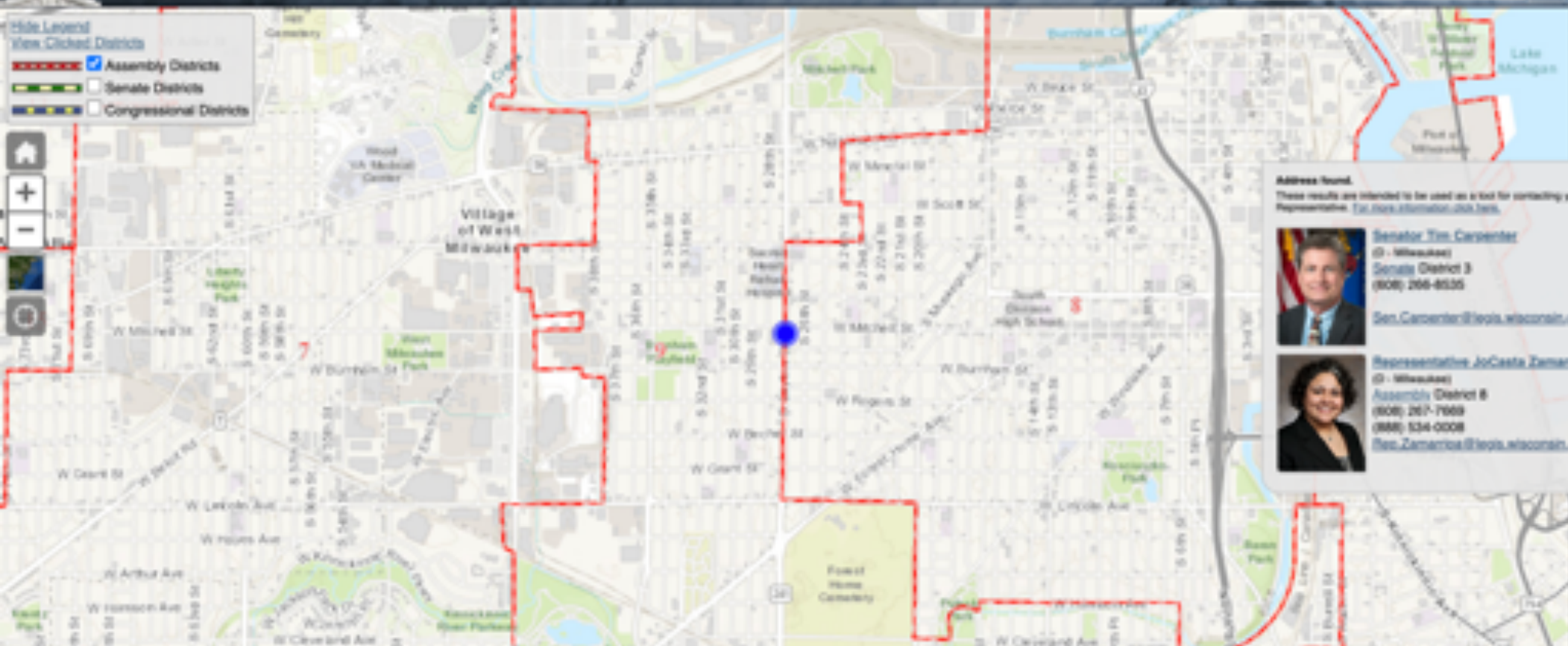

Address found.  
These results are intended to be used as a tool for contacting your Representative. For more information, click here.



**Senator Tim Carpenter**  
(D - Milwaukee)  
Senate District 3  
(608) 266-6535

[Sen.Carpenter@legis.wisconsin.gov](mailto:Sen.Carpenter@legis.wisconsin.gov)



**Representative JoCasta Zamora**  
(D - Milwaukee)  
Assembly District 8  
(608) 267-7668  
(888) 534-0008

[Rep.Zamora@legis.wisconsin.gov](mailto:Rep.Zamora@legis.wisconsin.gov)



# ENRIQUE

## 8TH ASSEMBLY DISTRICT

I, the undersigned, request the name of **Enrique Murgula**

Residing at 111 East Seeboth Street Apartment 410, Milwaukee, WI 53204 in the City of Milwaukee be placed on the ballot of the general election to be held on November 3, 2020 as a candidate representing the Democratic Party, so that voters will have the opportunity to vote for them for the office of **Representative to the Assembly – 8th District**.

I am eligible to vote in the jurisdiction or district in which the candidate named above seeks office. I have not signed the nomination paper of any other candidate for the same office at this election.

The municipality used for mailing purposes, when different than municipality of residence, is not sufficient. The name of the municipality of residence must always be listed:

Signatures of the Electors	Printed Name of Electors	Residential Address (No PO Box Addressed Street and Number or Rural Route (Rural address must also include box or lot no))	Municipality of Residence (Check the type and write the name of your municipality for voting purposes)	Date of Signing (Month/Day/Year)
	Susan Polts	934 S. 3rd St	<input checked="" type="checkbox"/> Town <input type="checkbox"/> Village <input type="checkbox"/> City Milwaukee	5/13/20
	MICHAEL MARSH	910 S. 3rd St	<input type="checkbox"/> Town <input type="checkbox"/> Village <input type="checkbox"/> City Milwaukee	5/13/20
	PAHET F. W. S. KAWI	2627 W. Lepton	<input type="checkbox"/> Town <input type="checkbox"/> Village <input type="checkbox"/> City Milwaukee	5/20/20
	MARGIE SMITH	2627 W Lepton	<input type="checkbox"/> Town <input type="checkbox"/> Village <input type="checkbox"/> City Milwaukee	5/20/20
	NYASHA OJA	2621 W Pierce	<input type="checkbox"/> Town <input type="checkbox"/> Village <input type="checkbox"/> City Milwaukee	5/20/20

### Certification of circulator

I, Enrique Murgula, certify: I reside at 111 E Seeboth Street Milwaukee WI 53204 (Circulator's residential address – Include number, street & municipality)

I further certify I am either a qualified elector of Wisconsin, or a U.S. citizen, age 18 or older who, if I were a resident of this state, would not be disqualified from voting under Wis. Stat. § 6.03. I personally circulated this nomination paper and personally obtained each of the signatures on this paper. I know that the signers are electors of the jurisdiction or district the candidate seeks to represent. I know that each person signed the paper with full knowledge of its content on the date indicated opposite his or her name. I know their respective residences given. I intend to support this candidate. I am aware that falsifying this certification is punishable under Wis. Stat. § 12.13(3)(a).

\_\_\_\_\_  
 (Date) 5/25/20

# WISCONSIN STATE LEGISLATURE

254 W Pierce St, Milwaukee, Wisconsin, 53204

**Legend**  
View Clicked Districts

- Assembly Districts
- Senate Districts
- Congressional Districts

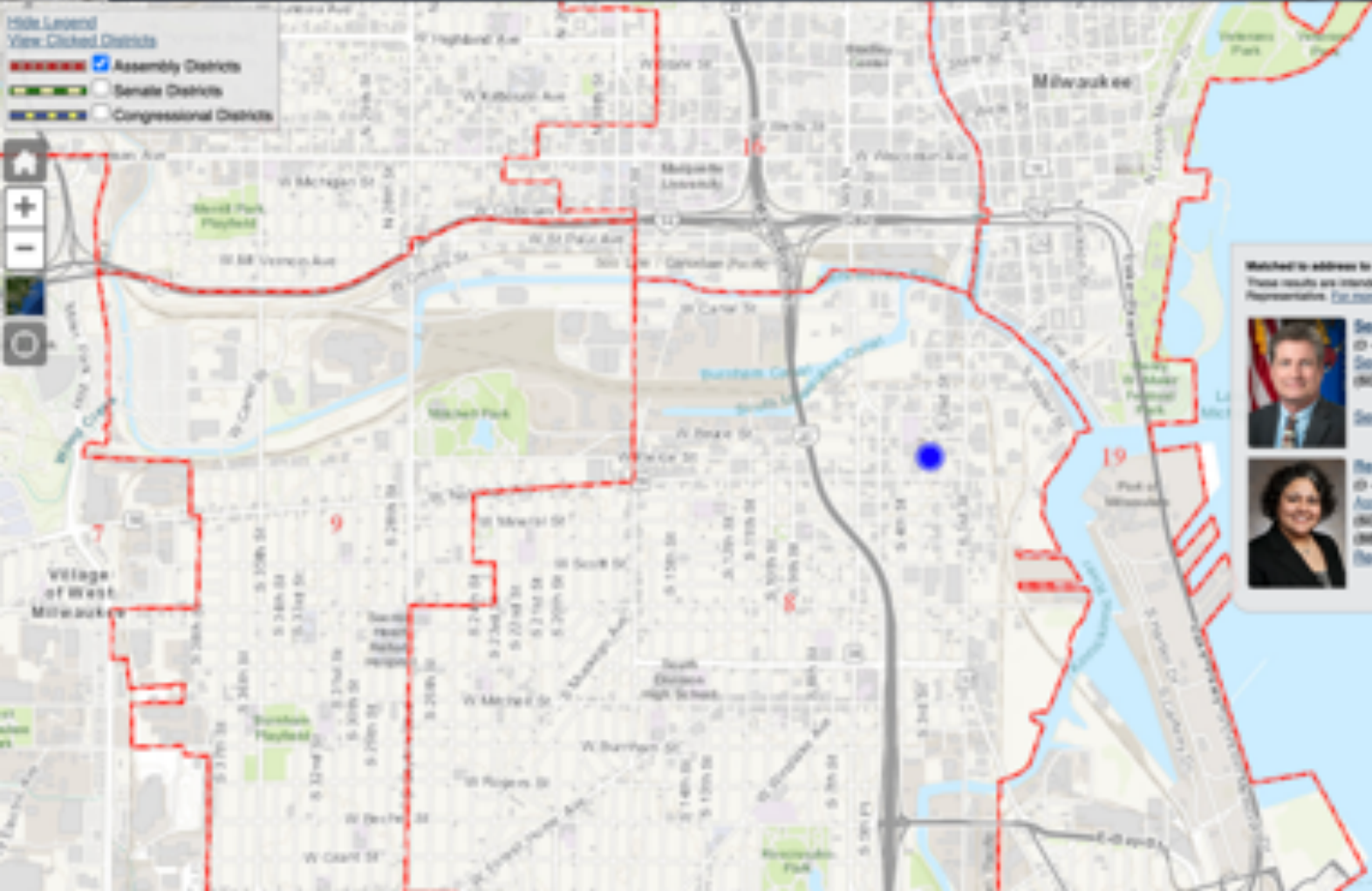

Matched to address for street segment.  
These results are intended to be used as a tool for contacting your State Senator or Representative. For more information, click here.

  
**Senator Tim Carpenter**  
(D - Milwaukee)  
Senate District 9  
(608) 266-6535  
[Sen.Carpenter@legis.wisconsin.gov](mailto:Sen.Carpenter@legis.wisconsin.gov)

  
**Representative JoCasta Zamarron**  
(D - Milwaukee)  
Assembly District 8  
(608) 267-7600  
(888) 534-0006  
[Rep.Zamarron@legis.wisconsin.gov](mailto:Rep.Zamarron@legis.wisconsin.gov)



# ENRIQUE

## 8TH ASSEMBLY DISTRICT

I, the undersigned, request the name of **Enrique Murguia**

Residing at 111 East Seeboth Street Apartment 410, Milwaukee, WI 53204 in the City of Milwaukee be placed on the ballot of the general election to be held on November 3, 2020 as a candidate representing the Democratic Party, so that voters will have the opportunity to vote for them for the office of **Representative to the Assembly - 8th District**.

I am eligible to vote in the jurisdiction or district in which the candidate named above seeks office. I have not signed the nomination paper of any other candidate for the same office at this election.

The municipality used for mailing purposes, when different than municipality of residence, is not sufficient. The name of the municipality of residence must always be listed.

Signatures of the Electors	Printed Name of Elector	Residential Address (No P.O. Box Addressed) Street and Number or Rural Route (Rural address must also include box or fire no)	Municipality of Residence Check the type and write the name of your municipality for voting purposes	Date of Signing Month/Day/Year
	Daisy Y. Marin	1308 W Windlake Ave	<input type="checkbox"/> Town <input type="checkbox"/> Village <input checked="" type="checkbox"/> City Milwaukee	05/22/20
	Jose Maldonado	2678 S 14th St	<input type="checkbox"/> Town <input type="checkbox"/> Village <input checked="" type="checkbox"/> City Milwaukee	05/22/20
	Jesus Alvarez Mdez.	2951 S 30th St.	<input type="checkbox"/> Town <input type="checkbox"/> Village <input checked="" type="checkbox"/> City Milwaukee	05/22/20
	Chase Sobushki	9385 S Durell St	<input type="checkbox"/> Town <input type="checkbox"/> Village <input checked="" type="checkbox"/> City Milwaukee	05/22/2020
	Antonio Burgos	1922 W Greenfield Ave	<input type="checkbox"/> Town <input type="checkbox"/> Village <input checked="" type="checkbox"/> City Milwaukee	5/22/2020

53204

**Certification of circulator**

I, Enrique Murguia certify: I reside 111 East Seeboth Street Milwaukee WI 53204  
(Name of Circulator) (Circulator's residential address - include number, street & municipality)

I further certify I am either a qualified elector of Wisconsin, or a U.S. citizen, age 18 or older who, if I were a resident of this state, would not be disqualified from voting under Wis. Stat. § 6.03. I personally circulated this nomination paper and personally obtained each of the signatures on this paper. I know that the signers are electors of the jurisdiction or district the candidate seeks to represent. I know that each person signed the paper with full knowledge of its content on the date indicated opposite his or her name. I know their respective residences given. I intend to support this candidate. I am aware that falsifying this certification is punishable under Wis. Stat. § 12.13(3)(a).

(Signature of circulator) 5/22/2020  
 (Date)

# WISCONSIN STATE LEGISLATURE

2158 S 14th St, Milwaukee, Wisconsin, 53210

Hide Legend  
View Clicked Districts

- Assembly Districts
- Senate Districts
- Congressional Districts

Map navigation controls: Home, Zoom In (+), Zoom Out (-), Full Screen, Refresh

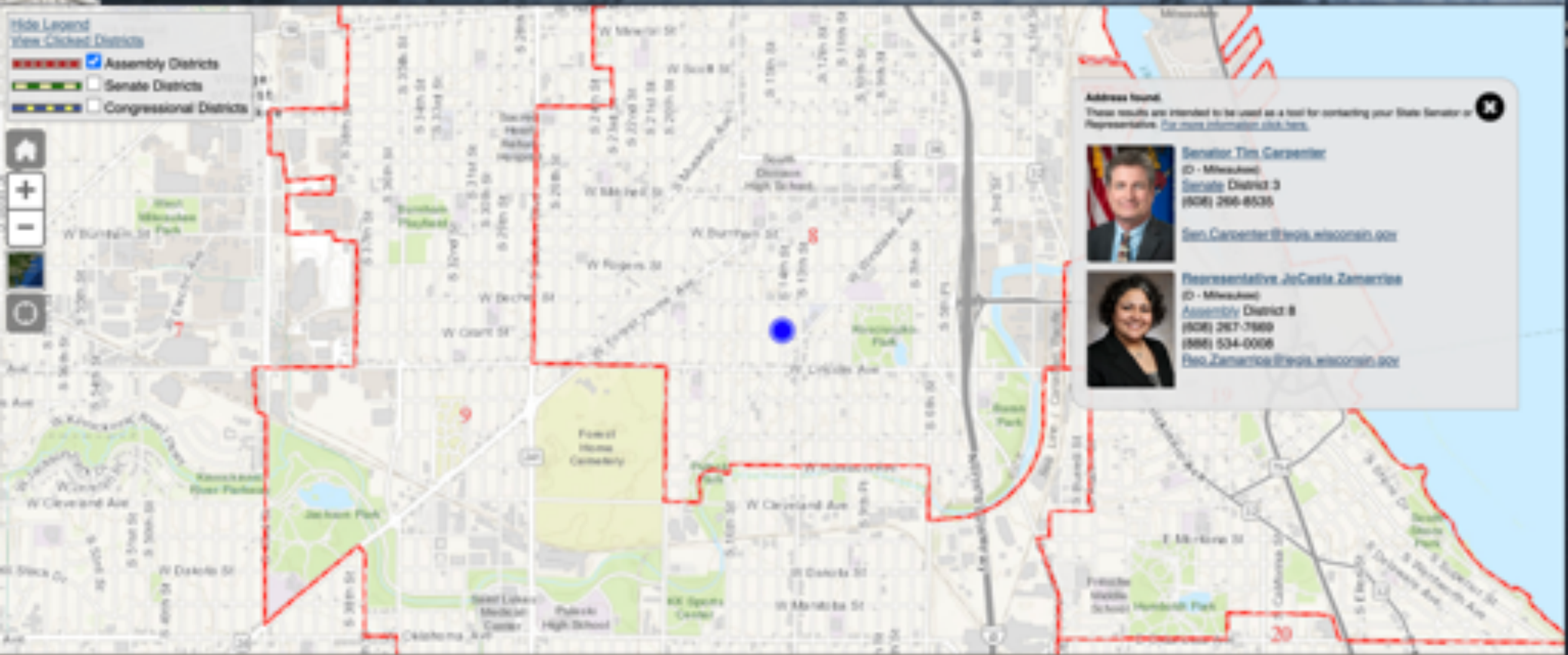

**Address found**  
These results are intended to be used as a tool for contacting your State Senator or Representative. [For more information, click here.](#)

**Senator Tim Carpenter**  
(D - Milwaukee)  
Senate District 3  
(608) 260-8535  
[Sen.Carpenter@legis.wisconsin.gov](mailto:Sen.Carpenter@legis.wisconsin.gov)

**Representative JoCasto Zamarron**  
(D - Milwaukee)  
Assembly District 8  
(608) 267-7869  
(888) 534-0008  
[Rep.Zamarron@legis.wisconsin.gov](mailto:Rep.Zamarron@legis.wisconsin.gov)



# ENRIQUE

BTH ASSEMBLY DISTRICT

I, the undersigned, request the name of **Enrique Murgula**

Residing at 111 East Seeboth Street Apartment 410, Milwaukee, WI 53204 in the City of Milwaukee be placed on the ballot of the general election to be held on November 3, 2020 as a candidate representing the Democratic Party, so that voters will have the opportunity to vote for them for the office of **Representative to the Assembly - 8th District**.

I am eligible to vote in the jurisdiction or district in which the candidate named above seeks office. I have not signed the nomination paper of any other candidate for the same office at this election.

The municipality used for mailing purposes, when different than municipality of residence, is not sufficient. The name of the municipality of residence must always be listed.

Signatures of the Electors	Printed Name of Electors	Residential Address (No P.O. Box Addressed Street and Number or Rural Route (Rural address must also include box or lot no))	Municipality of Residence (Check the type and write the name of your municipality for voting purposes)	Date of Signing (Month/Day/Year)
	RANDALL M. MOMMERTS	1135 58 19TH ST MILW WI	<input type="checkbox"/> Town <input type="checkbox"/> Village <input checked="" type="checkbox"/> City MILWAUKEE	5/21/20
	Luis Rosado	836 S. 19th St	<input type="checkbox"/> Town <input type="checkbox"/> Village <input checked="" type="checkbox"/> City Milwaukee	5/21/20
	Diagona BOSTICK	824 S 18th St	<input type="checkbox"/> Town <input type="checkbox"/> Village <input checked="" type="checkbox"/> City Milwaukee	5/21/20
	Monica Mardel	1118 S 18th St	<input type="checkbox"/> Town <input type="checkbox"/> Village <input checked="" type="checkbox"/> City Milwaukee	5-21-20
	TERRY LONGO	1118 S. 17 ST	<input type="checkbox"/> Town <input type="checkbox"/> Village <input checked="" type="checkbox"/> City MILWAUKEE	5-21-20

**Certification of circulator**

I, Enrique Murgula, certify: I reside 111 East Seeboth St Apartment 410  
(Name of Circulator) (Circulator's residential address - include number, street & municipality)

I further certify I am either a qualified elector of Wisconsin, or a U.S. citizen, age 18 or older who, if I were a resident of this state, would not be disqualified from voting under Wis. Stat. § 6.03. I personally circulated this nomination paper and personally obtained each of the signatures on this paper. I know that the signers are electors of the jurisdiction or district the candidate seeks to represent. I know that each person signed the paper with full knowledge of its content on the date indicated opposite his or her name. I know their respective residences given. I intend to support this candidate. I am aware that falsifying this certification is punishable under Wis. Stat. § 12.13(3)(a).

(Signature of circulator) 5/21/20  
 (Date)

# WISCONSIN STATE LEGISLATURE

1185 S 15th St, Milwaukee, Wisconsin, 53204

Hide Legend  
View Clicked Districts

- Assembly Districts
- Senate Districts
- Congressional Districts

Map navigation controls: Home, Zoom In (+), Zoom Out (-), Full Screen, Refresh

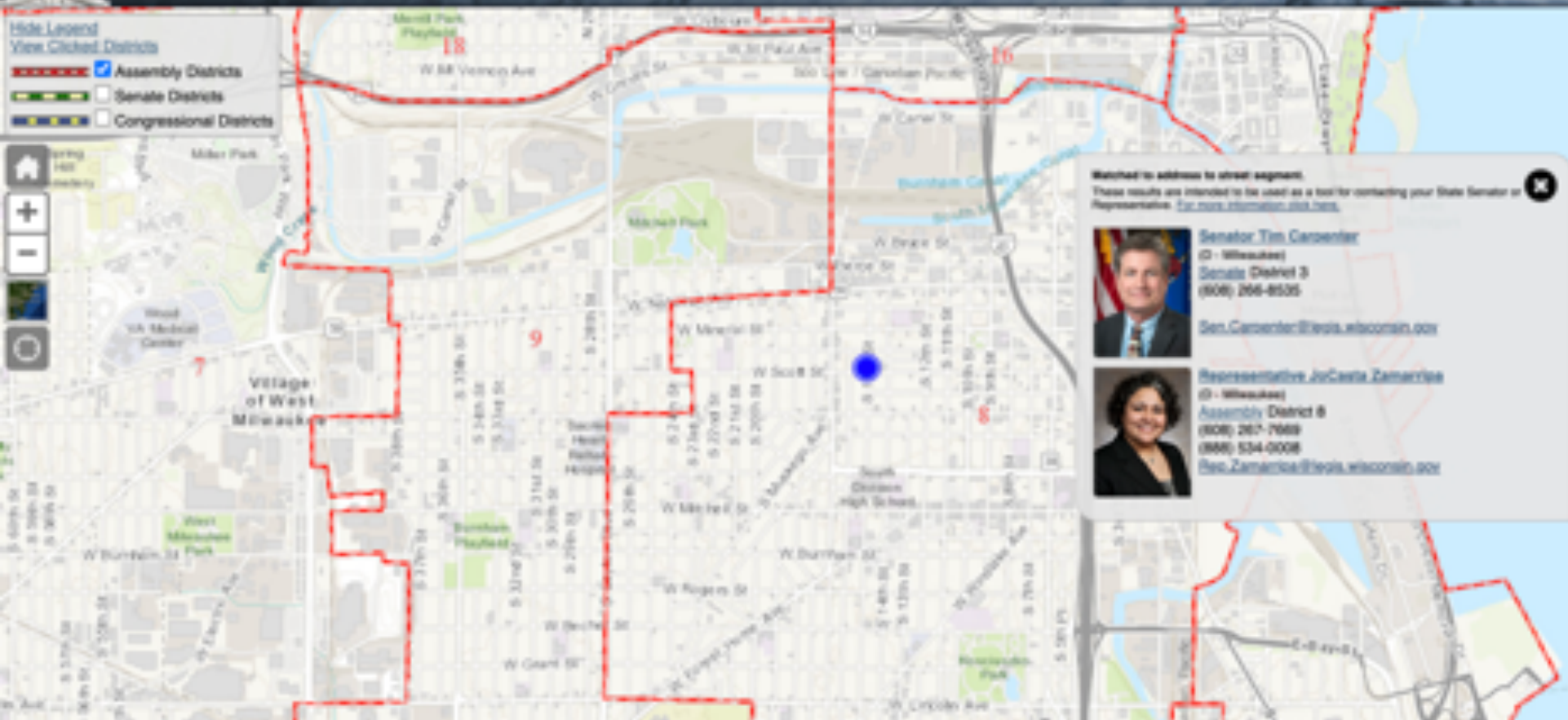

Matched to address to street segment  
These results are intended to be used as a tool for contacting your State Senator or Representative. [For more information, visit here.](#)

 **Senator Tim Carpenter**  
(D - Wisconsin)  
Senate District 3  
(800) 268-8505  
[Sen.Carpenter@legis.wisconsin.gov](mailto:Sen.Carpenter@legis.wisconsin.gov)

 **Representative JoCasta Zamarrilla**  
(D - Wisconsin)  
Assembly District 8  
(800) 267-7669  
(888) 534-0008  
[Rep.Zamarrilla@legis.wisconsin.gov](mailto:Rep.Zamarrilla@legis.wisconsin.gov)



# ENRIQUE

## 8TH ASSEMBLY DISTRICT

I, the undersigned, request the name of **Enrique Murguia**

Residing at 111 East Seeboth Street Apartment 410, Milwaukee, WI 53204 in the City of Milwaukee be placed on the ballot of the general election to be held on November 3, 2020 as a candidate representing the Democratic Party, so that voters will have the opportunity to vote for them for the office of **Representative to the Assembly - 8th District**.

I am eligible to vote in the jurisdiction or district in which the candidate named above seeks office. I have not signed the nomination paper of any other candidate for the same office at this election.

The municipality used for mailing purposes, when different than municipality of residence, is not sufficient. The name of the municipality of residence must always be listed.

Signatures of the Electors	Printed Name of Electors	Residential Address (No P.O. Box Address) Street and Number or Rural Route (Rural address must also include box or lot no)	Municipality of Residence Check the type and write the name of your municipality for voting purposes	Date of Signing Month/Day/Year
	Raquel Villa	1223 W. Lapham Blvd	<input checked="" type="checkbox"/> Town <input type="checkbox"/> Village <input type="checkbox"/> City <input type="checkbox"/> County <input type="checkbox"/> State <input type="checkbox"/> Other	Milwaukee 05/22/20
	Jasmine Martin	2936 S 16th St	<input checked="" type="checkbox"/> Town <input type="checkbox"/> Village <input type="checkbox"/> City <input type="checkbox"/> County <input type="checkbox"/> State <input type="checkbox"/> Other	Milwaukee 5/22/20
	Stevenino M	2110 S 28th St	<input checked="" type="checkbox"/> Town <input type="checkbox"/> Village <input type="checkbox"/> City <input type="checkbox"/> County <input type="checkbox"/> State <input type="checkbox"/> Other	MILWAUKEE 5/22/20
	Deniah Arteaga	2324 S. 10th St.	<input checked="" type="checkbox"/> Town <input type="checkbox"/> Village <input type="checkbox"/> City <input type="checkbox"/> County <input type="checkbox"/> State <input type="checkbox"/> Other	MILWAUKEE, WI 5/24/20

**Certification of circulator**

I, Enrique Murguia (Signature of Circulator) certify: I reside 111 East Seeboth Street Milwaukee WI 53204 apt 410 (Circulator's residential address - include number, street & municipality)

I further certify I am either a qualified elector of Wisconsin, or a U.S. citizen, age 18 or older who, if I were a resident of this state, would not be disqualified from voting under Wis. Stat. § 6.03. I personally circulated this nomination paper and personally obtained each of the signatures on this paper. I know that the signers are electors of the jurisdiction or district the candidate seeks to represent. I know that each person signed the paper with full knowledge of its content on the date indicated opposite his or her name. I know their respective residences given. I intend to support this candidate. I am aware that falsifying this certification is punishable under Wis. Stat. § 12.13(3)(a).

(Signature of circulator) 5/25/2020 (Date)



# WISCONSIN STATE LEGISLATURE

2436 S 16th St, Milwaukee, Wisconsin, 53215

Hide Legend  
View Clicked Districts

- Assembly Districts
- Senate Districts
- Congressional Districts

Map navigation controls: Home, Zoom In (+), Zoom Out (-), Full Screen, Refresh

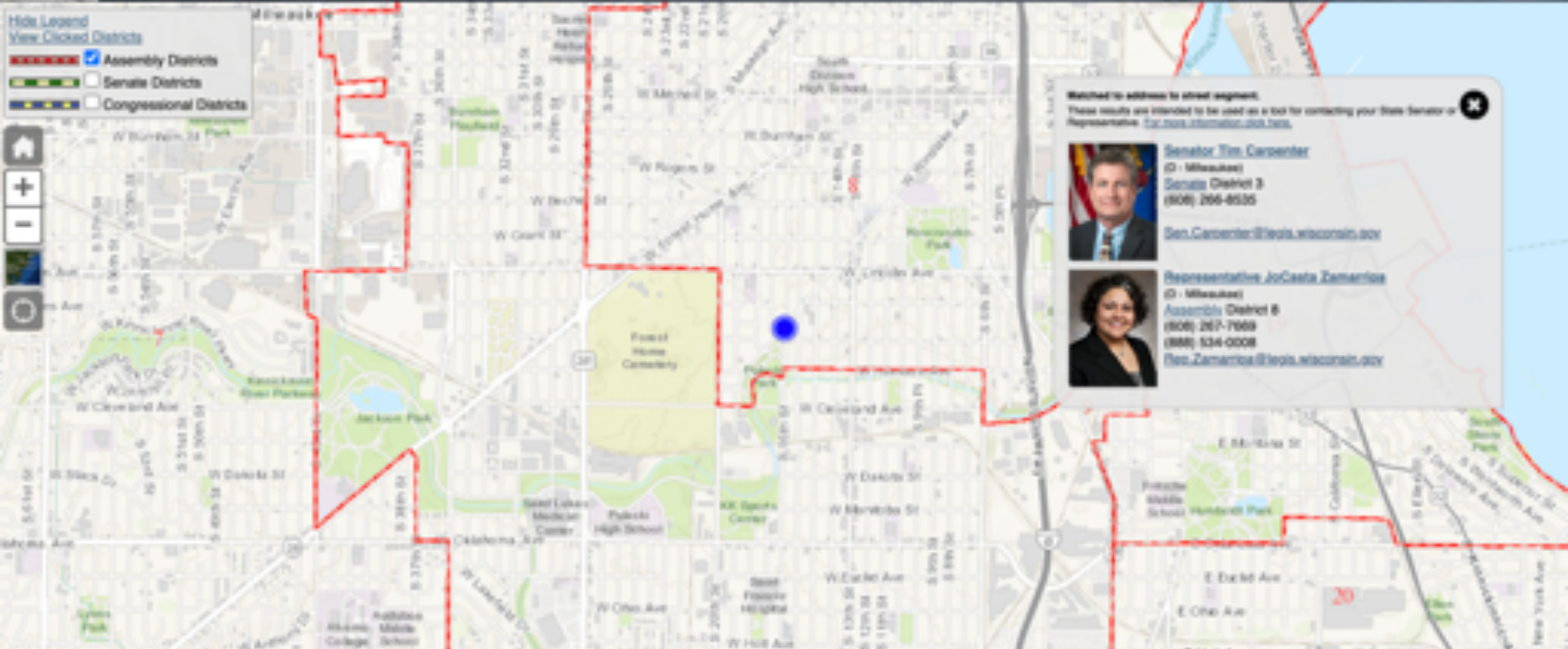

Matched to address to street segment.  
These results are intended to be used as a tool for contacting your State Senator or Representative. [For more information, click here.](#)

  
**Senator Tim Carpenter**  
(D - Milwaukee)  
Senate District 3  
(800) 266-8535  
[Sen.Carpenter@legis.wisconsin.gov](mailto:Sen.Carpenter@legis.wisconsin.gov)

  
**Representative JoCasta Zamarron**  
(D - Milwaukee)  
Assembly District 8  
(800) 267-7668  
(888) 534-0008  
[Rep.Zamarron@legis.wisconsin.gov](mailto:Rep.Zamarron@legis.wisconsin.gov)

4



# ENRIQUE

## 8TH ASSEMBLY DISTRICT

I, the undersigned, request the name of **Enrique Murguía**

Residing at 111 East Seeboth Street Apartment 410, Milwaukee, WI 53204 in the City of Milwaukee be placed on the ballot of the general election to be held on November 3, 2020 as a candidate representing the Democratic Party, so that voters will have the opportunity to vote for them for the office of **Representative to the Assembly - 8th District**.

I am eligible to vote in the jurisdiction or district in which the candidate named above seeks office. I have not signed the nomination paper of any other candidate for the same office at this election.

The municipality used for mailing purposes, when different than municipality of residence, is not sufficient. The name of the municipality of residence must always be listed.

Signatures of the Electors	Printed Name of Electors	Residential Address (No P.O. Box Addressed Street and Number or Rural Route (Rural address must also include box or fire no))	Municipality of Residence Check the type and write the name of your municipality for voting purposes	Date of Signing Month/Day/Year
	Jose Carlos Ruiz	2260 S 19th	<input type="checkbox"/> Town <input type="checkbox"/> Village <input checked="" type="checkbox"/> City Milwaukee	5-25-20
	Casilda Godina	2260 S 19th	<input type="checkbox"/> Town <input type="checkbox"/> Village <input checked="" type="checkbox"/> City Milwaukee	5-25-20
<del></del>	<del>Cristofel Benitez</del>	<del>201</del>	<del><input type="checkbox"/> Town <input type="checkbox"/> Village <input checked="" type="checkbox"/> City Milwaukee</del>	<del></del>
	Fred Kudo	1123 S 26th	<input type="checkbox"/> Town <input type="checkbox"/> Village <input checked="" type="checkbox"/> City Milwaukee	5-25-20
	Paloma	1129A S 11th	<input type="checkbox"/> Town <input type="checkbox"/> Village <input checked="" type="checkbox"/> City Milwaukee	5-25-20

**Certification of circulator**

Enrique Murguía, certify: I reside at 111 East Seeboth Street Milwaukee WI 53204

I further certify I am either a qualified elector of Wisconsin, or a U.S. citizen, age 18 or older who, if I were a resident of this state, would not be disqualified from voting under Wis. Stat. § 6.03. I personally circulated this nomination paper and personally obtained each of the signatures on this paper. I know that the signers are electors of the jurisdiction or district the candidate seeks to represent. I know that each person signed the paper with full knowledge of its content on the date indicated opposite his or her name. I know their respective residences given. I intend to support this candidate. I am aware that falsifying this certification is punishable under Wis. Stat. § 12.13(3)(a)

(Signature of circulator)  
 5/25/2020 6/1/2020  
 (Date)

# WISCONSIN STATE LEGISLATURE

1123 S 16th St, Milwaukee, Wisconsin, 53204

Hide Legend  
View Clicked Districts

- Assembly Districts
- Senate Districts
- Congressional Districts

Map navigation controls: Home, Zoom In (+), Zoom Out (-), Full Screen, and Refresh.

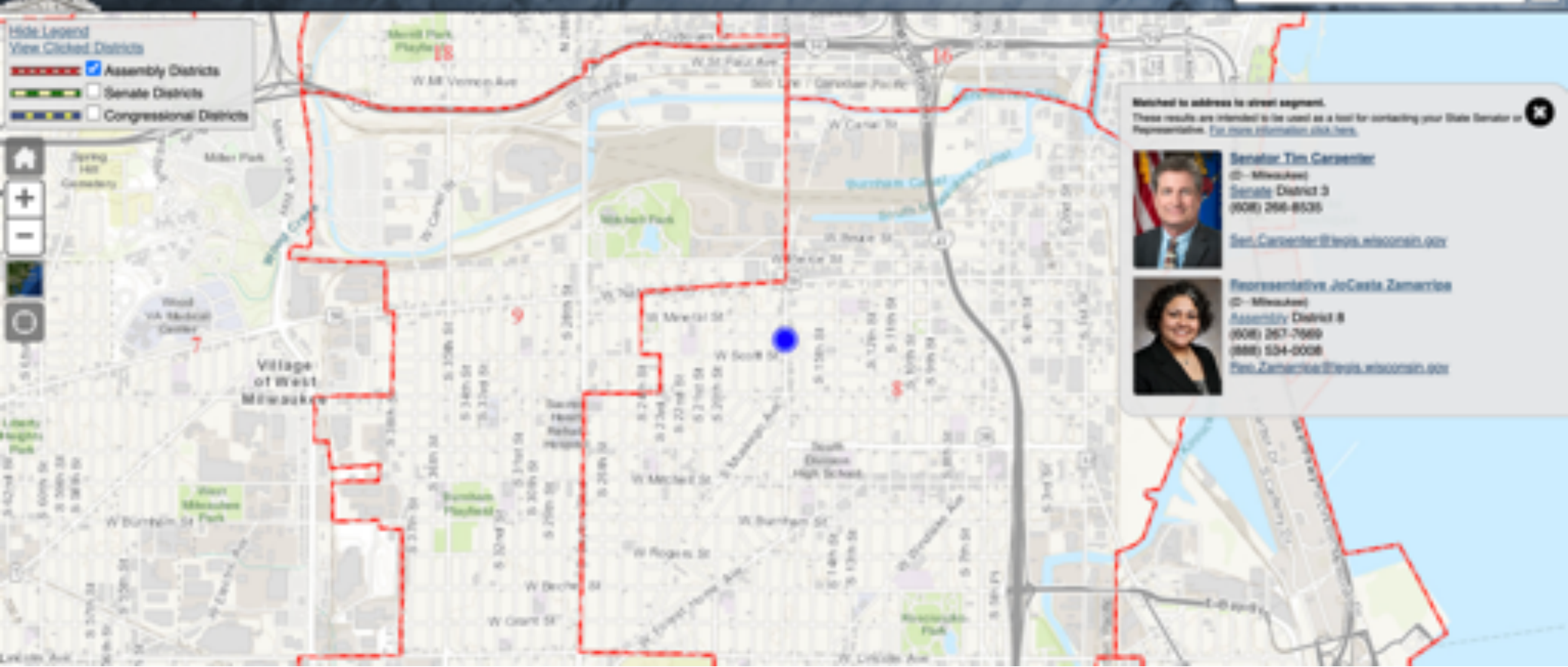

Matched to address to street segment.  
These results are intended to be used as a tool for contacting your State Senator or Representative. For more information, visit [here](#).

 **Senator Tim Carver**  
(D - Milwaukee)  
Senate District 3  
(608) 266-8535  
[Sen.Carver@legis.wisconsin.gov](mailto:Sen.Carver@legis.wisconsin.gov)

 **Representative JoCosta Zamarron**  
(D - Milwaukee)  
Assembly District 8  
(608) 267-7669  
(888) 534-0008  
[Rep.Zamarron@legis.wisconsin.gov](mailto:Rep.Zamarron@legis.wisconsin.gov)

3



# ENRIQUE

## 8TH ASSEMBLY DISTRICT

I, the undersigned, request the name of **Enrique Murgula**

Residing at 111 East Seeboth Street Apartment 410, Milwaukee, WI 53204 in the City of Milwaukee be placed on the ballot of the general election to be held on November 3, 2020 as a candidate representing the Democratic Party, so that voters will have the opportunity to vote for them for the office of **Representative to the Assembly - 8th District**.

I am eligible to vote in the jurisdiction or district in which the candidate named above seeks office. I have not signed the nomination paper of any other candidate for the same office at this election.

The municipality used for mailing purposes, when different than municipality of residence, is not sufficient. The name of the municipality of residence must always be listed.

Signatures of the Electors	Printed Name of Electors	Residential Address (No P.O. Box Addressed) Street and Number or Rural Route (Rural address must also include box or fire no)	Municipality of Residence Check the type and write the name of your municipality for voting purposes	Date of Signing Month/Day/Year
	Lucciano Falcone	2516 W Becher St	<input type="checkbox"/> Town <input checked="" type="checkbox"/> City Milwaukee	5-17-20
	Milan Delad	2516 W Becher St	<input type="checkbox"/> Town <input checked="" type="checkbox"/> City Milwaukee	5-17-20
	Maria Rios	224 W Washington St	<input type="checkbox"/> Town <input checked="" type="checkbox"/> City Milwaukee	5/17/20
	Maria Rios	2650 S 29th St	<input type="checkbox"/> Town <input checked="" type="checkbox"/> City Milwaukee	5-28-20
	Miguel Wong	1325 N 24th Pl	<input type="checkbox"/> Town <input type="checkbox"/> Village <input checked="" type="checkbox"/> City Milwaukee	5-28-20

**Certification of circulator**

I, Enrique Murgula, certify: I reside at 111 e seeboth street milwaukee wi 53204 apt 410  
(Name of Circulator) (Circulator's residential address - include number, street & municipality)

I further certify I am either a qualified elector of Wisconsin, or a U.S. citizen, age 18 or older who, if I were a resident of this state, would not be disqualified from voting under Wis. Stat. § 6.03. I personally circulated this nomination paper and personally obtained each of the signatures on this paper. I know that the signers are electors of the jurisdiction or district the candidate seeks to represent. I know that each person signed the paper with full knowledge of its content on the date indicated opposite his or her name. I know their respective residences given. I intend to support this candidate. I am aware that falsifying this certification is punishable under Wis. Stat. § 12.13(3)(a).

(Signature of circulator) 5/29/2020  
(Date)

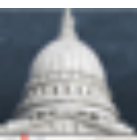

# WISCONSIN STATE LEGISLATURE

2150 S 24th St, Milwaukee, Wisconsin, 53215

Hide Legend  
View Clicked Districts

- Assembly Districts
- Senate Districts
- Congressional Districts

Map navigation controls: Home, Zoom In (+), Zoom Out (-), Full Screen, Refresh

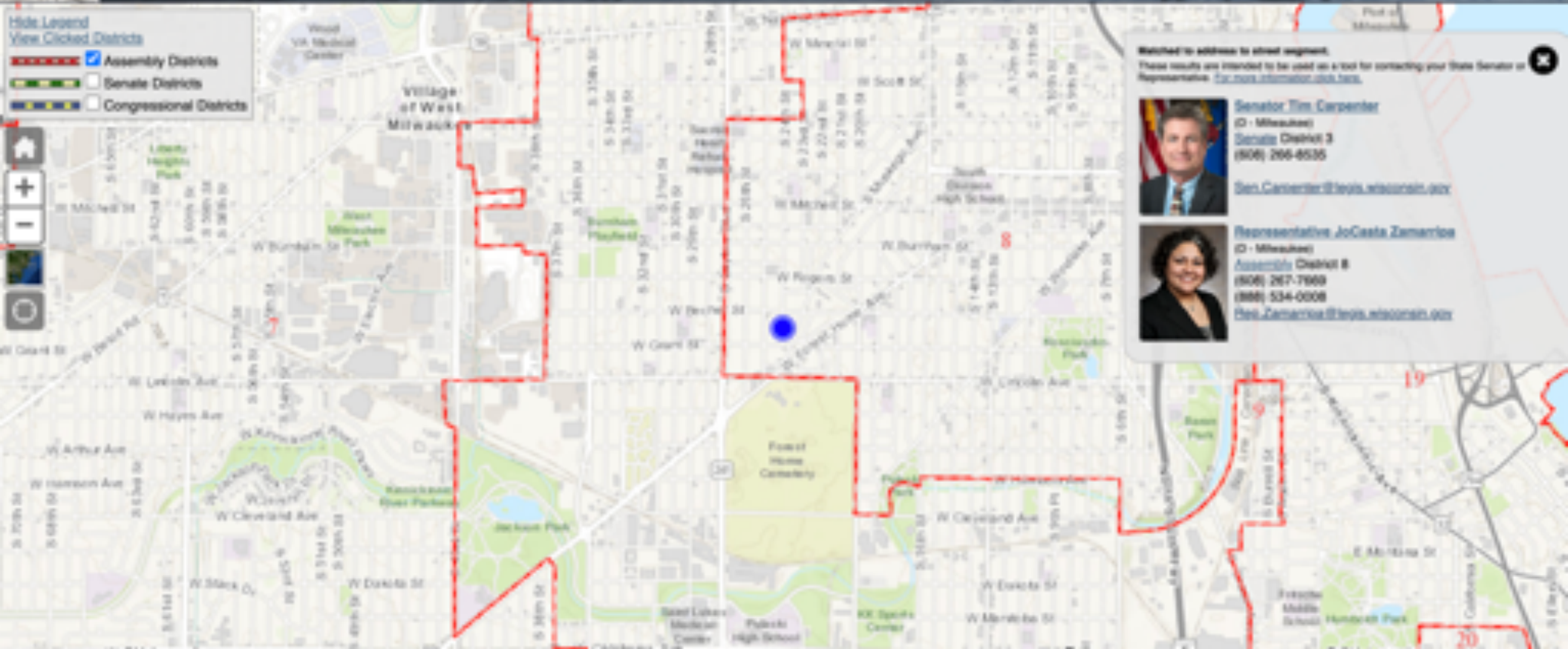

Matched to address to street segment. These results are intended to be used as a tool for contacting your State Senator or Representative. [For more information, click here.](#)

**Senator Tim Carpenter**  
 (D - Milwaukee)  
 Senate District 3  
 (800) 266-8535  
[Sen.Carpenter@legis.wisconsin.gov](mailto:Sen.Carpenter@legis.wisconsin.gov)

**Representative JoCasta Zamarron**  
 (D - Milwaukee)  
 Assembly District 8  
 (800) 267-7668  
 (888) 534-0008  
[Rep.Zamarron@legis.wisconsin.gov](mailto:Rep.Zamarron@legis.wisconsin.gov)



# ENRIQUE

## 8TH ASSEMBLY DISTRICT

I, the undersigned, request the name of **Enrique Murguía**

Residing at 111 East Seeboth Street Apartment 410, Milwaukee, WI 53204 in the City of Milwaukee be placed on the ballot of the general election to be held on November 3, 2020 as a candidate representing the Democratic Party, so that voters will have the opportunity to vote for them for the office of **Representative to the Assembly - 8th District**.

I am eligible to vote in the jurisdiction or district in which the candidate named above seeks office. I have not signed the nomination paper of any other candidate for the same office at this election.

The municipality used for mailing purposes, when different than municipality of residence, is not sufficient. The name of the municipality of residence must always be listed.

Signature of the Elector	Printed Name of Elector	Residential Address (Street, Box Addressed, Street and Number or Rural Route) (Rural address must also include type of fire net)	Municipality of Residence (Check the type and write the name of your municipality for voting purposes)	Date of Signing (Month/Day/Year)
<i>Juana M. Poros</i>	Juana M. Poros	1224 S. 22 St.	<input checked="" type="checkbox"/> City <input type="checkbox"/> Village <input type="checkbox"/> Town Milwaukee	05/25/20
<i>Henry Taylor</i>	Henry Taylor	1238 St 8th	<input type="checkbox"/> Town <input checked="" type="checkbox"/> Village <input type="checkbox"/> City Milwaukee	05/25/20
<del><i>Isaac Mandujano</i></del>	<del>Isaac Mandujano</del>	<del>1731 510 Th</del>	<del><input type="checkbox"/> Town <input checked="" type="checkbox"/> Village <input type="checkbox"/> City MILWAUKEE</del>	<del>5-25-20</del>
<del><i>Isabel Olmos</i></del>	<del>Isabel Olmos</del>	<del>2245 S. 21 PL N</del>	<del><input type="checkbox"/> Town <input checked="" type="checkbox"/> Village <input type="checkbox"/> City Milwaukee</del>	<del>5-25-20</del>

**Certification of circulator**

I, Enrique Murguía (Name of Circulator), certify: I reside at 111 E Seeboth Street Milwaukee WI 53204 apt 410 (Circulator's residential address - include number, street & municipality)

I further certify I am either a qualified elector of Wisconsin, or a U.S. citizen, age 18 or older who, if I were a resident of this state, would not be disqualified from voting under Wis. Stat. § 6.03. I personally circulated this nomination paper and personally obtained each of the signatures on this paper. I know that the signers are electors of the jurisdiction or district the candidate seeks to represent. I know that each person signed the paper with full knowledge of its content on the date indicated opposite his or her name. I know their respective residences given. I intend to support this candidate. I am aware that falsifying this certification is punishable under Wis. Stat. § 12.13(3)(a).

*[Signature]*  
 (Signature of circulator)

5/25/2020  
 (Date)

# WISCONSIN STATE LEGISLATURE

1238 S 8th St, Milwaukee, Wisconsin, 53204

Hide Legend  
View Clicked Districts

- Assembly Districts
- Senate Districts
- Congressional Districts

Map navigation controls: Home, Zoom In (+), Zoom Out (-), Street View, and a location pin icon.

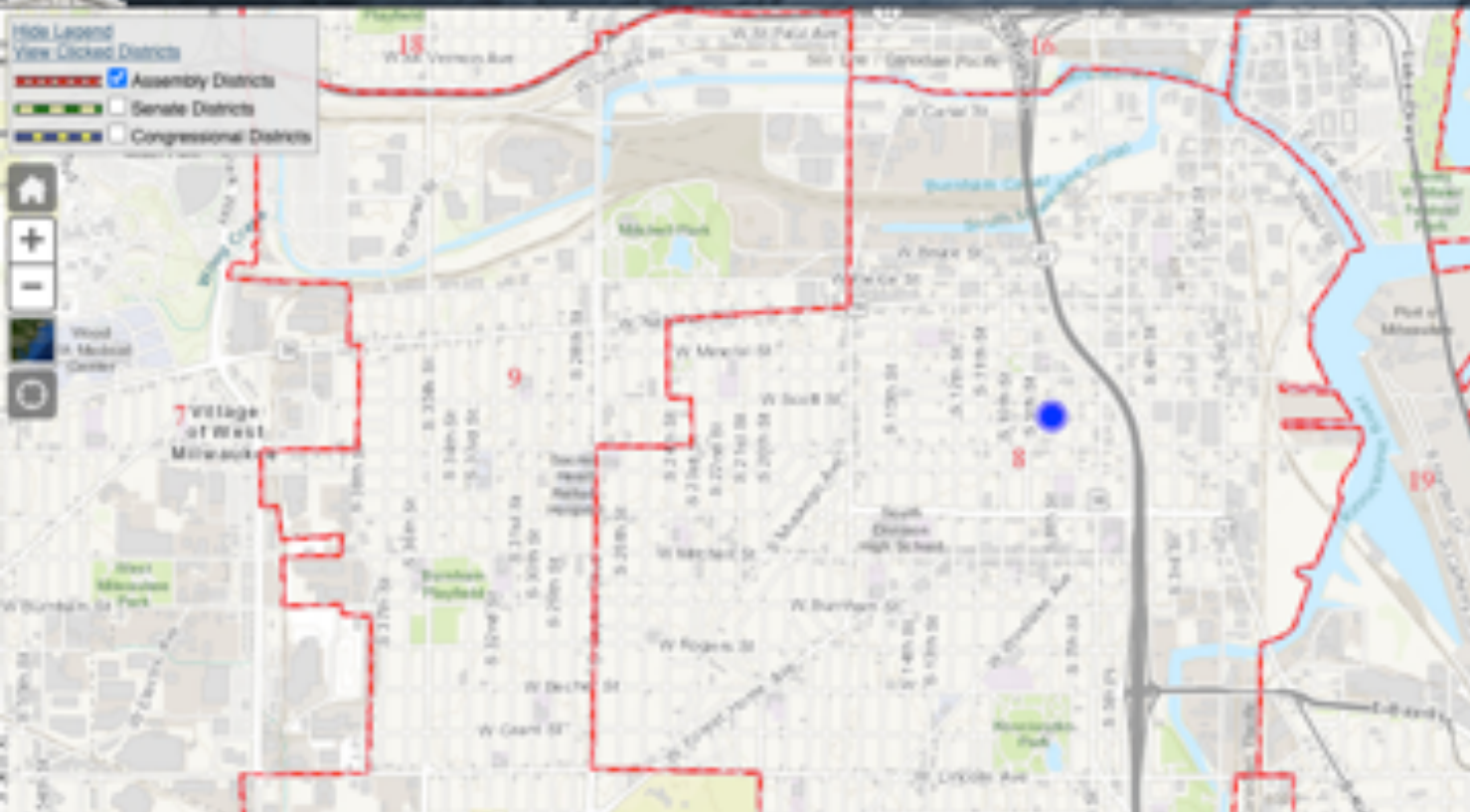

**Address found.**  
These results are intended to be used as a tool for contacting your State Senator or Representative. [www.legis.wisconsin.gov](http://www.legis.wisconsin.gov)

 **Senator Tim Carver**  
D - Milwaukee  
Senate District 3  
(608) 266-8135  
[Sen.Carver@legis.wisconsin.gov](mailto:Sen.Carver@legis.wisconsin.gov)

 **Representative JoCasta Zemanice**  
D - Milwaukee  
Assembly District 8  
(608) 267-7060  
(608) 534-0108  
[Rep.Zemanice@legis.wisconsin.gov](mailto:Rep.Zemanice@legis.wisconsin.gov)

## **Exhibit B - Response to Challenges of List of Full Name Not Provided**

1. Page 2 in Scan - Page 18  
Line 1 - The challenge states that the printed name does not include the last name. To my knowledge, "D" is the legal last name of the individual and is therefore a valid signature.
2. Page 3 in Scan - Page 22  
Line 2 - The challenge states that the printed name does not include the last name. To my knowledge, "Min Garte" is the legal name of the individual and is therefore a valid signature.
3. Page 4 in Scan - Page 15  
Line 4 - The challenge states that the printed name does not include the last name. To my knowledge, "Flor Eucla" is the legal name of the individual and therefore is a valid signature.
4. Page 5 in Scan - Page 15  
Line 5 - The challenge states that the printed name does not include the last name. To my knowledge, "Rboh Adizl" is the legal name of the individual and therefore is a valid signature.
5. Page 6 in Scan Page 17  
Line 4 - The challenge states that the printed name does not include the last name. To my knowledge, "Florentino Pa" is the legal name of the individual and therefore is a valid signature.





# ENRIQUE

## 8TH ASSEMBLY DISTRICT

I, the undersigned, request the name of **Enrique Murgula**

Residing at 111 East Seeboth Street Apartment 410, Milwaukee, WI 53204 in the City of Milwaukee be placed on the ballot of the general election to be held on November 3, 2020 as a candidate representing the Democratic Party, so that voters will have the opportunity to vote for them for the office of **Representative to the Assembly - 8th District**.

I am eligible to vote in the jurisdiction or district in which the candidate named above seeks office. I have not signed the nomination paper of any other candidate for the same office at this election.

The municipality used for mailing purposes, when different than municipality of residence, is not sufficient. The name of the municipality of residence must always be listed.

Signatures of the Electors	Printed Name of Electors	Residential Address (No P.O. Box Addressed Street and Number or Rural Route (Rural address must also include box or fire no))	Municipality of Residence (Check the type and write the name of your municipality for voting purposes)	Date of Signing (Month/Day/Year)
	Carmen D	212 S 22nd St Mil, WI 53204	<input type="checkbox"/> Town <input checked="" type="checkbox"/> Village <input checked="" type="checkbox"/> City Milwaukee	5/20/20
	Carmen Andino	1212 S 22nd St. front	<input type="checkbox"/> Town <input checked="" type="checkbox"/> Village <input checked="" type="checkbox"/> City Milwaukee	5/20/20
	Santos De Jesus	1212 S 22nd St. front	<input type="checkbox"/> Town <input type="checkbox"/> Village <input checked="" type="checkbox"/> City Milwaukee	5/20/20
	Kianna Crump	1212 S 22nd St	<input type="checkbox"/> Town <input type="checkbox"/> Village <input checked="" type="checkbox"/> City Milwaukee	5/20/20
	Araceli Tejada	1228 S 22 St.	<input type="checkbox"/> Town <input type="checkbox"/> Village <input checked="" type="checkbox"/> City Milwaukee	5/20/20

**Certification of circulator**

Enrique Murgula certify: I reside at 111 East Seeboth Street Milwaukee WI apt 410  
(Circulator's residential address - include number, street & municipality)

I further certify I am either a qualified elector of Wisconsin, or a U.S. citizen, age 18 or older who, if I were a resident of this state, would not be disqualified from voting under Wis. Stat. § 6.03. I personally circulated this nomination paper and personally obtained each of the signatures on this paper. I know that the signers are electors of the jurisdiction or district the candidate seeks to represent. I know that each person signed the paper with full knowledge of its content on the date indicated opposite his or her name. I know their respective residences given. I intend to support this candidate. I am aware that falsifying this certification is punishable under Wis. Stat. § 12.13(3)(a).

(Signature of circulator) 5/20/2020  
(Date)



# ENRIQUE

## 8TH ASSEMBLY DISTRICT

I, the undersigned, request the name of **Enrique Murguia**

Residing at 111 East Seeboth Street Apartment 410, Milwaukee, WI 53204 in the City of Milwaukee be placed on the ballot of the general election to be held on November 3, 2020 as a candidate representing the Democratic Party, so that voters will have the opportunity to vote for them for the office of **Representative to the Assembly - 8th District**.

I am eligible to vote in the jurisdiction or district in which the candidate named above seeks office. I have not signed the nomination paper of any other candidate for the same office at this election.

The municipality used for mailing purposes, when different than municipality of residence, is not sufficient. The name of the municipality of residence must always be listed.

Signatures of the Electors	Printed Name of Electors	Residential Address (No P.O. Box Address) Street and Number or Rural Route (Rural address must also include box or the no)	Municipality of Residence Check the type and write the name of your municipality for voting purposes	Date of Signing Month/Day/Year
	Enrique Murguia	111 E Seeboth Street	<input type="checkbox"/> Town <input checked="" type="checkbox"/> City Milwaukee	5/12/2020
	L. N. BARTÉ	1335 S. 22nd St	<input type="checkbox"/> Town <input checked="" type="checkbox"/> City Milwaukee	5/20/2020
Manuela Jasso	Manuela Jasso	1307 S. 22nd St	<input type="checkbox"/> Town <input checked="" type="checkbox"/> City Milwaukee	5/20/2020
	Keon McNeal	1212 S 22nd St	<input type="checkbox"/> Town <input checked="" type="checkbox"/> City Milwaukee	5/20/20
	Kiarohi Dejesus	1212 S 22nd St	<input type="checkbox"/> Town <input checked="" type="checkbox"/> City Milwaukee	5/20/20

**Certification of circulator**

I, Enrique Murguia (Name of circulator), certify: I reside at 111 E Seeboth Street Milwaukee WI 53204 St. (Circulator's residential address - Include number, street & municipality)

I further certify I am either a qualified elector of Wisconsin, or a U.S. citizen, age 18 or older who, if I were a resident of this state, would not be disqualified from voting under Wis. Stat. § 6.03. I personally circulated this nomination paper and personally obtained each of the signatures on this paper. I know that the signers are electors of the jurisdiction or district the candidate seeks to represent. I know that each person signed the paper with full knowledge of its content on the date indicated opposite his or her name. I know their respective residences given. I intend to support this candidate. I am aware that falsifying this certification is punishable under Wis. Stat. § 12.13(3)(a).

(Signature of circulator)

5/20/2020  
(Date)



# ENRIQUE

## 8TH ASSEMBLY DISTRICT

I, the undersigned, request the name of **Enrique Murguia**

Residing at 111 East Seeboth Street Apartment 410, Milwaukee, WI 53204 in the City of Milwaukee be placed on the ballot of the general election to be held on November 3, 2020 as a candidate representing the Democratic Party, so that voters will have the opportunity to vote for them for the office of **Representative to the Assembly - 8th District**.

I am eligible to vote in the jurisdiction or district in which the candidate named above seeks office. I have not signed the nomination paper of any other candidate for the same office at this election.

The municipality used for mailing purposes, when different than municipality of residence, is not sufficient. The name of the municipality of residence must always be listed.

Signatures of the Electors	Printed Name of Electors	Residential Address (No PO Box Addressed Street and Number or Rural Route (Rural address must also include box or fire no))	Municipality of Residence (Check the type and write the name of your municipality for voting purposes)	Date of Signing (Month/Day/Year)
	Victor Reza	531 S. 24 St.	<input type="checkbox"/> Town <input checked="" type="checkbox"/> City Milwaukee	05/25/20
	Michelle Gayton	2229 V Orchard St	<input type="checkbox"/> Town <input type="checkbox"/> Village <input checked="" type="checkbox"/> City Milwaukee	5/29/20
	Alexis Gayton	2224 W Orchard St	<input type="checkbox"/> Town <input type="checkbox"/> Village <input checked="" type="checkbox"/> City Milwaukee	5-25-
	Florencia	2364 S 13 St	<input type="checkbox"/> Town <input type="checkbox"/> Village <input checked="" type="checkbox"/> City Milwaukee	5/20/20
	Robadilla	2364 S 13 St	<input type="checkbox"/> Town <input type="checkbox"/> Village <input checked="" type="checkbox"/> City Milwaukee	5/20/20

**Certification of circulator**

I, Enrique Murguia, certify: I reside at 111 E Seeboth Street Milwaukee WI 53204  
(Circulator's residential address - include number, street & municipality)

I further certify I am either a qualified elector of Wisconsin, or a U.S. citizen, age 18 or older who, if I were a resident of this state, would not be disqualified from voting under Wis. Stat. § 6.03. I personally circulated this nomination paper and personally obtained each of the signatures on this paper. I know that the signers are electors of the jurisdiction or district the candidate seeks to represent. I know that each person signed the paper with full knowledge of its content on the date indicated opposite his or her name. I know their respective residences given. I intend to support this candidate. I am aware that falsifying this certification is punishable under Wis. Stat. § 12.13(3)(a).

(Signature of circulator)      5/25/2020      6/1/2020  
(Date)



# ENRIQUE

## 8TH ASSEMBLY DISTRICT

I, the undersigned, request the name of **Enrique Murguia**

Residing at 111 East Seeboth Street Apartment 410, Milwaukee, WI 53204 in the City of Milwaukee be placed on the ballot of the general election to be held on November 3, 2020 as a candidate representing the Democratic Party, so that voters will have the opportunity to vote for them for the office of **Representative to the Assembly - 8th District**.

I am eligible to vote in the jurisdiction or district in which the candidate named above seeks office. I have not signed the nomination paper of any other candidate for the same office at this election.

The municipality used for mailing purposes, when different than municipality of residence, is not sufficient. The name of the municipality of residence must always be listed.

Signatures of the Electors	Printed Name of Electors	Residential Address (No PO Box Address) Street and Number or Rural Route (Rural address must also include box or fire rd)	Municipality of Residence Check the type and write the name of your municipality for voting purposes	Date of Signing Month/Day/Year
1	Raquel Villa	1223 W. Lapham Blvd	<input checked="" type="checkbox"/> Town <input type="checkbox"/> Village <input type="checkbox"/> City <input type="checkbox"/> County <input type="checkbox"/> State <input type="checkbox"/> Other	Milwaukee 05/22/20
2	Francisco Rodriguez		<input type="checkbox"/> Town <input type="checkbox"/> Village <input type="checkbox"/> City <input type="checkbox"/> County <input type="checkbox"/> State <input type="checkbox"/> Other	
3	Jasmine Martin	2936 S 16th St	<input checked="" type="checkbox"/> Town <input type="checkbox"/> Village <input type="checkbox"/> City <input type="checkbox"/> County <input type="checkbox"/> State <input type="checkbox"/> Other	Milwaukee 5/22/20
4	Steven M. Zillo	2110 S 28th	<input checked="" type="checkbox"/> Town <input type="checkbox"/> Village <input type="checkbox"/> City <input type="checkbox"/> County <input type="checkbox"/> State <input type="checkbox"/> Other	MILWAUKEE 5/22/20
	Deilah Arteaga	2324 S. 10th St.	<input checked="" type="checkbox"/> Town <input type="checkbox"/> Village <input type="checkbox"/> City <input type="checkbox"/> County <input type="checkbox"/> State <input type="checkbox"/> Other	MILWAUKEE, WI 5/24/20

**Certification of circulator**

I, Enrique Murguia, certify: I reside 111 East Seeboth Street Milwaukee WI 53204 apt 410  
(Circulator's residential address - include number, street & municipality)

I further certify I am either a qualified elector of Wisconsin, or a U.S. citizen, age 18 or older who, if I were a resident of this state, would not be disqualified from voting under Wis. Stat. § 6.03. I personally circulated this nomination paper and personally obtained each of the signatures on this paper. I know that the signers are electors of the jurisdiction or district the candidate seeks to represent. I know that each person signed the paper with full knowledge of its content on the date indicated opposite his or her name. I know their respective residences given. I intend to support this candidate. I am aware that falsifying this certification is punishable under Wis. Stat. § 12.13(3)(a).

(Signature of circulator)      5/25/2020  
(Date)

## **Exhibit C - Responses to Challenges of List of No Date Signing or Illegible Date of Signing**

1. Page 2 in Scan - Page 31  
Line 6 - The challenge states that no date of signing is provided. The date is signed as 5/20/20 and therefore is a valid signature.
2. Page 2 in Scan - Page 31  
Line 7 - The challenge states that no date of signing is provided. The date is signed as 5/20/20 and therefore is a valid signature.
3. Page 2 in Scan - Page 31  
Line 9 - The challenge states that no date of signing is provided. The date signed is 5/25/20 and therefore is a valid signature.
4. Page 3 in Scan - Page 25  
Line 9 - The challenge states the date of signing is illegible. The date reads as 5/18/20 and therefore is a valid signature.
5. Page 3 in Scan - Page 25  
Line 10 - The challenge states the date of signing is illegible. The date reads as 5/18/20 and therefore is a valid signature.
6. Page 4 in Scan - Page 47  
Line 3 - The challenge states the date of signing is illegible. The date reads as 5/28/20 and therefore is a valid signature.
7. Page 4 in Scarn - Page 47  
Line 4 - The challenge states the date of signing is illegible. The date reads as 5/28/20 and therefore is a valid signature.

10



# ENRIQUE

## 8TH ASSEMBLY DISTRICT

I, the undersigned, request the name of **Enrique Murgula**

Residing at 111 East Seeboth Street Apartment 410, Milwaukee, WI 53204 in the City of Milwaukee be placed on the ballot of the general election to be held on November 3, 2020 as a candidate representing the Democratic Party, so that voters will have the opportunity to vote for them for the office of **Representative to the Assembly - 8th District**.

I am eligible to vote in the jurisdiction or district in which the candidate named above seeks office. I have not signed the nomination paper of any other candidate for the same office at this election.

The municipality used for mailing purposes, when different than municipality of residence, is not sufficient. The name of the municipality of residence must always be listed.

Signatures of the Electors	Printed Name of Electors	Residential Address (No P.O. Box Addresses) Street and Number or Rural Route (Rural address must also include box or fire no)	Municipality of Residence Check the type and write the name of your municipality for voting purposes	Date of Sign Month/Day/Year
1 <i>[Signature]</i>	Enrique Murgula	111 E SEEBOTH	<input type="checkbox"/> Town <input type="checkbox"/> Village <input checked="" type="checkbox"/> City Milwaukee	25/05
2 <i>[Signature]</i>	Victoria Negron	1742 S 22nd St	<input type="checkbox"/> Town <input type="checkbox"/> Village <input checked="" type="checkbox"/> City Milwaukee	26/05
3 <i>[Signature]</i>	Juana Negrete	1523 S 15th St	<input type="checkbox"/> Town <input type="checkbox"/> Village <input checked="" type="checkbox"/> City Milwaukee	26/05
4 <i>[Signature]</i>	Aracely Mora	1016 S 19th St	<input type="checkbox"/> Town <input type="checkbox"/> Village <input checked="" type="checkbox"/> City Milwaukee	5-25
5 <i>[Signature]</i>	Mario Navaja	2335 W Burnham	<input type="checkbox"/> Town <input type="checkbox"/> Village <input checked="" type="checkbox"/> City Milwaukee	5-26
6 <i>[Signature]</i>	<del>Jeremias Linton</del> Jeremias Linton	2316 S. 17th St	<input type="checkbox"/> Town <input type="checkbox"/> Village <input checked="" type="checkbox"/> City Milwaukee	5/21/5
7 <i>[Signature]</i>	Jeremias Linton	1924 S 18th St	<input type="checkbox"/> Town <input type="checkbox"/> Village <input checked="" type="checkbox"/> City Milwaukee	5/21/5
8 <i>[Signature]</i>	Walter Lasiano	<del>2316 S 17th St</del> #142 23rd St	<input type="checkbox"/> Town <input type="checkbox"/> Village <input checked="" type="checkbox"/> City Milwaukee	5/26/19
9 <i>[Signature]</i>	Maria Vargas	2435 S. 9th St.	<input type="checkbox"/> Town <input type="checkbox"/> Village <input checked="" type="checkbox"/> City Milwaukee	5/21/5
10 <i>[Signature]</i>	Ana Valdes	1332 W Madison	<input type="checkbox"/> Town <input type="checkbox"/> Village <input checked="" type="checkbox"/> City Milwaukee	5/26

**Certification of circulator**

I, Enrique Murgula (Name of Circulator), certify: I reside at 111 E Seeboth Street Milwaukee WI 53204 apt 410 (Circulator's residential address - include number, street & municipality)

I further certify I am either a qualified elector of Wisconsin, or a U.S. citizen, age 18 or older who, if I were a resident of this state, would not be disqualified from voting under Wis. Stat. § 6.03. I personally circulated this nomination paper and personally obtained each of the signatures on this paper. I know that the signers are electors of the jurisdiction or district the candidate seeks to represent. I know that each person signed the paper with full knowledge of its content on the date indicated opposite his or her name. I know their respective residences given. I intend to support this candidate. I am aware that falsifying this certification is punishable under Wis. Stat. § 12.13(3)(a).

*[Signature]*  
(Signature of circulator)

5/26/2020  
(Date)

31



# ENRIQUE

## 8TH ASSEMBLY DISTRICT

I, the undersigned, request the name of **Enrique Murguia**

Residing at 111 East Seeboth Street Apartment 410, Milwaukee, WI 53204 in the City of Milwaukee be placed on the ballot of the general election to be held on November 3, 2020 as a candidate representing the Democratic Party, so that voters will have the opportunity to vote for them for the office of **Representative to the Assembly - 8th District**.

I am eligible to vote in the jurisdiction or district in which the candidate named above seeks office. I have not signed the nomination paper of any other candidate for the same office at this election.

The municipality used for mailing purposes, when different than municipality of residence, is not sufficient. The name of the municipality of residence must always be listed.

Signatures of the Electors	Printed Name of Electors	Residential Address (No P.O. Box Addresses) Street and Number or Rural Route (Rural address must also include box or fire no)	Municipality of Residence Check the type and write the name of your municipality for voting purposes	Date of Sign Month/Day/Year
	Elaine Horton	1013 W Walker St	<input type="checkbox"/> Town <input type="checkbox"/> Village <input checked="" type="checkbox"/> City Milwaukee	5/3/20
	Jim Brill	111 E Seeboth St	<input type="checkbox"/> Town <input type="checkbox"/> Village <input checked="" type="checkbox"/> City Milwaukee	5/17/20
	Brooke Steinbach	111 E Seeboth	<input type="checkbox"/> Town <input type="checkbox"/> Village <input checked="" type="checkbox"/> City Milwaukee	5/18/20
	Kathryn Froehlich	111 E Seeboth	<input checked="" type="checkbox"/> Town <input type="checkbox"/> Village <input checked="" type="checkbox"/> City Milwaukee	5/18/20
	Bikiana Dostanic	111 E Seeboth St	<input type="checkbox"/> Town <input type="checkbox"/> Village <input checked="" type="checkbox"/> City Milwaukee	5/18/20
	Sasha Henry	111 E Seeboth St	<input type="checkbox"/> Town <input type="checkbox"/> Village <input checked="" type="checkbox"/> City Milwaukee	5/18/20
	Chad Sweet	111 E Seeboth St	<input type="checkbox"/> Town <input type="checkbox"/> Village <input checked="" type="checkbox"/> City Milwaukee	5/18/20
	Stephanie Suarez del Real	111 E Seeboth St	<input type="checkbox"/> Town <input type="checkbox"/> Village <input checked="" type="checkbox"/> City Milwaukee	5/18/20
	Stephanie Suarez del Real	111 E Seeboth St	<input type="checkbox"/> Town <input type="checkbox"/> Village <input checked="" type="checkbox"/> City Milwaukee	5/18/20
	Kayla Duffy	111 E Seeboth St	<input type="checkbox"/> Town <input type="checkbox"/> Village <input checked="" type="checkbox"/> City Milwaukee	5/18/20

**Certification of circulator**

I, Enrique Murguia, (Name of Circulator) certify: I reside at 111 E Seeboth Street Milwaukee WI 53204 (Circulator's residential address - Include number, street & municipality)

I further certify I am either a qualified elector of Wisconsin, or a U.S. citizen, age 18 or older who, if I were a resident of this state, would not be disqualified from voting under Wis. Stat. § 6.03. I personally circulated this nomination paper and personally obtained each of the signatures on this paper. I know that the signers are electors of the jurisdiction or district the candidate seeks to represent. I know that each person signed the paper with full knowledge of its content on the date indicated opposite his or her name. I know their respective residences given. I intend to support this candidate. I am aware that falsifying this certification is punishable under Wis. Stat. § 12.13(3)(a).

(Signature of circulator)  
5/18/2020 (Date)



# ENRIQUE

## 8TH ASSEMBLY DISTRICT

I, the undersigned, request the name of **Enrique Murguia**

Residing at 111 East Seeboth Street Apartment 410, Milwaukee, WI 53204 in the City of Milwaukee be placed on the ballot of the general election to be held on November 3, 2020 as a candidate representing the Democratic Party, so that voters will have the opportunity to vote for them for the office of **Representative to the Assembly - 8th District**.

I am eligible to vote in the jurisdiction or district in which the candidate named above seeks office. I have not signed the nomination paper of any other candidate for the same office at this election.

The municipality used for mailing purposes, when different than municipality of residence, is not sufficient. The name of the municipality of residence must always be listed.

Signatures of the Electors	Printed Name of Electors	Residential Address (No P.O. Box Addresses) Street and Number or Rural Route (Rural address must also include box or fire no)	Municipality of Residence Check the type and write the name of your municipality for voting purposes	Date of Signing Month/Day/Year
	DIANE d. Sanchez	1607 W. Knappton	<input type="checkbox"/> Town <input type="checkbox"/> Village <input checked="" type="checkbox"/> City Milwaukee	5-28-2020
	Consuelo Maciel	2529 S. 10th St	<input type="checkbox"/> Town <input type="checkbox"/> Village <input checked="" type="checkbox"/> City Milwaukee	5-28-2020
	Humberto Maciel	2529 S 10th St	<input type="checkbox"/> Town <input type="checkbox"/> Village <input checked="" type="checkbox"/> City Milwaukee	5-28-20
	Trudula Olmos	2243 So 21st Pl	<input type="checkbox"/> Town <input type="checkbox"/> Village <input checked="" type="checkbox"/> City Milwaukee	5-28-20

**Certification of circulator**

I, ENRIQUE Murguia, certify: I reside at 111 e seeboth street milwaukee wi 53204 apt 410  
(Name of Circulator) (Circulator's residential address -- Include number, street & municipality)

I further certify I am either a qualified elector of Wisconsin, or a U.S. citizen, age 18 or older who, if I were a resident of this state, would not be disqualified from voting under Wis. Stat. § 6.03. I personally circulated this nomination paper and personally obtained each of the signatures on this paper. I know that the signers are electors of the jurisdiction or district the candidate seeks to represent. I know that each person signed the paper with full knowledge of its content on the date indicated opposite his or her name. I know their respective residences given. I intend to support this candidate. I am aware that falsifying this certification is punishable under Wis. Stat. § 12.13(3)(a).

(Signature of circulator)

5/28/2020  
(Date)